PACIFIC FLIERS LOST NEA[R] GOAL WHEN RADIO FAILS

☆ THE SUN TELEGRAPH ☆
☆ Combining the CHRONICLE TELEGRAPH and THE SUN ☆

VOL. 2—NO. 120 FRIDAY, JUNE 1, 1928 THREE CENTS

Today

The Very Latest.
[H]is Master's Crib.
[Th]e Glass and Dough.
[Th]e Gibson Candidate.

By ARTHUR BRISBANE
(Copyright, 1928.)

LEARN what Editor Coblentz reports as "latest political dope from Washington." You need not believe it, but this is how it goes:

"Coolidge for President, Hoover for Vice President. Coolidge to resign at the end of two years, after serving as President for exactly eight years, or two full terms."

PRESIDENT COOLIDGE spending his summer vacation in Wisconsin reminds you of Ruth, only, unlike Ruth, President Coolidge, "amid the alien corn and middle western farmers," will defy criticism of his McNary-Haugen veto. Every farmer will admit that the President has the strength of his convictions, and farmers like that.

"THE ox knoweth his owner, and the ass his master's crib" and some of our educators, newspaper owners, editors and book publishers also know their master's crib and eat at it.

ONE professor in Pennsylvania told the Federal Trade Commission in Washington yesterday that he had been paid $250 apiece for three lectures on public utilities.

The Professor was not doing "undercover work" for Pennsylvania utility corporations. The corporations, it seems, simply wanted to eliminate incorrect opinions about their business.

THE bootleg and bandit business grow and improve hand in hand.

"Don't make a squawk or we'll kill you." That was the first command of bandits, holding up the Broadmoor Country Club, near Indianapolis.

"Throw the glass and the dough in the sack," was the second command, when the bandits lined up against the wall 200 ladies and gentlemen enjoying a dance. "The glass," meant diamonds and other jewelry. The collectors of "glass and dough" made their get-away.

WILL ROGERS is nominated for President by Charles Dana Gibson and his able son, Langhorne Gibson, in their publication, "Life."

Rogers, who says he "chews to ...," calls his a "bunkless cam...gn," and "the nomination leaves me dazed, and if I can stay dazed, ... ought to make a splendid candidate."

WILL ROGERS is young and doesn't realize how much truth there is in that.

An election to the Presidency dazes a man so thoroughly that it takes him about four years to get over it. And by that time they are thinking about another candidate.

FAVORITE sons of various states will meet at the Republican convention angry, because their states have been "invaded" by Herbert Hoover.

Those favorite sons won't be as ...ry as the professional politician eights.

...d Western ... profit in trading one ...en indors... against another, or Senator ... of them for a consideration when the time comes. When favorite sons fade away politicians' profits fade also.

A CHILD seven years old is kidnaped in Ohio and killed ...er horrible circumstances. The murder of that little girl ... another achievement of our bootlegging age. Charles J. Hoppe, with a wife and 1-year-old child, who, police say, confessed the killing, and says he was "full of bootleg whisky and my recollection of the killing is vague."

Something ought to be done about bootleg whisky in addition to making it a source of revenue to bootleggers, enforcement agents and politicians.

H. Z. MITCHELL'S "Sentinel" at Bemidji, Minn., wins the prize as best weekly in the national editorial contest. This is a good time to remind the public in general and national advertisers in particular, that country weekly newspapers are the most important organs of public opinion and protectors of public welfare.

AND their advertising value per mill line, is not excelled by any publication of any kind.

The reader of a country weekly buys everything, from shingles on the roof to cement in the cellar floor, and every advertiser has in him a possible customer.

SEVEN Congressmen went from Washington to Lakehurst yesterday in two army airplanes, then boarded the dirigible Los Angeles for a sample flight.

IT IS important for lawmakers to know exactly what the dirigible can do. Germans are ...ding a lighter-than-air ship, ...ted to go around the world ... days with only two stops. ... country is building an all... ...igible, to be safe against ... dirigibles greatest dan...

The circus ... circus with ... Here are some ... out-... around ... you

200 Face Trial In Rum Probe

HIGHER UP BARED AT QUIZ

Latest rumors are that the Federal grand jury will indict between 175 and 200 persons in the probe of so-called rum conspiracies in Pittsburgh. The end of the sweeping investigation is at last in sight. Government attorneys said they anticipated having all testimony before the inquisitors by Thursday of next week unless testimony of new witnesses develops new lines of investigation.

Among those before the grand jury yesterday were owners and officers of many clubs in the "Strip," who carried with them into the grand jury room, papers and books believed to be records of club operations, showing from whom contraband liquors were obtained and to whom payments were made. There were reports last night that the day's testimony brought many new names before the jurors, among them politicians of promi-

(Continued on Next Page, Col. Three)

7 ELECTION BOARDS FINED

Seven election boards were fined and paroled, and bonds of another board were ordered forfeited when they failed to appear before Judge H. H. Rowand in the ballot fraud prosecution in Criminal Court today. All had pleaded no defense to negligence at the September primaries.

In each case the board members were barred from serving at the polls during the period of parole.

When members of the Twelfth District, Sixteenth Ward, failed to appear, Assistant District Attorney Andrew T. Park demanded that their bonds of $1,000 cash be forfeited. They are Michael F. Kublak, Walter Zmudzinski, John Eholewinski, Eleanor Sowcayski and Nellie Pietrzak.

The boards fined and paroled, follow:

Eleventh District, First Ward—John Martin. $100; Rose Bennett and Nathan Bennett, $50 each; Lena

(Continued on Next Page, Col. Five.)

Business Writer Joins Sun-Telegraph Staff

GEORGE H. SNYDER, who has been manager of the Pittsburgh Bureau of the Wall Street Journal, has resigned to become a special writer of business and industrial news for the Sun-Telegraph.

Mr. Snyder's first article appears today in the financial section. It will be followed by daily stories on Pittsburgh's commercial developments.

Mr. Snyder has been on the staff of the Wall Street Journal for seven years, during which time he has worked in New York, Chicago and Pittsburgh, securing a wide acquaintance among bankers and business leaders, whose views on economic questions he will bring to Sun-Telegraph readers.

CRANDALL TO SHOW B'WAY

NEW YORK, June 1.—Mayor "Bossy" Gillis, of Newburyport, Mass., will make a speech and fire a gun in Madison Square Garden June 10, and the summer's silly season will be officially under way in the form of a marathon dance.

It will be refined and in marked contrast to the exhibition of last Saturday night, when C. C. Pyle's bunion finalists wandered around the Garden. At that time the ambling of "Wildfire" Thompson, who chose to run clad in a set of red whiskers and a singularly repulsive suit of long underwear, shocked some.

There will be nothing like that among Milton D. Crandall's flock of terpsichoreans.

They may be worn as frazzled as Pyle's blue jay advertisements at the end of 10 or more days and nights, but they will be kept neat, presentable and dainty.

"My dancers," Crandall said, "will wear nice clean clothing to the end. I will have barbers, hair dressers and cleaners and pressers on hand day and night to keep them looking their best."

Crandall inserted the rule about 15 minutes' rest after each hour of dancing. A lot of hair-curling and pants-pressing can be accomplished in 15 minutes, although the tendency

(Continued on Page Six.)

THE Peach
WALL STREET CLOSE

BALLOONS ALL DOWN; PLACED

The final check on the 14 balloons entered in the National Elimination race which started at Bettis Field Wednesday afternoon was completed last night, after all contestants had been accounted for and their distances and time recorded at headquarters. No additional casualties have been reported and the two injured balloonists are recovering in Westmoreland Hospital, Greensburg.

The Army balloon No. 1 won first place by traveling to Weems, Va., where it landed about 5 o'clock yesterday morning. The second place is believed to have been won by the American Business Club balloon from Akron, although it remained in the air several hours longer than the Army bag. The Akron balloon came down about 11 o'clock at a point 40 miles east of Richmond, Va. Little attention had been given to this balloon, as it had originally been reported down at Banning, Pa., a short time after the storm struck Wednesday evening. The balloon hung over Banning for three hours Wednesday night before being able to move eastward.

DEATH ACCIDENTAL

The death of Lieut. Paul Evert, 33, Langley Field, Va., killed near Greensburg when struck by lightning while participating in the National Elimination Balloon Derby, was found to be accidental by a coroner's jury at Greensburg.

Lieut. U. G. Ent, aide of the ill-fated craft, testified he was stunned by the lightning bolt that killed Evert and fell over the latter's body

(Continued on Next Page, Col. Six.)

HELP ASK[ED] BY PLANE OF SHIPS

HONOLULU, June 1.—(INS.)—Less th[an] ... miles from Honolulu, the monoplane Southern ... flashed to the Radio Corporation of America ... here:

"We are lost. Radio battery went down. Please g[et] ships with receiving sets to get our bearings on 740 wa[ve]. Will keep on going so they can track us. KHAB."

This message was immediately followed by another, timed 6:51 a. m. island time, reading:

"Land is yet unsighted. We have mistaken clouds for land and sent message by mistake. We have sufficient gasoline left to last for four hours more."

At 6:35 a. m., the Southern Cross had radioed a message picked up by the Radio Corporation that they had sighted land.

Army planes here to escort the trans-Pacific plane to the island took off immediately.

International News Service.

SAN FRANCISCO, June 1.—The Southern Cross, trans-Pacific monoplane, was "well within 200 miles of Honolulu" at 8:50 a. m. (Pacific Coast time) today, according to a radio flash to Radio Station 6ARD of the San Francisco Examiner, signed by Charles Ulm, co-pilot.

The message read: "Everything fine, motors perfect. Well within 200 miles of Honolulu. Expect arrival in less than three hours. ULM, Southern Cross."

The message was followed three minutes later by another radio message stating that the Southern Cross was aided by a strong tail wind and probably would land in Hawaii before 11 o'clock, Pacific coast time (3 o'clock Pittsburgh daylight saving time).

Keeping constantly in touch with both San Francisco and Honolulu by radio, the big plane and its four passengers was able to keep the world informed of its progress.

"All fine—everything okay—motors working perfectly," was the reiterated message of assurance that came from the plane's radio at frequent intervals through the night and early today.

As the plane's load of gasoline diminished, its speed was picking up, although there were indications that the pilots were conserving their fuel by keeping a steady speed rather than attempting to establish a speed record.

"STRAIGHT AS AN ARROW"

Aboard the plane are Capt. C. E. Kingsford-Smith and C. T. P. Ulm,

(Continued on Next Page, Col. Four.)

Souther[n] Cross L[og] On Flig[ht] Over Oce[an]

Associated Press.

The log of the monoplane [South]ern Cross on its 2,400-mile f[light to] Hawaii, the first hop of the ... mile journey to Australia, (time is Pacific standard):

THURSDAY

8:51 a. m.—Southern ... with crew of four, w... seven tons and carrying ... gallons of gasoline, hopp... from Oakland airport for [Aus]tralia via Hawaii.

9:30 a. m. — GENE... TROUBLE REPORTED

10:20 a. m.—"Altitude ... feet; everything O. K."

10:57 a. m.—SOUTHERN ... ASKED FOR TEST SIGNA[L] LOCATE RADIO BEACO[N] GUIDE PLANE.

12:00 Noon—"240 miles west of San Francisco ... going good."

1:30 p. m.—"WE ARE FINE; SPEED 75 MILES" MESSAGE FROM CA[PT.] CHARLES KINGSFORD-S[MITH] FLIGHT COMMANDER.

1:45 p. m.—Southern ... radioed that steamer Wilh... was about 150 miles south... vessel being 600 miles south... of San Francisco.

2:45 p. m. — MONOP[LANE] ASKED S. S. WILHELMINA ... MORE DEFINITE BEARINGS.

3:30 p. m.—"Doing fine; ... hours out. Altitude 1,200 ... Half ton lighter and making ... ter speed."

4:15 p. m.—"EVER... OK. VISIBILITY PRETT[Y] ... ALTITUDE 1,000 FEET.

6:58 p. m.—"Latitude 3... longitude 135 West; ... knots. Going strong. ... 1,200 feet, sea smooth." ... about 850 miles.

7:30 p. m.—"TRYING ... DINNER; DARK NOW."

8:00 p. m.—"Flying ... clouds." Out 860 miles fr[om San] Francisco.

8:30 p. m.—"SUN ... WEST, DOWN BEHIND ... OF ROLLING CLOUDS."

9:00 p. m.—"Just ... after leaving field ... the western sky is ... luminated by the sun. ... are drifting. Altitude ..."

9:... p. m.—"... IS FLOWING OUT OF ... HAUST PIPE, MOTORS ... ING THEIR DUTY LOYA[LLY]."

10:05 p. m.—"Hit air ... said message from ... Cross, picked up ... Radio Company ... monoplane ... ward current ..."

10:25 p. m.— ... HEARD SOUT...

(Continued on Next P...)

Pacific coast ... four hours behind P[itts]burgh daylight ... time.

The Weat[her]

Cloudy, followed by ... night. Saturday partly ... cooler.

Jinx Lost, Bucs Face Chicago

The tonic of victory was on the Pirates today as a result of their gallant stand of yesterday when they broke their losing streak in a slab duel with the St. Louis Cards featuring Carmen Hill and Jess Haines.

The return to the lineup of Pie Traynor, team captain, appeared to inspire the Bushwhackers to deeds of valor, for the home boys fought every inch of the way and with two out in the ninth saw victory crown their efforts.

Paul Waner and Glenn Wright uncorked a triple and a single to give the Pittsburghers their triumph. It was their first success over the Redbirds in eight games and the game saw the defeat string go by the boards after the Bucs had dropped six contests.

The Cubs are in town for two games, the first to be staged this afternoon. After tomorrow's contest the two clubs will leave for the East.

Pirate-Cubs Lineup

CUBS.	PIRATES.
Beck, ss.	L. Waner, cf.
Maguire, 2b.	Bartell, 2b.
Webb or Cuyler, rf.	P. Waner, rf.
Wilson, cf.	Wright, ss.
Stephenson, lf	Barnhart, lf.
Grimm, 1b.	Traynor, 3b.
Hartnett, c.	Scott, 1b.
Butler, 3b.	Smith, c.
Blake or Bush, p.	Fussell or Grimes, p.

Game starts at 3:30.

Plane Winging Across Pacific

HONOLULU FIRST STOP

The Southern Cross, one of the largest airplanes ever built, is carrying four men out over the Pacific Ocean, headed for Honolulu on a three-stop flight from California to Sydney, Australia. The Sun-Telegraph artist above illustrates the course the ship plans to take, showing the distances between its stopping points. The occupants are Kingsford-Smith and Ulm, Australians, and Lyons and Warren, Americans. The tri-motored ship (above) is a Fokker.

Who Are the 12 Greatest Living Persons? Compare Your List With That in Sunday's Sun-Te[legraph]

...NER RAMS AND SINKS ...REIGHT SHIP; 9 PERISH

Old-Time Posses Search

TROLLEY CARS IN CRASH; SEVEN KILLED, 20 HURT

PHOTOS BY P. & A.

SLAIN

...n Parrish, cashier, ... National Bank, La... (Colo.), was killed ... "wild and wooly" ...ndits raided his father's ...ank.

FATHER

Likewise, A. N. Parrish, 77, president, was slain when the gangsters rode into the quiet little town, bearing Death with them.

CLYDE PLANK

Clyde Plank, national guard machine gunner, is only one of more than 600 men engaged in the greatest man-hunt ever undertaken in the West. Here, he loads a modern, powerful plane with the very latest in machine guns and machine gun amunition. Several planes are involved in scouring the "Badlands" for traces of the bandits, hiding somewhere in the foothills.

MRS. R. KESSINGER

Mrs. Ruby Kessinger's husband, assistant cashier, was carried off by the bandits as a hostage. His fate has not yet been learned and hope for his life wanes.

FUGITIVES

The fugitives are hiding somewhere in land such as this, part of that in Kansas, Colorado, and Oklahoma over which the search has spread. Men have been recruited from all police agencies and hundreds of citizens have volunteered. Wounds suffered by the bandits in their escape they forced Dr. W. W. Wineinger, Dighton (Kansas) to treat, then killed him. His body was found near the Kansas line beside his wrecked automobile. Rewards totaling more than $10,000 have already been offered for the captures of the desperadoes.

Alone

Photo by P. & A.

...RS. TESSIE GINAL

...s. Tessie Ginal, New York, ... her 14-month-old boy are ... this county. She hopes ...ess passes the bill that ...ermit the husband of a ... to come into the country ...spite the alien quota laws. ...rtine, the husband, is now in ...agada, barred from his little ...amily.

Every Woman Enjoys Maria Jeritza's articles on "How to Be Beautiful" today's just turn to Page 14

...0TH YEAR TOGETHER

GOLDEN WEDDING ANNIVERSARY

Mr. and Mrs. James M. McCullough, Fairview township, Butler county, are observing the fiftieth anniversary of their marriage. ... McCullough was Mary Belle Singer, Natrona, Allegheny ...ty. Mr. McCullough was county prothonotary for two years ...1900 and was elected to the General Assembly in 1917. They ...spent all their married lives in Fairview township.

FREIGHTER SINKS, 9 DROWN

VINEYARD HAVEN, Mass., June 1.—(INS.)—Between six and nine men, it was believed, went to their doom in the waters of Vineyard Sound, off East Chop, early today, when the freight steamship Kershaw, Boston for Norfolk, Va., was rammed to the bottom by the Dollar liner President Garfield, en route to Boston from New York as part of a world cruise.

A late wireless from the President Garfield states that 29 survivors of the sea crash were aboard. Six were reported missing. The full complement of the Kershaw, however, was 38 officers and men.

The President Garfield, carrying passengers, reported she was only slightly damaged and was proceeding to Boston. She was due in that port late this afternoon.

The missing men, it was feared, were below decks at the time of the crash and were carried to their doom. Messages from the Coast Guard boats to the base at Woods Hole stated that search for the missing men was unsuccessful.

The Kershaw was in command of Capt. E. S. Brooks. The Kershaw, formerly a passenger vessel, of late years had been in the freight service of the Merchant and Miners Transportation Company.

The commander of the President Garfield at first wirelessed that all officers and men of the Kershaw were safe but just before starting for Boston he sent a message that he had rechecked with the commander of the Kershaw and that six men were unaccounted for.

Details of the sea crash were meager. The cause of the sinking of the Kershaw was a mystery. The night was clear and a moon was shining nearly to daybreak.

HIGHER UP BARED

(Continued from Page One.)

nence, not heretofore mentioned in the probe.

In addition to many witnesses summoned for today from East End wards, it is understood there will be a large number of government prohibition agents, who will give testimony concerning raids and seizures for the purposes of corroborating previous witnesses. Yesterday a number of subpenas were issued calling for persons reported to have been told that everything was "all right" for them to resume buying moonshine whisky, as "matters" were adjusted during the recess of the grand jury. These reports reached the ears of government investigators, who asked that the recipients of the "tips" be called before the grand jury to divulge the source.

To expedite the termination of the long investigation the grand jury will meet Saturday and hold night session tonight, and on Tuesday, Wednesday and Thursday of next week. Since convening May 7 the grand jury has devoted 14 full days and many night sessions to the rum probe, thereby establishing a record in the Federal Court for length of a single investigation.

No return by the grand jury is likely before Saturday of next week. Many persons believe it will be several days later before the government attorneys can prepare the bills of indictment. Attorney Norman J. Morrison, special assistant to the federal attorney general, is still in Washington, but will return, it was said, before the indictments are drawn.

With the announcement of the contemplated night session a report emanated from the jury room that the jurors want new chairs to replace the hardwood variety now being used by them. This became known when government attorneys started a search of the Federal Building for new chairs for the jurors.

It was reported that in addition to indictments for conspiracy there likely will be a number charging many witnesses with perjury, which may be handed down early next week.

THE WEATHER

Local Forecast.

Cloudy this afternoon, followed by showers tonight; Saturday partly cloudy and cooler.

General Indications.

Western Pennsylvania—Showers tonight; Saturday partly cloudy and cooler.

Ohio—Partly cloudy, preceded by showers this afternoon or tonight in extreme south and extreme east portions; slightly warmer tonight in southeast portion; Saturday fair, slightly warmer in west portion.

West Virginia—Showers tonight or Saturday; warmer tonight.

Hourly Temperatures.

(EASTERN STANDARD TIME.)

12 midnight	58	9 a. m.	67
1 a. m.	56	10 a. m.	67
2 a. m.	54	11 a. m.	70
3 a. m.	53	12 noon	71
4 a. m.	54	1 p. m.	70
5 a. m.	55	2 p. m.	71
6 a. m.	55	3 p. m.	71
7 a. m.	59		
8 a. m.	60		

Sunrise today .. 4.50 | Sunset today ... 7:45

Observations for the 24 hours ended at 8 o'clock this morning:

Time.	Temp.	Hum.	Wind.	Weather.
8 a. m.	60	61	S. W.	Clear

Temperature and Precipitation.

	1927	1926	1925	1924	1923	1922	1921	1920
High	63	73	90	64	88	81	78	85
Low	46	65	65	55	63	65	64	69
Mean	54	69	78	60	76	73	71	76
Precip	.00	.15	.00	.00	.00	.00	.00	.00

Bulletin.

Observations taken by the United States Weather Bureau. The morning temperature readings were taken at 8 o'clock. The lowest temperature is for 12 hours ended at 8 o'clock this morning. Precipitation is for 24 hours ended at 8 o'clock this morning.

Station.	Temp. 8 am.	L.	Precip.	Station.	Temp. 8 am.	L.	Precip.
Atlanta	74	70	.00	Nashville	68	66	.18
Atl City	62	56	.00	New Orl.	78	71	.00
Boston	62	56	.24	NewYork	62	56	.00
Buffalo	56	52	.00	Norfolk	66	58	.00
Chicago	60	56	.00	Oklahoma	74	74	.00
Cincinn.	64	56	.00	Pkrsburg	56	48	.00
Cleveld.	62	54	.00	Pdelphia	66	60	.00
Clmbus	56	54	.00	PITTSBG	60	54	.00
Denver	54	54	.22	Ptld, Ore	60	60	.00
Des Mos	64	62	.00	St Louis	66	62	.00
Detroit	58	56	.00	S L City	54	52	.00
Harrisbg	60	52	.00	San Fran	54	54	.00
Inapolis	64	62	.00	Seattle	54	52	.00
Jsonville	76	70	.00	Spokane	52	50	.00
Kan City	64	64	.38	Tampa	76	68	.00
Los Ang	56	58	.00	Washgtn	60	50	.00
Miami	76	66	1.20	[illegible]	82	82	.00

MARSHALL COAL CO. IN FINANCIAL STRAITS

NEW YORK, June 1.—(AP.)—W. A. Marshall, president of W. A. Marshall & Co., soft coal operators of West Virginia and Pennsylvania, said today that while the company was undergoing "serious financial trouble" the situation could be met without recourse to receivership.

He said that a full statement of the company's condition would be made public later today. A committee of three men, he announced, had been named to arrange the "refinancing" of various coal interests controlled by the company.

Members of the committee are J. O. Williams, of Pittsurgh, and Attorney Phillips of Uniontown, Pa. Marshall said that he would hold a series of conferences starting immediately, with the committee.

FLIERS NEAR HONOLULU

(Continued from Page One.)

Australian co-pilots; Harry W. Lyon, navigator, and James W. Warner, radio man. The latter two are Americans. Capt. Kingsford-Smith was at the controls when the plane took off.

Navigators followed the course of the craft from the regular radio messages, and described it "like an arrow from the string of a master bowman." At the 100-mile stage—at the 200, 500, 1,000—throughout yesterday and last night, the "Southern Cross" flew a true course, zoomed across the limitless sky as straight as the Trans-Pacific cable on the floor of the sea below.

The constant radio communication maintained by the craft, amazed the world. It was heralded as the best demonstration of its kind in aviation history. And while experts marveled at this, they commented on the splendid navigating ability shown by the fliers.

LIGHT WINDS—

From the 500-mile point, light cross-winds thrust at the craft and tended to blow it south of its course, radio messages revealed.

At about this spot it passed over the San Francisco-bound liner Manoa, and entered a more advantageous area. The plane received bearings from the Manoa.

Here the breezes veered and more nearly approached a speed-increasing tail-wind. What tendency there was toward a drift was northward.

Only once did they experience the thrill that comes to those who defy death and glimpse defeat. Kingsford-Smith told about it in an exclusive message to the San Francisco Examiner and International News Service.

A THRILL

It came shortly before 8 o'clock last night. Nine hundred miles of sea was behind the plane—before it 1,500 miles of darkening water. Kingsford-Smith looked at his gasoline gauges. They showed the fuel supply diminished far beyond the expected point.

"Then we thought," he said, "that our gas would not hold out." Anxious minutes followed. And then "we found it was all due," he continued, "to failure of the gauges to register. And all is o. k."

From the experience, the crew turned to marveling at the sight around them—sunset in mid-ocean, seen from above the clouds. It was at 8:24 that the sun dipped beyond the horizon and left an additional danger-element in darkness which engulfed the plane. That didn't worry Kingsford-Smith and his companions. They enjoyed the view.

"One can't help marvel," they radioed, "the splendid sight of clouds rolling below—solid clouds beneath us, and the sky turning to a pale hue in the west."

GARAGE, HOME BURN IN PENN TOWNSHIP

Fire today wiped out the one-story frame dwelling and garage of Roscoe Harris, Negro, 248 Columbia avenue, Penn township. Loss was placed at $1,500.

7 BOARDS ARE FINED

(Continued from Page One.)

Marianna and Maurice Jacobson, $25 each; all paroled for two years.

Fourth District, Fourth Ward—Patrick Flaherty, $100; James O'Toole and William Matthews, $50 each; Frank Sisco and Robert Rado, $25 each; all paroled for two years.

Twenty-first District, Fourth Ward—E. J. Edwards, $100; Frank Gazzam and Nat Friedman, $50 each; paroled for two years.

Third District, Twenty-first Ward—Charles A. McKim, Thomas F. Walsh and Bertha C. Gehb, $300 each; Michael Driscoll and Margaret Handren, $100 each; all paroled for three years.

Eighteenth District, Twenty-fourth Ward—August Neibaur, Charles Simon and Clara Bock, $200 each; paroled for three years. Charges were dropped against Philip Burns and Frank Pelfer.

Fifteenth District, Third Ward—Abel Goldstein, Paul Blue, George R. Askin, fined $50 and paroled for two years. Other defendants, David Ross and Jessie Jackson, never arrested and missing.

Sixteenth District, Third Ward—George Mack, Frank Savena, William Donnelly, fined $50 and parole for two years; Clara Jackson and Ida Butler, fined $25 and paroled for two years.

Three election officials were released from the county jail yesterday after their 60-day terms had been reduced to 30 days, it became known today.

They are William Bulger, judge of election, Second District, Twenty-fifth Ward; James Coyne, inspector of the same board and John Vaughan, inspector, Fourth District, Twenty-second Ward.

Assistant District Attorney Park said facts obtained since sentence was imposed warranted the commutation which was granted by Judges Rowand and John A. Evans.

SOUTHERN CROSS LOG

(Continued from Page One.)

RADIO SET, WHICH WAS RUNNING IDLE, INDICATING PLANE HAD RECOVERED AFTER DOWNWARD PLUNGE.

11:00 p. m.—Mackay Radio reported Southern Cross position approximately 1,100 miles off California coast.

11:30 p. m.—SOUTHERN CROSS RADIO AGAIN "CAME IN" BUT NO MESSAGES WERE BROADCAST.

FRIDAY

12:05 a. m.—Associated Press Radio Station 6KW reported hearing Southern Cross radio, but generator trouble apparently prevented messages being sent.

12:40 a. m.—"EVERYTHING OK." SOUTHERN CROSS APPROXIMATELY 1,300 MILES OFF CALIFORNA COAST.

1:32 a. m.—"All well; three motors still spitting fire. Now 16½ hours in air, ship heaving a bit, but plowing right along."

2:00 a. m.—STEAMER MALIKO REPORTED SOUTHERN CROSS PASSED OVERHEAD ABOUT 1,450 MILES FROM CALIFORNIA COAST.

3:20 a. m.—"Flew over steamships Maliko and Manoa. Everything O. K. 700 miles to go"

4:15 a. m—Everett, Wash., intercepted this message: "Position P. C. T. Latitude 26.50 North. Longitude 148.56 West, altitude 4,500 feet speed 70 knots. Due Wheeler Field 10:00 a. m."

4:30 a. m.—MESSAGE TO THE ASSOCIATED PRESS, SAN FRANCISCO, SAID: "EXPECT TO BE IN HONOLULU 9:50 A. M. ELEVATION NOW 5,500 FEET. CLOUDS, BUT NICE MOON. CHILLY, BUT NOT BAD"

Lieut. Lyon, navigator, messaged the Associated Press Radio Station, San Francisco: "All O. K. 4:30 a. m. (Pacific Time), 500 miles to go."

5:12 a. m.—"ALL WELL. STILL SHOOTING ON ALL THREE," SAID MESSAGE RECEIVED BY RADIO CORPORATION OF AMERICA.

6:00 a. m.—"Southern Cross 350 miles from Honolulu, speed 77 knots," said a message received in San Francisco by The Associated Press Radio Station 6KW.

6:35 a. m., (9:05 a. m., PACIFIC TIME), LAND HO! SOUTHERN CROSS SIGHTS LAND AND FLASHES NEWS IN MESSAGES PICKED UP BY MUTUAL WIRELESS COMPANY.

6:52 a. m. (9:21 a. m. Pacific time)—Massed clouds looked like land and fooled the aviators. "These clouds are fooling us," they radioed.

BALLOONS ALL DOWN

(Continued from Page One.)

in the basket of the balloon, an entry of the United States Army.

LANDING REPORTS IN

The Detroit News balloon, which was reported to have been down at Pitcairn early in the race, continued on until 5 o'clock yesterday morning, when it came down on the estate of A. Leo Weil, a Pittsburgh resident, at Widewater, Va. Official reports of the landings have been received at balloon headquarters from Capt. E. W. E. Kepner and William Eareckson, of the Army balloon; William G. Naylor and Russell Wherritt, of the Detroit bag, and Clarence Palmer and Joseph Mell, who went up in the Akron balloon. All men came through uninjured.

The two injured balloonists, Ward T. Van Orman, and James F. Cooper, were reported to be recovering in the Westmoreland Hospital at Greensburg this morning. Van Orman was pilot of the Goodyear V when the craft struck ground at Youngwood, near Greensburg after having been struck by lightning. Walter Morton, aide to Van Orman, was killed by the bolt. His body was shipped to his home in Akron yesterday.

CARING FOR VICTIMS

Lieut. H. N. McCormick, operating officer for the Army ballooning teams went to Greensburg yesterday to arrange details for the funeral of Lieut. Paul Evert, of Langley Field, Hampton, Va., pilot of the Army No. 3 balloon, who was killed when his bag was struck by lightning near Greensburg. Cooper, one of the injured men, was burned on the legs and arms when the City of Cleveland balloon was struck by lightning near Greensburg. He was aide to Carl K. Wollam, of Cleveland, the pilot.

Mell and Palmer, of the American Business Club balloon, went to Richmond, Va., last night and will leave today for Akron. The bag was taken to Richmond and will be shipped to Akron today. Both men said they could have remained in the air much longer if there had not been so much mist and fog. They stated that the weather was the "toughest for ballooning" that they had ever experienced.

CARS HIT HEAD-ON, 7 DEAD

DANVILLE, Ill., June 1.—(AP.)—Two interurban cars of the Illinois Traction System crashed headon near Fithian, seven miles west of here, late yesterday. Seven persons were killed, five more probably fatally hurt and 15 others were injured less seriously.

The motorman of the local, Clarence Cummings, of Springfield, escaped with bruises, jumping when he realized he could not check his car. Frank Craig, Danville motorman of the limited, was killed.

All the dead and seriously injured were in the local, a car of wooden construction. The Limited was of steel.

THE DEAD.

Frank Craig, Danville, motorman of the limited.

Dr. Charles B. Johnson, Champaign, Ill.

Dr. George Johnson, Terre Haute, Ind., his son.

Dennis Pyle, White Heath, Ill.

Ira Clodfelter White Heath, Ill.

Fred Gulick, St. Joseph, Ill.

E. R. Townsend, Chicago, Ill.

"Everybody on both coaches could see the crash coming," said Harlan Fairchild, one of the injured. "Men shouted and women screamed in my car when they saw the two trains rush toward each other. But no one moved. There wasn't time to. Just the seats jumped forward—and then it was all over."

Compete

Photo by Interna...

BEAUTY CO...

In the Galveston beauty contest, Mary Drew, high scho... girl, represents Oklahoma Ci... and Mildred Golden, 19, th... state of Colorado.

WHERE THEY LANDED

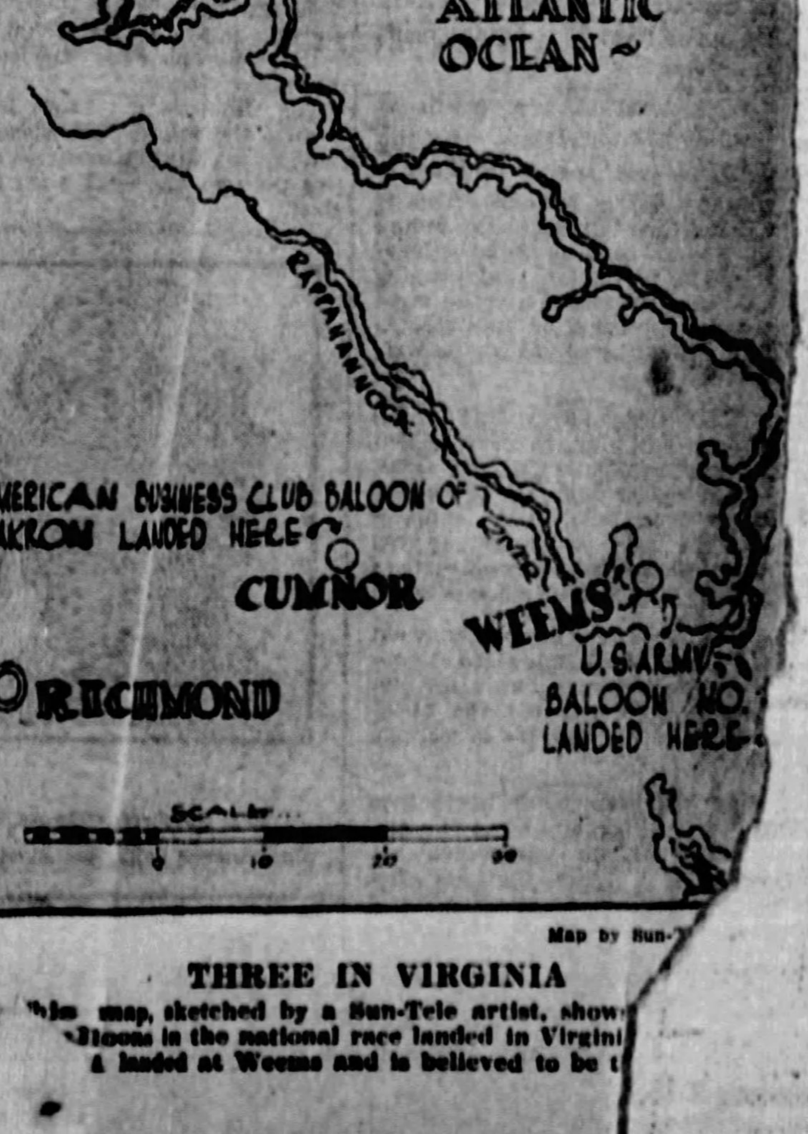

Map by Sun-T...

THREE IN VIRGINIA

...his map, sketched by a Sun-Tele artist, show... of ...lloons in the national race landed in Virgini... ...a landed at Weems and is believed to be t...

HUNT NOBILE BY LAND, AIR

Eighty After Judge Thomson's Place

Husband Hurt -:- *BALLOON WOUNDS SOOTHED* -:- *Ent Hero*

PHOTOS BY SUN-TELE STAFF PHOTOGRAPHER.

RUSHES

Mrs. Cooper, Akron (O.), rushed to Westmoreland Hospital when the report reached here that the City of Cleveland had been struck by lightning and her husband, aide, injured.

TREATED

Lieut. U. G. Ent, aide in Army balloon No. 3, who escaped injury when his pilot, Lieut. Paul Evert, was killed, was treated at the home of Dr. H. Albert McMurray, who congratulates him above at Foxdale. Mrs. McMurray, who helped her husband in their rescue watches. In the center is Lieut. Ent. He looks so much like Dr. McMurray because he's wearing Dr. McMurray's clothes.

YOUNGWOOD

At Youngwood, Lieut. Ent was the hero, of course, of the day. To the youngsters, it was better than having a real Indian or a cowboy come to town. Here they press the lieutenant for further details—or the same ones repeated. The children are, left to right: Jane and Dorothy Farh, Joe Stoner, Wilton Wagner and Keith Wingfield.

THE DAILY PICTORIAL — THE SUN-TELEGRAPH — GENERAL NEWS SECTION

FRIDAY, JUNE 1, 1928

80 AFTER THOMSON'S PLACE

By GLADSTONE WILLIAMS,
Staff Correspondent.

WASHINGTON, June 1.—The appointment to fill the vacancy in the Federal judgeship for the western district of Pennsylvania created by the retirement of Judge W. H. S. Thomson, of Pittsburgh, may be expected the latter part of June, Senator David A. Reed, of Pennsylvania stated here today.

The Pittsburgh senator said he hoped to be able to take up the judgeship and have President Coolidge make a recess appointment after returning from the Republican national convention at Kansas City this month. He expects to be back in Washington by June 18, after attending the convention.

According to Senator Reed the problem of selecting a successor to Judge Thomson has been particularly difficult on account of the large number of applicants for the post. It is estimated that no less than eighty attorneys of Pittsburgh and Western Pennsylvania have been indorsed for the office.

Senator Reed had hoped to have the matter settled in time for an appointment to be made and confirmed before Congress adjourned this week, but said he had not found time to confer with Republican leaders in Pittsburgh, due to the press of last minute business.

TWO HIKES SCHEDULED BY CLUB FOR SUNDAY

Two hikes have been scheduled for Sunday by the Pittsburgh Hiking Club. A 14-mile all-day hike will start at Smith's Ferry, those participating taking P. & L. E. train at 10 a. m., daylight saving time, to Beaver, and proceeding to Smith's Ferry by trolley. The afternoon hike will be from Ingomar to Warrendale, about six miles. The Harmony car leaves Pittsburgh at 1:30 p. m.

PATROLMAN IN COURT FOR BRAWL

As an aftermath of the police brawl in the City-County Building May 17, when gunplay threatened, Patrolman Joseph "Bozo" Lavery, of the North Side, was arraigned before Magistrate John Orie in Central Station today on a charge of disorderly conduct preferred by Sergt. Michael Daugherty. The magistrate reserved his decision.

"He cursed and swore and punched me on the jaw," Daugherty testified, when the two met in the corridor at the conclusion of a trial board hearing.

Motorcycle Patrolman Harry Williams and Patrolman William Poland corroborated Daugherty as to the profanity, but said they saw no blows struck.

Lavery denied hitting Daugherty. He is scheduled for a hearing before the police trial board following the magistrate's decision.

Highlights
FROM TODAY'S SUN-TELE CLASSIFIED ADS

Looking for Three Rooms?
Here are 3 and the rent is only $37, including electricity and hot water heat. See classification 31.

Can You Use This?
A Virgil practice clavier; the owner wants $15 for it. See classification 87.

Here's Another Musical Instrument.
Melody Conn saxophone, silver; gold plated bell. It's priced $65. See classification 87.

This May Be a Bargain.
Fine mahogany roll top desk, the price is $35 the owner can be reached in the Linden exchange. See classification 86.

Old or New?
A landscape gardener will make new lawn or renovate your old one, can furnish soil and potted monthly roses. See classification 22.

These are only a few of the hundreds of attractive proposition offered in today's Sun-Tele Classified Ads.

GLADNESS AND GRIEF

Photo by Sun-Tele Staff Photographer.
MRS. E. W. HILL
Rejoicing over the escape of her husband, Capt. E. W. Hill, balloon pilot, wrecked, Mrs. Hill wept in sympathy with her best friend, Mrs. Paul Evert, widowed when Lieut. Evert was killed as Army balloon No. 3 was struck by lightning near Youngwood, Pa. Mrs. Hill's husband had been one of the instructors of Lieut. Evert in the Army balloon school and the two wives became fast friends. News that Lieut. Evert had been killed followed vague and unfounded reports that Capt. Hill's big gas bag had met tragedy. The reports kept Mrs. Hill up through the night until her husband returned to Pittsburgh.

MEN AFOOT, PLANES, DOGS HUNT NOBILE

(Copyright, 1928, by the Associated Press.)

KINGS BAY, June 1.—(AP.)—While at least a half dozen air expeditions were being organized in Europe today to search for the missing dirigible Italia, five men were slowly making their way by foot in an effort to reach the lonely region where the Italia is thought to have come down.

Paul Kremer, a Spitzbergen hunter, and four Italian alpinists were proceeding along Red Bay, in Northern Spitzbergen, and along Liefde Bay near Amsterdam Island, and will try to go east over the glaciers to reach the most easterly winter house on Mosel Bay.

If the Italia landed or crashed over land it is thought at Kings Bay that she will be found on Northeast Land, a large desolate island northeast of West Spitzbergen.

SHIPS SPEEDING TO SCENE

The sealer Hobby, which is expected at Spitzbergen on Sunday, will search for open water near the land on the north coast so that it can press forward toward the east and will also search for the Italia's crew in the winter houses on Northeast Land.

The Hobby, as soon as possible, will go north with the planes shipped aboard her and their Norwegian pilots accompanied by the ice steamer Braganza, which is expected at Kings Bay tomorrow. The Citti di Milano, the Italia's base ship, also will go out again.

A team of 10 dogs will be taken aboard by the Hobby at Advent Bay and will be used to aid in the land search.

It's a Thriller!
Two Stolen Idols
The Mystery Story of the Year
Begin it now on Page 22

Banker Missing

JOHN J. GREEN
Police of Pittsburgh are making an intensive search for John J. Green, assistant cashier, McDowell National Bank, Sharon, who came to Pittsburgh a week ago to attend a meeting of the Knights of Columbus. Bank officials say his accounts are straight and can assign no reason for his absence.

APOLLO WOMAN, 99, WILL BURY SON, 80

APOLLO, Pa., June 1.—"Aunt Sarah Martin, 99, tomorrow will bury her son, Albert Martin, 80, who died at his Oak Hill home Wednesday night. Martin leaves a widow and several children.

Pittsburgh AS OTHERS SEE US

"No true Pittsburgher was ever content wi reflection and wishing—no, he must be and doing." —SOPHIE KERR.

SOPHIE KERR, author, was born in Denton, Md., and educated at Hood College, Frederick City, Md., and the University of Vermont. Began newspaper work in Pittsburgh as editor of the woman's page of The Chronicle Telegraph and later edited the woman's Sunday supplement of the Gazette Times. Was managing editor of the Woman's Home Companion and is widely known through her contributions to current periodicals. Lives in New York City.

SOPHIE KERR

It is a good many years since I lived in Pittsburgh, and the city has changed a lot since then. But from what I hear and read about it, Pittsburgh has not changed in one respect—it is still a city of growth and intense activity.

No true Pittsburgher was ever content with re tion and wishing—no, he must be up and doing. tion is his motto. He doesn't sit about and say, " bad conditions should be so-and-so and not such-a such!" Instead, he is out working tooth and nail make over the things he does not like into somethin nearer his heart's desire.

In civics, in charities, in politics, in social life Pittsburgh suffers little to remain that is passive, stereotyped or retrogressive. And from this ferment of activity, this constant strong impulse to motion, there comes, inevitably, progress.

Yet I can't help wishing that the authorities had not changed the name of Virgin alley—L'Allee de la Vierge was its original form in the days of Fort Duquesne—to Oliver avenue, and I make this wish with no lack of respect for the late Senator Oliver, who was once my kind and generous chief. It is only that I think no city suffers from retaining memories of it historic past, along with the glories of the present.

Sophie Kerr

(From letters collected by Roy Jansen of Pittsburgh.)

Tomorrow: Don Seitz, newspaper publisher.

AMHERST DROPS HONOR SYSTEM

AMHERST, Mass., June 1.—(AP.)—The faculty of Amherst College voted last night to abolish the honor system under which examinations at the college have been conducted for the last 23 years, and to substitute for it a system of proctoring.

Lack of confidence in the working of the honor system and the unacceptable character of recent amendments to the honor constitution proposed by the students are given as reasons for the faculty's action.

The faculty voted, however, an expression of willingness to consider a re-establishment of the honor system whenever there were, in their judgment, evidences of a serious and sincere desire on the part of students to effect a satisfactory working of that system.

CIRCUS TIGERS TEAR WOMAN

BANGOR, Me., June 1.—(INS.)—Cut and torn by the attack of two huge tigers at a circus here, Mabel Stark, tiger tamer, went back into the cage of the beasts for a second time and was struck down by the paw of one of the tigers. Attendants were able to draw her from the cage in safety.

The woman slipped as she first entered the cage and in an instant a huge cat was upon her, ripping at her clothing with his claws. She made her escape after halting the animal for a minute by firing blank cartridges. She was recovering at a local hospital today.

Will Sees W Asking Vo Recount

BEVERLY HILLS, Ca 1.—Headline says, "Golf Wi Over Hoover in West Virgini but as soon as the West Vi ginians find it's only a senat and not game they wi call for a re count. A other Dec tion D passed Linco speech i untou but Mr idge might speech what about

WILL ROGERS.

interna peace that Kellogg is on was news. People idea that it has progress far. The balloon races work right with the we man. If they didn't couldn't start just bef storm like they always d Yours,
WILL ROG
(Copyright, McNaught Syn

Roars, Smells, Pop -:- *THE CIRCUS'S HERE!* -:- *Ice Cream, Lions, Pean*

PHOTOS BY SUN-TELE STAFF PHOTOGRAPH

IT'S HERE

The circus's here again—a great, big circus with a whole lot of elephants. Here are some of them as their trainers lined up out-of-doors yesterday on the circus grounds for a bit-of-air. Elephants are, you know, frail things.

ROY HILLER

Roy Hiller found the ponies with the Barnum and Bailey and Ringling Brothers circus, which showed here last night, this afternoon and again tonight.

STRIPED

These fellows are done in the striped motif, which they display, my dear lady, with a becoming grace. They are, if you please, zebras. They're at Point Breeze.

CAMELS

These are, of course, camels. Anyone'd know that. It' these and the elephants and the lions that Pittsburgh's has been flocking all day yesterday and today. They'll b school, however, tomorrow,

Christian

Photo by P. & A.

LOUIS BEHR

s Behr, University of nsin, has been honored by s classmates. They selected m as having the best "essen- al Christian worth." He's a w.

EYMERS HOST TO 2,000 AT EW STORE

than 2,000 invited guests entertained yesterday at the er & Bros. new store and tea in the Clark Building, Liberty adue and Seventh street, which ank opened to the public this morn-

th architect and decorator ntained a simp[illegible]ect in ioning thi[illegible]ne city's ntow[illegible]and confec- ner[illegible]e color scheme ring a interesting and novel t. The main stairway is of k marble with stair rail of i-wrought polished steel. lounge and mezzanine in- s checking and dressing rooms e private parties can be enter- ed. A color combination of nders and turquoise blues, with s of silver-leaf and silver aded panels and mirrors gives floor a refreshing quality. e main floor, where are sold lies and pastries, has a mural nting of large extent, the work Norwood McGillvray, a mod- rnistic, colorful and pleasing work which catches the eye as soon as ne enters the store. Special interest is maintained in he kitchens, where refrigerator ables, for the preparation of salads nd desserts, and other new and ovel features have been installed. ocker rooms and showers for the ff of employes of the store are ated in the basement. hroughout the establishment the ting effect has been planned in ping with the decorative scheme, ng lights, ivory shaded through x glass giving a diffused soft- s.

WO HELD UP T GARAGE

and Charles Lococo, broth- reported to detectives that rly today as they were taking an to from the garage in the rear their home at 602 Taylor ave- e, North Side, two armed Ne- oes relieved them of $300.

TTLE POTTSVILLE STREET CAR STRIKE

TSVILLE, Pa., June 1.—Mem- f the Pottsville local, Amal- d Association of Street and Railway Employes, yester- d to end their 22-week d resume operation of the the East Penn Railways next Monday. The street walked out at midnight on 5, in protest over the sub- of motor busses by the company for some of its routes and the consequent off of car men. Today's ac- ne after the company agreed nterposition of words in an ent reached some time ago ficials of the local, whereby reement will be operative the company and the local of individuals and the

UMMER

E, JULY, AUGUST

he time when you uld exercise great in selecting food the family at home. gressive food mar- realize the neces- of maintaining a sh, nourishing stock. ey accomplish this advertising attrac- prices, which pro- de a quick turn-over. ead the food ads on

PAGES 6 and 27

PICKERING'S 55TH Anniversary!

You get the spirit of the Anniversary the moment you set foot in the store! A gala GOODWILL celebration. To SUBSTANTIALLY express our gratitude to old customers—to make thousands of NEW friends. Profit-[illegible]ring on a gigantic scale. V-A-L-U-E-S worthy of the mammoth occasion!

GREAT FE[illegible]TURE PRESENTATION OF ANNIVERSARY FREE GIFTS!

Tomorrow! Last Day to Get Baby's Picture Free!

Tomorrow will be the last day to bring in babies for free photographs. So bring baby to Mr. Semon, noted baby photographer, before 6 tomorrow afternoon.

Portrait of Child Mounted on Vanity Mirror—FREE!

There is no obligation whatsoever. Do not hesitate to bring infants in arms, as this is Mr. Semon's specialty.

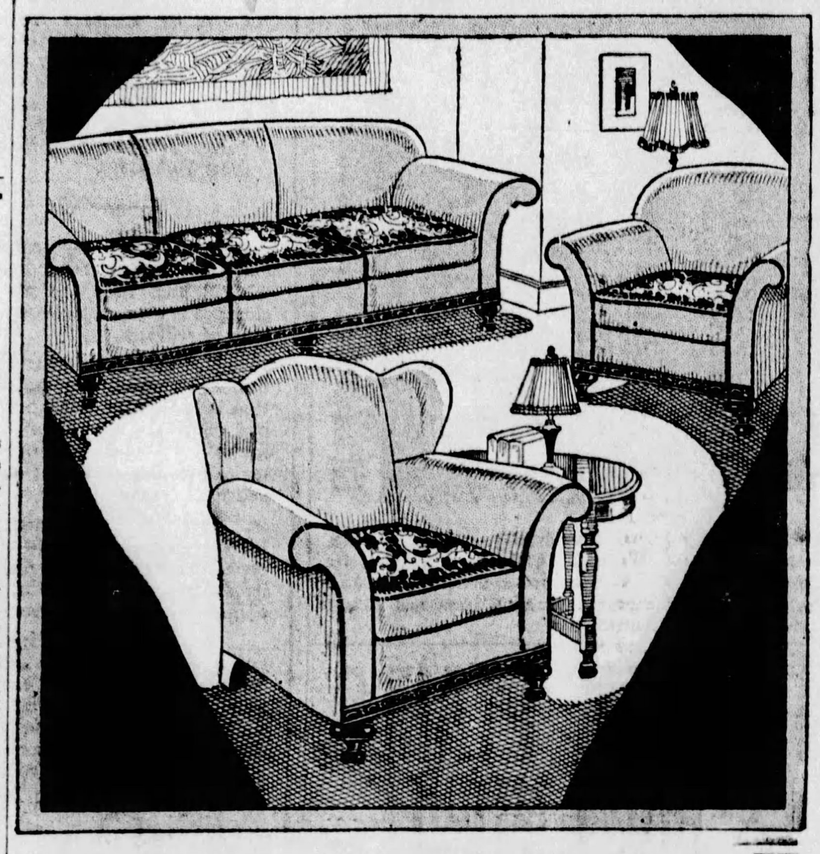

Anniversary Living Room Feature!

IN GORGEOUS MOHAIR! This Splendid 3-Piece Suite..... $139.55

Value that eclipses every great feat of merchandising. An extraordinary purchase and sale that gives you real $250 value for just $139.55! Three gorgeous pieces in Mohair. Splendidly designed. Excellently constructed. All moss piped as an extra touch of distinction. Reverse cushion seats in richly colored tapestry.

Liberal Anniversary Credit Terms.
Anniversary Free Gift!

Anniversary Special!

This $35 Decorated Breakfast Room Set

$19.55

Just $2 Down! ***Just 50c a Week!***

Handsome drop-leaf table and four chairs. Very attractive design in choice of charming color decorations.

With Anniversary Free Gift!

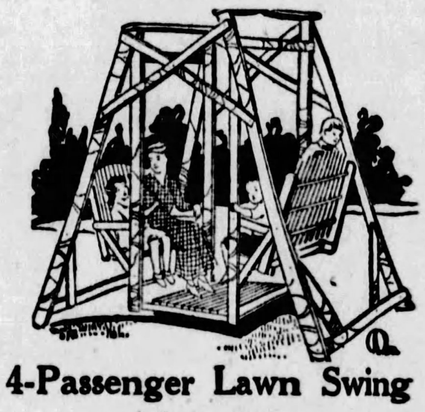

4-Passenger Lawn Swing

$7.55

Just 50c Down! ***Just 50c a Week!***

All oak, solidly, substantially constructed. Adjustable seats—four-passenger size. Attractively finished.

WITH ANNIVERSARY FREE GIFT!

Anniversary Special!

Complete Iron Bed Outfit

Just $1.50 Down **$17.55** ***Just 50c a Week***

Handsome new style Bed in popular walnut finish. Comfortable 45-lb. mattress, all processed cotton, sleep-promoting fabric spring. All complete for just $17.55!

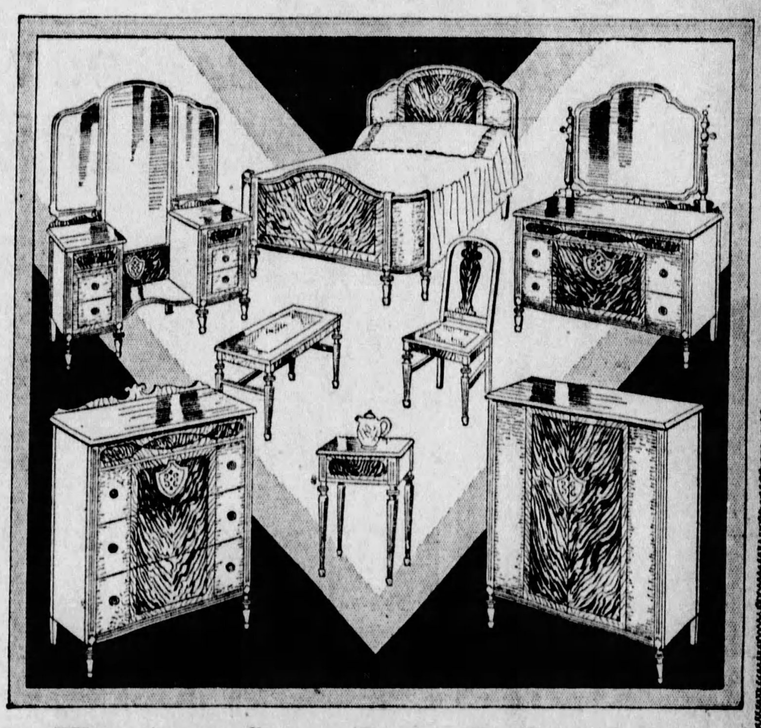

This $350 Seven-Piece Bedroom Group

Magnificent Production in Decorated Walnut

With Aniversary Free Gift **$229** ***On Special Anniversary Credit Terms***

A suite of such extraordinary quality—of such exceptional beauty of design—the illustration does not begin to do it justice. Choice walnut, richly decorated. Furniture typifying the finest cabinet work—the most excellent finish. The seven-piece group consists of Bed, Dresser, Vanity Dresser and choice of Chifforobe or Chest of Drawers; also Chair, Bench and Night Table. The $350 value is conservative. A price of $400 would not be excessive. As a tremendous Anniversary feature we are making the price just $229!

Anniversary Feature Sale 9x12-Ft. AXMINSTER RUGS

Just $3 Down **$36.55** ***Just 50c a Week***

Still coming in—bale after bale of these wonderful Axminsters for the Anniversary! Hundreds of them sold—hundreds still to go! You'll admire the charming colorings—the attractive designs. Deep pile, closely woven, assuring wear-resisting quality.

With Anniversary Free Gift!

9x12-Ft. Velvet Rugs

$24.55 ***Just $2 Down—Just 50c a Week***

Bought for this big event to sell at a price that will be the talk of the town! Long, satisfactory service assured. Choice of many beautiful designs and colorings.

With Anniversary Free Gift!

9x12-Ft. Felt Base Rugs

$8.55

With 3 Mat Rugs Free!

Heavy felt base to assure years of satisfactory service. Finished surface in choice of many handsome rug designs. Very attractive colorings.

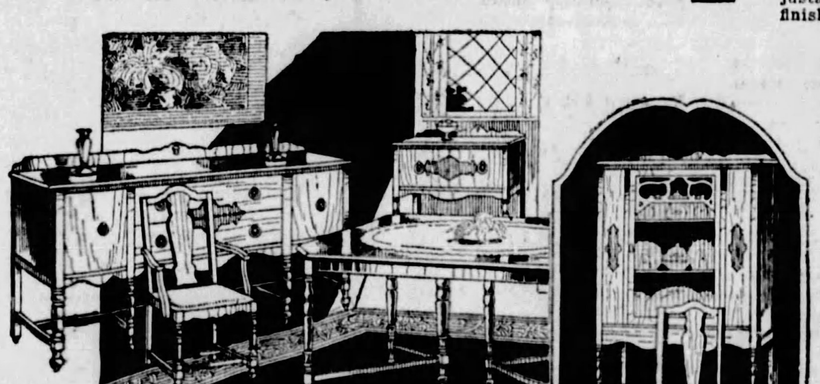

WITH ANNIVERSARY FREE GIFT!

Anniversary Dining Room Feature! $85.55

Wonder Value—All 8 Pieces Just.....

Eight splendid pieces in rich walnut finish, with attractive line decoration. Large Buffet, beautifully designed and finished. Large rectangular Dining Table, Arm Chair and Five Side Chairs. Choice of blue or brown genuine leather seats. Newest style. Dependable construction. A suite assuring you a lifetime of satisfactory service.

Anniversary Special!

This Full-Roll Fibre Rocker

$3.75

Full size, well made and handsomely finished.

Anniversary Feature

This $12.00 Framed Wall Tapestry—57½x21½ Inches $5.55

Bewildering value! Antique gold frame, 51½x21½ inches. Beautiful tapestries in copies of famous tapestry designs. For the dining room or living room wall.

50c Down! $1 a Month!

ANNIVERSARY FEATURE SALE

Charming 3-Piece Fibre Suite

As Illustrated—With Cushion Seats!

JUST $2.00 DOWN! **$24.55** ***JUST 50c WEEK!***

Three full-size, comfortable pieces—large Settee, Arm Rocker and Arm Chair. All in closely woven fibre, strong and durable. Choice of handsome finishes—new jade green, goose-grey, dawn-grey and baronial brown. Complete with cretonne cushion seats.

WITH ANNIVERSARY FREE GIFT!

Shop Evenings!

Arrangements gladly made so that you can shop after 6 P. M. if more convenient.

Call Mr. Ainsworth, ATlantic 8200.

Anniversary Special!

Sale of Kitchen Cabinets $34.55

Just $3 Down—Just $1 a Week

Special Anniversary purchase of 3 carloads of Kitchen Cabinets, offering choice of variety of regular $45 to $60 makes at just $34.55. Oak and white finish—all cabinets of the most modern design, with every labor-saving device.

With Anniversary Free Gift!

Anniversary Special!

Decorated Fibre Fernery, $2.55

Just like picture—handsome fibre design in choice variety of bright color finishes—orange, blue, green, yellow, gray, etc.

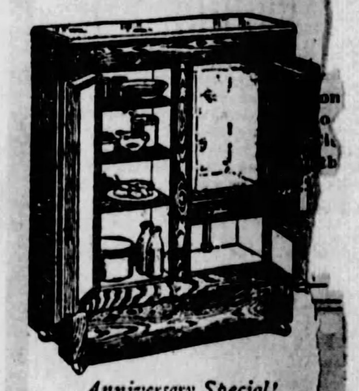

Anniversary Special!

Side-Icer Refrigerator $17.55

Biggest value in town! Built[illegible] selected air-dried, kiln-dri[illegible] hardwood. Insulated to reta[illegible] maximum degree of cold air a[illegible] keep foodstuffs fresh and pu[illegible]

With Special Anniversary Gift [illegible]

500 POUNDS OF ICE FREE

with every Refrigerator purchased tomorrow.

A book of PITTSBURGH ICE CO. coupons, containing 20 coupons, each good for 25 pounds of ice.

Special Saturday!

This Colonial 7-Piece Water Set 25c

Handsome Colonial design in clear pressed glass. Six glazed edge Tumblers and 3-pint Water Jug. Picture is exact photographic reproduction. Handsome, practical. Tall tumblers suitable for iced tea. (No mail orders for this special).

PICKERING'S

ON THE CORNER OF TENTH AND PENN

Gave Life

Photo by International Newsreel.

FRANK T. JOHNS

The Socialist-Labor candidate r the presidency in 1924, ank T. Johns, Portland, Ore., ve his life in a vain attempt save a young fisherman. hns plunged into Deschutes ver, Bend, Ore., to save Jack todes. Both perished.

OODYEAR CO. FEELS LOSS OF MORTON

IRON, O., June 1.—Goodyear pany issued the following state- today:

e death of Walter Morton has gloom over the whole Good- organization. Morton's cour- nd resolution and skill had ormed a part of the tradi- e aeronautical depart- uiet modesty, his fine iness, his upright acter had won hun- ch friends for him- Akron and wherever Balloon flying has been ore fortunate than any other rm of transportation.

Morton's death is the first sualty in 15 years of flying in oodyear balloons covering many ousands of flights. The dura- n of the storm which cost the e of Walter Morton and of eut. Paul Everett, of the Air arps, and injured two other. odyear men was short and ap- ently largely localized. "There s no warning of its coming the race started. Indeed, clouds that had formed over field during the earlier hours ie day seemed largely to have ipated and the sun was shin- brightly as the balloons ved off. A thorough going udy of the meteorological condi- ns that brought on this tastrophe will be set under way once.

Ballooning has already contrib- d much to man's knowledge of currents in that the balloon more exactly and immediately sative to changes in tempera- and humidity than any other air craft. We owe it to nd Everett to draw forth s flight which cost them es, the maximum of in- n that may be helpful to nquest of the elements.

ORTATION IS VERRULED

Yum Seang, 45, of Pitts- does not have to go back a, Judge W. H. S. Thom- d in Federal Court. Judge n reversed a deportation ued by the Department of the grounds that the de- had not sustained its con- hat Seang was born on a t in China and came here was 15. Seang testified he rn in San Francisco in 1883, as corroborated by Yee Jung om Yick.

PHILLIPS NAMED ITOR OF PITT "OWL"

John Phillips, 19, engineer University of Pittsburgh, was ed editor in chief of the junior class year book, for year. Phillips also was ap- ted assistant debating manager. resides at 519 Merchant street.

CITIZENS SAVINGS BANK
Established 1870
THE ONLY WAY
There is only one way to any worthy goal. By depositing your money in a savings account in this bank you are walking along the main highway to success.
CITIZENS SAVINGS BANK
Fifth Ave. at Smithfield St.
FOUR PER CENT ON SAVINGS

Trusses
Elastic Hosiery
Surgical Supports
FEICK BROS. CO.,
PITTSBURGH'S LEADING SURGICAL SUPPLY HOUSE
941 LIBERTY AVE.
THE RED-CROSS DOOR

CLEARANCE

SATURDAY—LAST DAY

GIMBELS STORE-WIDE SALE

• FOR WOMEN •

Apparel Clearance for Women & Misses

DRESSES

$12.50 and $15 Dresses for women and misses $8.50

$19.50 to $25 Dresses for women and misses $12.50

VICTORIA SHOP

$12.50 to $15 Dresses for large and small women $8.50

$19.50 to $25 Dresses for large and small women $12.50

COATS

$49.50 to $59.50 Coats for women and misses $28.00

$69.50 to $79.50 Coats for women and misses $48.00

$89.50 to $129.50 Coats for women and misses $68.00

FURS

$25 Fur Scarfs, Manchurian wolf and others $12.50

$39.50 Fur Scarfs, fox, wolf and others $22.50

$49.50 to $59.50 Fur Scarfs, fox and small types $38.00

SUITS

$69.50 to $135 Ensemble Suits for women and misses $55.00

$39.50 to $59.50 Ensemble Suits for women and misses $25.00

$35 Ensemble Suits for women and misses $15.00

FRENCH SHOP

$39.50 to $49.50 Dresses for women $18.00

$59.50 to $69.50 Dresses for women $26.00

$79.50 to $89.50 Dresses for women $38.00

SPORTSWEAR

Sports Sweaters, $5.95 grades $2.95

$19.50 to $35 Dresses, sizes 14 to 40 in lot $12.50

$10 Silk Blouses, tailored styles $5.00

$2.95 Summer Sweaters, various colors $1.25

JUNIOR MISSES

$29.50 Coats, sports and formal $18.00

$39.50 Coats, sports and formal $23.00

$21 Sports Coats —at $13.00

$18.00 Ensemble Suits, at $12.50

Gimbels—THIRD FLOOR OF FASHIONS

Summer Millinery

$2.95 to $5.00 Hats

Felts, silks and straws for women $1.95

$7.50 to $10 Hats

For women $5.00

$5 to $7.50 Hats

Felts straws and silks for women $2.95

$3.95 to $7.50 Hats

For misses and juniors $2.75

Gimbels—MILLINERY—Second Floor.

Last Day of Savings on Celebrated Shoes

$6.90

For Gimbels well known $8.00 FASHONIA shoes

One hundred Summer styles.

$7.90

For Dr. Kahler's shoes . . . usually $10, $11 and $12

Nationally known health shoes.

Gimbels—WOMEN'S SHOES—Second Floor

• FOR CHILDREN •

Boys' Apparel

BOYS' $15.00 to $19.50 SUITS—With long trousers $10.00

BOYS' $1.95 WOOL KNICKERS—Odd lots—at $1.25

BOYS' $1.50 to $1.95 KNICKERS—Washable white knickers 50c

$1.95 WASH SUITS—Various colors and styles for small boys $1.19

BOYS' $1.65 to $2.45 SHIRTS—White or fancy, with collars attached $1.25

95c SHIRTS AND BLOUSES—Collar-attached styles 65c

BOYS' $1.65 TO $1.95 BLOUSES—Collar attached $1.25

Gimbels—Fourth Floor

Girls' Apparel

GIRLS' $5.95 to $8 DRESSES—Silks and jersey fabrics $4.95

GIRLS' $2 DRESSES—Prints and colored wash frocks $1.39

GIRLS' $13.95 to $30 COATS—Dress and sports $11.75

GIRLS' $2.95 AND $3.95 SWEATERS AND SKIRTS at $2.00

GIRLS' $3.95 to $6.95 APPAREL—Raincoats and sweaters $3.50

Gimbels—Fourth Floor

Infants' Wear

$3.95 to $15.00 DRESSES—A variety of pert styles, specially priced ..... $2.95 and $5.00

$2.95 to $5.95 CREEPERS—Pretty colors ..... $1.95 and $2.95

$1.95 to $5.95 SWEATERS—Some imported ... 95c to $2.95

$1.00 to $2.95 UNDIES—Bloomers, slips, etc, 50c & $1

25c to $3.95 INFANTS' WEAR—Including socks, bands, bootees, etc ..... 10c to $1.50

Gimbels—Fourth Floor

Children's Shoes

$2.00 and $3.00 PUMPS AND OXFORDS—Patent strap pumps, patent and tan oxfords $1.75

$4.00 to $5.50 OXFORDS AND PUMPS—For girls $3.65

MISSES' $3.50 and $4.00 FOOTWEAR—Strap pumps and oxfords ... $2.65

Gimbels—Fourth Floor

Toys

$1.25 BABY DOLLS—Composition—with sleeping eyes $1.00

$5.00 COASTER WAGONS—All steel, brightly enameled $3.75

$3.95 PEDAL BIKES—Disc wheels and rubber tires $2.95

Gimbels—Sixth Floor

Umbrellas

$1.50 to $5.00 UMBRELLAS—A large variety of styles and colors for boys and girls. Priced from ..... 75c to $1.95

Gimbels—Street Floor

Special Celebration Luncheon

Including Dollar Souvenir Size of Ciro's Black Knight Perfume. **85c.**

Chicken a la King
New Peas in Butter *French Fried Potatoes*
Strawberry Ice Cream *Cake* *Coffee*

Gimbels—Eighth Floor

Attractive Fancy Linens

⅓ to ½ Off

A wide variety of pieces, centerpieces, scarfs, bridge and buffet sets, runners, etc., of fine linens, some beautifully lace trimmed. Others embroidered. Odd lots greatly reduced.

Gimbels—Second Floor

All Wash Goods Remnants, ½ Off

A large accumulation of lawns, ginghams, voiles, dimities, rayons, etc., in pieces from 1½ to 3½ yards. Now ½ **regular price.**

Gimbels—Second Floor

Men's & Women's $10.00 Watches

$5.95 $6.95

Smart styles in rolled gold cases. Excellent for graduation or birthday gifts. Dependable movements. Strap watches for women. Strap and pocket for men.

Novelty costume jewelry—many colors and styles. Regularly $1.25 to $1.95, **89c.**

Gimbels—Street Floor

Women's $1.95 Chiffon Hose

$1.19

Pure silk chiffon from top to toe in new Summer shades. Some with graceful Paris lace clocks. Others with pointed heels. Sizes 8½ to 10½.

Regular $1.50 silk hose, **85c.**

Gimbels—Street Floor

Lingerie

$1.95 SILK LINGERIE—Crepe de chine in pastels $1.47

$1.00 NOVELTY LINGERIE—Floral and dotted 84c

$1.95 RAYON GOWNS—Tailored and trimmed $1.45

$1.00 RAYON LINGERIE—Bloomers, vests, slips 69c

Gimbels—Fourth Floor

Women's Triangle or Oblong Scarfs

79c

Regularly 95c to $1.95. Good quality crepe de chine or georgette in new colorful designs. Gay sports or pastel shades. Exceptional at **79c.**

Women's pongee handkerchiefs, **6 for 39c.**

Men's novelty handkerchiefs, **6 for 59c.**

Gimbels—Street Floor

Luggage

Leather Hand Bags, $10 Grade—Sturdily seamed and made of good stock, **$4.95.**

Steamer Trunks, $16.50 to $18.50 Grades—Roomy and solidly built, fabric covering, **$9.50.**

Wardrobe Trunks, $40 Grade—Ample drawer and hanger space—built for service, special at **$32.50.**

Women's Round Hat Boxes, $3.00 Grade—Substantially made to give lasting service, at **$1.95.**

Leather Week-End Cases, $12.50 to $15.00 Grades—Well constructed, nicely lined, special at **$9.95.**

Gimbels—Balcony

Stamped Goods

Aprons—Regularly 75c—Unbleached muslin. Three for **$1.00.**

Linen Scarfs, Centerpieces, etc.—Regularly $1.00, now **49c**

Chintz Pillow Tops—Regularly $1.00—Stamped for embroidery—now **45c.**

Gimbels—Balcony

Costume Jewelry

39c 89c

At **39c**—Brooches, bracelets and necklaces, in several colors and styles.

At **89c**—Costume jewelry. Cigarette holders. Sterling silver rings. Also pearl chokers or 60-inch strands.

Gimbels—Street Floor

Many Dress Materials

½ Price

Many of Mallinson's famous prints. Mallinson's famous Will-O-the-Wisp prints, Cheney silks, printed imported chiffons, dress woolens, printed Celanese and many smart novelty weaves such as the very new Photo-tweeds. Regularly $1.59 to $4.50. All now ½ price.

Gimbels—Second Floor

Lovely Silver-Plated Novelties

89c

Flower holders, bonbon dishes, candlesticks, fruit bowls, pheasants, etc., in attractive designs. Regularly much higher priced.

Boudoir Lamp

$1.49

Silver-plated base. Silk shades in several styles in blue, rose or gold. Quantity limited.

Gimbels—Street Floor

Leather Hand Bags

Reg. $2.95 to $12.50

$1.75 to $3.65

Bags regularly $2.95 to $3.95, now **$1.75.**

Bags regularly $4.95 to $7.50, now **$2.65.**

Bags regularly $7.50 to $12.50, now **$3.65.**

Gimbels—Street Floor

Swim Suits and Daytime Dresses

$2.95 TO $5.95 BATHING SUITS—In many styles and colors $1.95

$3.95 TO $5.95 DAYTIME DRESSES—Ginghams, prints, etc $2.90

DAYTIME DRESSES—All washable fabrics $1.57

$25.00 TO $140.00 NEGLIGEES—Chiffons, satins, etc ..... ½ Price

Gimbels—Fourth Floor

Corsets

$1.00 TO $3.00 BRASSIERES—Discontinued styles ..... ½ Price

$5.00 TO $10.00 GIRDLES—Also corsettes and corselettes ... ½ Price

$1.00 TO $3.00 GARTER BELTS—Various widths ..... ½ Price

$5.00 AND $7.50 GIRDLES—ALSO PANTIE SETS of Nemo make $3.95

Gimbels—Fourth Floor

Notions

$4.50 8-Garment Wardrobe Bags—Glazed chintz garment bags. Special at **$2.59.**

50c to $1.00 Shoe Bags—6, 12 and 16-pocket. Now **35c, 49c, 69c.**

$1.00 Door Bags—Shoe bag, laundry container, umbrella holder combination, **65c.**

$2.95 to $4.25 Hold-All Cabinets—Collapsible. Heavy ticking. 4, 6, 8-pocket. Now **$2.19, $2.95, $3.50.**

Women's 25c Vogue Garters—Adjustable, **17c.**

25c Baby Pants—Flesh, white, natural rubber. 2 sizes. **3 for 50c.**

$1.00 Shadow Skirts—Cross bar voile silk rubber panel, **69c.**

50c Sanitary Step-ins—Voile lace-trimmed. Gum rubber, **39c.**

Gimbels—Street Floor

• FOR MEN •

On Goes the Sale of Rochester-Made Suits

Manufacturer's Surplus Now Selling at Remarkably Low Prices

$26

$32.50 to $40 Grades

$31

$40, $45, $50 Grades

You may choose from many popular fabrics and models, clothes that are stylish and serviceable. Hundreds in the lot. Some have extra trousers to match at $7.50 and $8.50.

Suits From Regular Stock

A fine lot from our regular stock racks. A companion offering, in smart fabrics, in the late 2 and 3-button models. Some with extra trousers to match at $5.00. **$21**

Topcoats Enter the Sale at

100 splendid coats, regularly $27 and $29.50, reduced to clear. You will need one on your vacation trip. There are broken lots, ranging collectively from sizes 34 to 44. Excellent materials. **$18**

Gimbels—MEN'S CLOTHING—Fifth Floor

Men's Straws

Specially Priced

$2.35

A fine lot of sailor straws, in the popular sennit and flatfoot weave, with plain black and fancy striped bands. Sizes for every head.

Gimbels—Fifth Floor

Banister Men's Shoes

$10.90

$12.50 to $17.50 Grades

Tomorrow is your last opportunity to buy these famous Banister Shoes at this low price. Choice of entire stock in black and tan leathers of several comfortable and stylish lasts.

Gimbels—Fifth Floor

Men's Furnishings

MEN'S LEATHER BELTS, $1.00 to $2.50 GRADES—Wide and narrow, in black and colors 79c

PARIS GARTERS, $1.00 GRADE—Super-quality wide web, single grip 50c
Double grip—59c

MEN'S HANDKERCHIEFS, $1.00 to $2.00 GRADES—Silk and French Novelty, slightly soiled 69c

MEN'S QUALITY SHIRTS, $1.29 to $2.50 GRADES—White and colors in all styles, slightly shopworn. 98c

MEN'S UNION SUITS—Special lot, athletic and lightweight knit, broken size range, greatly reduced 59c

MEN'S $1.00 MOGADORE SILK TIES—In a good range of stripe patterns 69c

MEN'S FANCY SOCKS, 50c GRADE—New patterns in rayon and lisle, good size range 29c

MEN'S HANDKERCHIEFS, 50c and 75c GRADES—White linens and fancy silk crepes 3 for $1.00, or each 35c

Gimbels—Street Floor

• FOR THE HOME •

China and Glassware

$3.95 DINNER SETS—82 PIECES—In four patterns $2.99

$6.50 DINNER SETS—42 PIECES—Semi-porcelain $4.99

$16.95 DINNER SET, 101 PIECES—Choice of three patterns $11.99

75c GOLD ENCRUSTED GLASSES—Wines, sherbets, cocktails 59c

$1.25 COLORED GLASSWARE—Lunch trays, bowls, etc $1.00

$1.00 CONSOLE SETS—Colored glass—three pieces 89c

Gimbels—Seventh Floor

Housewares

10c DUTCH CLEANSER—6 for 49c

WALDORF TOILET TISSUE—12 for 69c

36 WILLOW HAMPERS, $3.50 GRADES—Medium size $1.95

60 PANTRY SETS, $1.95 GRADES—Five-piece set $1.59

36 WASH BOILERS, $2.25 GRADES—Copper bottom $1.95

17c FENCE WIRE—Ornamental top, 48 inches. Foot 10c

125 LAWN SETTEES, $1.45 GRADES—3½ feet; folding $1.00

60 PORCH SWINGS, $3.75 GRADES—Solid oak, 4 feet long $2.95

18 BROOM CLOSETS, $10.95 GRADES—White, inside and out $8.95

100 PORCH SWINGS, $2.95 GRADES—Oak finish—with chains $1.95

Gimbels—Seventh Floor

Draperies

FIGURED RAYON CASEMENT, 79c GRADE—Jacquard weave in ecru shade, 36 inches wide 39c

CRETONNES, 29c GRADE—Light and dark designs, 36 inches wide. 12½c

HEAVY CRETONNE, 39c GRADE—Suitable for porch pads and cushions, 36 inches wide 19c

WOVEN STRIPE CRASH, 39c GRADE—Heavy quality, with gold color stripe, 36 inches wide 19c

Gimbels—Sixth Floor

Pictures, Mirrors

$1.59 SWING FRAMES—Silver and gold finish $1.00

$1.95 PICTURES—Variety of wanted subjects $1.39

$25.00 TO $34.50 MIRRORS—Semi-Venetian styles $14.95

Gimbels—Balcony

GIMBELS

Sixth Ave. at Smithfield St. Phone ATlantic 4400

Store Hours Saturday: 9 A. M. to 6 P. M.

INJURED FLIERS TELL STORIES

HELPLESS AS BAGS DROP IN STORM

Thrilling accounts of their flight in storm-driven balloons and in their wild tumbles to earth, were told today by W. T. Van Orman, pilot of the Goodyear V, and James F. Cooper, aide on the City of Cleveland, in the Westmoreland Hospital, Greensburg, where they are recovering from injuries sustained in the Elimination Balloon races Wednesday night.

"I sagged down into the basket and couldn't move—couldn't even wink—after the lightning hit us," said Cooper. "My woolen underclothing was on fire and the flames were darting around the lining of the basket. Wally (Carl K. Wollman, pilot of the City of Cleveland) was trying to buckle me into a 'chute. We were dropping fast, I think, and I remember seeing him hanging over the side of the basket.

"Then I guess his chute pulled him off and he sailed off. But the balloon must have been falling fast for the basket hit something with a crash, rolled over and fell to the ground, rolling me out on the wet earth. The rain was terrific, but it did not put out the flames that were burning my clothes and I was powerless to move or help myself. A farmer came and I told him to send for an ambulance. After that I don't remember much that happened until my wife came. But I'm all right, and I'll be up as soon as my arm gets better."

BALLOON DROPS FAST

"The Goodyear V had been dropping fast in the storm and we were at an altitude of about 1,000 feet when the lightening hit us," said Van Orman. "I remember nothing until I was aroused from unconsciousness by the rain beating in my face as I lay on a hillside five miles west of Greensburg. One of my legs was pinioned under the wreckage."

Van Orman related his story to C. G. Andrus, special weather observer for the balloon races, and said that W. W. Morton, his aide, was lying beside him near the basket. Morton suffered a fracture of the skull and was dead when his comrade regained consciousness.

"I extricated myself and tried to walk," said Van Orman, "but floundered helplessly. Farmers soon reached us and called a physician. The doctor pronounced Morton dead and arranged to bring me to the hospital. The balloon was a complete wreck and a large portion of the bag had burned while in midair."

BALLOONS INVITE LIGHTNING BOLTS

Why does lightning strike a balloon? Is there any way to protect the balloonists from the ravages of lightning? These questions are answered by C. L. Fortescue, consulting engineer of the Westinghouse Electric & Manufacturing Company, who is an authority on fantastic thunderstorm displays.

"In the first place, a balloon in a field of a storm would have a tendency to be drawn into the region of turbulent upward air currents," said Fortescue. "These upward currents are essential to the formation of thunder clouds, and there is a tendency for the lightning strokes to follow the path of these air currents. Therefore, the balloon would probably intercept lightning which follows such a path.

"The formation of a heavy deposit of condensed vapor on the network and ropes would tend to make the path to earth through the balloon less resistant to a lightning stroke. This constitutes an additional reason for the apparent attraction exerted by the balloon.

"Again, the balloon itself might become charged with electricity at a low altitude and on rising nearer the oppositely charged clouds there would be a tendency to spark (lightning) between them."

Mr. Fortescue explained that no absolute protection against lightning can be afforded the balloonist.

"A basket in the form of a metal cage might protect the occupant, but would increase the tendency for the balloon to be struck," he said.

WIFE IS SOLE HEIR OF THOMAS A. INGRAM

Mrs. Helen B. Ingram was named the only beneficiary in the will of her husband, Thomas A. Ingram, of West Prospect avenue, Ingram. The estate was valued at $44,000.

Mrs. Sophia F. Mahler, of the Sixteenth Ward, distributed her $14,000 estate among her seven children.

CRANDALL TO SHOW B'WAY

(Continued from Page One.)

of the participants after the first week is to let hair-curling and pants-pressing go to the dickens.

Crandall decided to come to New York from Pittsburgh with his new marathon rules when he happened to glance over the box office records of his recent Pittsburgh experiment and noticed that 120,000 persons had jammed his dance hall during 122 hours and 5 minutes of the shuffle. The Sunday closing law stopped Crandall's race in Pittsburgh while three couples were still on their feet.

One Pittsburgh spectator went without food from 7 a. m. until 4 a. m. the next day and then fainted. This inexplicable occurrence is no stranger than the fact that 27 ambitious couples already have signed up for the New York dance derby and Crandall and Rickard feel sure that 100 will be entered to start.

It will be a grand opening. Mayor Bossy Gillis will be there, and Crandall hopes to get "Peaches" Browning to be one of the judges. Mae West, of "Diamond Lil," has offered a diamond studded medal for one of the sprints. The first prize will be $5,000.

Crandall and Rickard agreed that the top price will be $2.20 and the health of spectators will be protected by chasing them out into the June air every 5 a. m. and 5 p. m.

Doctors—none of them alienists—will regularly examine the dancers.

LEWIN-NEIMAN CO.
SMITHFIELD ST. BETWEEN THIRD & FOURTH AVES.

A JUNE, DRESS MONTH, SPECIAL! $20 AND $25 NEW
Dresses $15
Cool, airy georgettes in brilliantly flowered effects. Plain georgettes in dainty pastel shades. Flowered chiffons. Flat and canton crepes. Laces. New sports silks. Dresses in all the new season's most favored styles for every summer time occasion. Featured as a June, Dress Month, special tomorrow at only $15!
REGULAR AND EXTRA SIZES FROM 14-58½.
(Other Dresses 19.75, $25 up to 59.50) (Lewin-Neiman Co.—DRESSES—Third Floor)

$25, $30 and $35 Values in This Sale of Fine, New
Coats $16
A wonderful value-giving sale today at COAT HEADQUARTERS. Women's and misses' fine coats for sports and dress. Coats made to sell ALL THE WAY UP TO $35 FOR ONLY $16! Kashas, silks, satins, broadcloths, tweeds, twills, mixtures, etc., in the season's newest styles and colors. Majority trimmed with beautiful summer furs. SAVINGS you can't afford to miss.
New White Flannel Coats Included at $16!
Finer Coats Reduced, $29, $38, $44 to $9.75
SIZES FOR WOMEN, MISSES AND LARGER WOMEN
(Lewin-Neiman Co.—COATS—Second Floor)

Tomorrow, Saturday, at Our Famous Low Price! Lovely
NEW HATS $5
A complete line of smart sports hats in fine felt or straw braid in EVERY wanted high shade. Also beautiful large, flower trimmed hats, smaller tailored models and charming embroidered effects. Fine Swiss hair hats. New black satins. Plenty of matrons' hats—ONLY $5!
Regular $2 and $3 Grades! Odds and ends and surplus lots left over from recent big sales and priced for Saturday at only $1. Silks, braids and satins in wanted styles and colors. $1
Regular $5 and $6 Grades! Not in the whole city of Pittsburgh will you find hats to equal these at just $3. Black satins, felts, hair hats, etc., in cloche, large and small brimmed effects. Black and colors. $3
(Lewin-Neiman Co.—MILLINERY—Fourth Floor)

IN OUR FAMOUS BASEMENT
Saturday! Our Basement Features a Most Extraordinary Sale New
Coats
Real $15 Coats! Real $18 Coats! Real $20 Coats! $9
1,000 brand new, highest type coats bought expressly for this GREAT COAT SALE—the majority MADE TO SELL ALL THE WAY FROM $15 TO $20! Some even worth MORE—collected into one enormous lot and offered in a great ONE-DAY SALE tomorrow, Saturday, at only $9.
Kasha Coats. Silk Coats. Satin Coats. Broadcloth Coats. Monkey Trim'd Coats. Twill Coats. Sports Coats. Dressy Coats
THERE ARE: Other favored materials such as velvets, sports mixtures, silk failles, bengalines etc. In EVERY newest style—cape coats, scarf throws, fur collars or fur cuffs, satin reveres etc. Black and every wanted spring shade.
ALL SIZES Women's, Misses', Juniors', Extra Sizes; from 13 to 52½.
(Lewin-Neiman Co.—COATS—Basement)

¾ CENTURY CASH JEWELERS
JOS. DeROY & SONS
ONLY OPPOSITE POSTOFFICE

Three Excellent Selections for Graduation Gifts
You pay less here. Cash—that's why! This ¾-century-cash house is known the world over as cash headquarters. Tremendous quantity purchases, and big cash deals direct with European diamond cutters, mean unusual money-saving advantages for you here.

$28 Try to Match at $40.00
2 Diamonds Set in Platinum
Finely jeweled, Gotham lever movement, made by the famous IOCO WATCH CO. 14-KT. SOLID WHITE GOLD case. Two sparkling, FULL CUT DIAMONDS set in PLATINUM. Four blue synthetic sapphires. Artistic dial. Fully guaranteed timekeeper. Special this week at just $28.

Guaranteed Offers of a ¾-Century-Old House
Where CASH Cashes-In
$35 Try to match at $60.00.
20/100 to 25/100 ct. weight.
A group of diamonds selected for this graduation special. Range from 20/100 to 25/100 ct. weight. Fine blue white diamonds of sparkling brilliancy. 18-kt. white or green gold mountings. Price $35

$23 Try to match at $35.00.
An ideal graduation gift. The three gorgeous, full cut, specially selected diamonds are twice the size offered in ordinary 3-stone rings at anywhere near this low price. Their unusually fiery radiance is combined with that of two blue synthetic sapphires, exquisitely set in this artistically designed 14-kt. white gold ring. This and other designs. This exceptional value featured here—this week only. Special price..... $23

¾ Century Cash Jewelers
JOS. DeROY & SONS
OPP. POSTOFFICE
311-313-315 Smithfield St.,
No Branch Stores
No Out-of-Town Stores

SUMMER CLASSES
Open Monday, June 4, 1928
School of Accounts, Finance and Commerce
DUQUESNE UNIVERSITY
Subjects Open to Day and Evening Classes

Fundamental Accounting	U. S. Government and Politics
Advanced Accounting	History of Political Parties
Accounting Practice	Scientific Management
Cost Accounting	Labor Problems
Pennsylvania Business Law	Federal Reserve System

Save a Year in Your Business Training
REGISTER NOW
Vandergrift Bldg., 323 Fourth Ave.
Court 3394.
J. A. MORAN, Dean

Extravagant to Pay More ~ Risky to Pay Less!
COLOR IS THE VOGUE THIS SUMMER

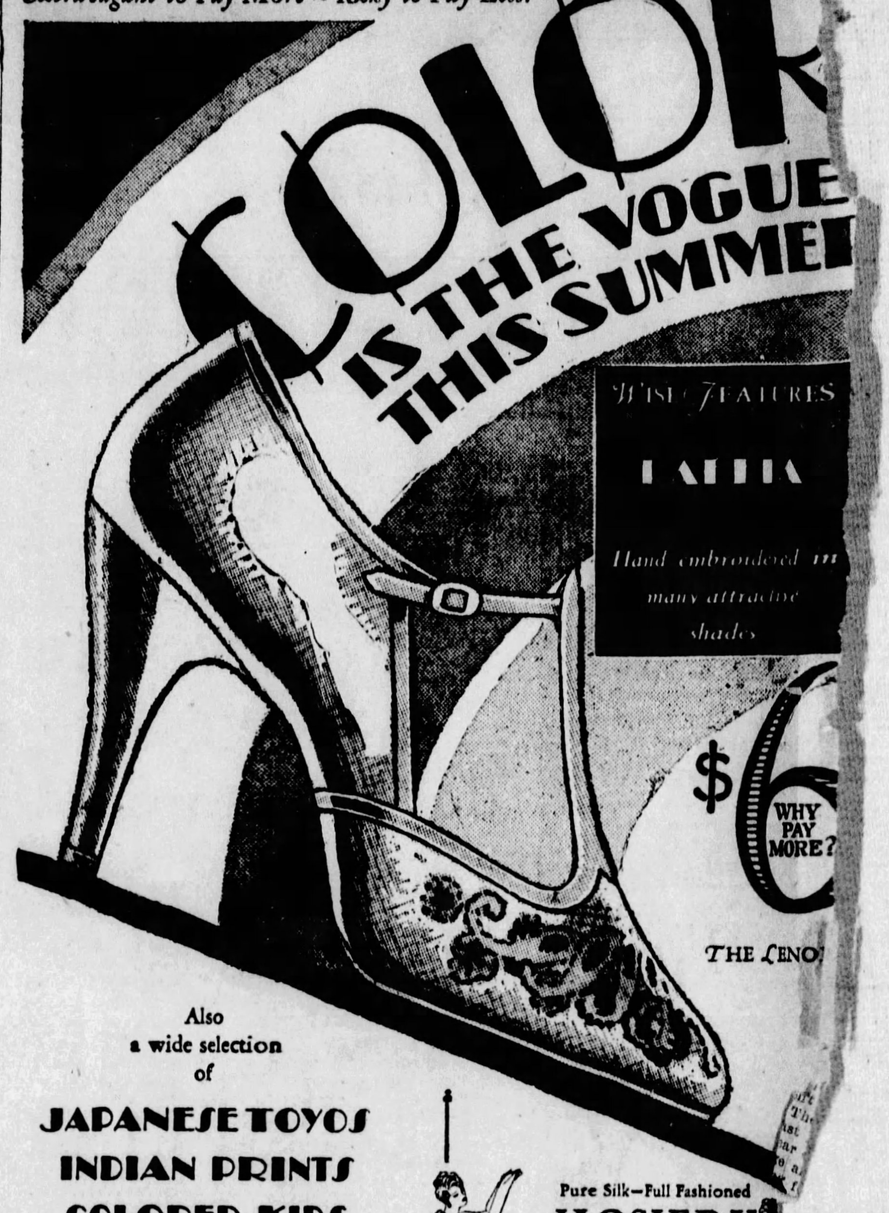

WISE FEATURES
FAITH
Hand embroidered in many attractive shades
$6 WHY PAY MORE?
THE LENOX
Also a wide selection of
JAPANESE TOYOS
INDIAN PRINTS
COLORED KIDS
IMPORTED FRENCH SANDALS
A color and style to match every costume!
Another Wise store—one of America's largest shoe salons—will open soon at Fifth Avenue near 36th Street.
Pure Silk—Full Fashioned HOSIERY
To insure a perfect match bring hosiery where you buy your shoes
$1.35 per pair 3 pair $3.90
WISE $6 SHOE
One Price—Worth More
235 Fifth Ave.
LOCAL STORE
Stores In Every Important City
New York (10 Stores) Brooklyn (5 Stores) Newark New Haven
Baltimore Pittsburgh Philadelphia Dayton Milwaukee Columbus

MOTORIST!
Get Your Copy of the Sun-Telegraph
Auto Route Distance Atlas
—of—
Pennsylvania
West Virginia
Northern Ohio
New Jersey
Part of Canada
Maryland and
Delaware

WHEN you plan an automobile trip the first thing you want to know is the distance from place to place so you can calculate the time the trip will take. You next want to ascertain the best route. Likewise, when you are traveling along in your car, the questions which constantly arise are "Which way do we go?" and "How far is it?"

You get your answers in a jiffy when you use the Auto Route Distance Atlas. Whether the trip be an afternoon's drive or a week's vacation, this book furnishes exactly the road information you want.

To secure your copy, all you have to do is to clip the Auto Distance Atlas coupon, and bring or send it with 25 cents to the Sun-Telegraph, Pittsburgh, Pa. Please remit in one or two-cent stamps.

Name..... Street..... City..... State.....

Fifth, Penn, Stanwix and Duquesne

JOSEPH HORNE CO

Telephone Order Board COurt 3000

Store Open All Day Saturdays During June!

Have *Two* Straw Hats

—an idea that's rapidly gaining favor among men.

For Business—a Sailor—a sennit, preferably, with a band to harmonize with your suit. $2.00 and up.

For Sports and Leisure Hours—a Soft Straw—a cool, comfortable leghorn or panama, with a jaunty colorful band...right in the spirit of the season. $5.00 and up.

There's a large selection of both Sailors and Soft Straws...all correct, up-to-the-minute styles. Come in tomorrow and select yours.

. . . Horne's, Men's Floor . . .

There's an Increasing Demand for

"Horne Fifty" Suits

$50.00

—because they offer the better woolens, the finer workmanship and style—at a price within the budget requirements of a great number of men.

The tailoring is by houses which rank among the best in the line ...styles are the conservatively correct models preferred by the better-dressed men and young men...woolens are of very high quality, many of them imported. There's a brimming fifty dollars' worth in these Horne Suits.

Plain blues and a great variety of fancy mixtures.

Other Horne Suits, $35.00 to $85.00.

. . . Horne's, Men's Floor . . .

Polka Dot Ties For Summer

Blue ties in various shades with white polka dots predominate—with large, small or medium-sized dots. For variation you'll find dots in numerous hues on red, tan, black or green backgrounds. Also dots interspersed with squares. $1.00 to $2.50.

. . Horne's, Main Floor . .

Men's Bathing Suits

New ideas — the two-piece styles. Shirts in bold designs . . . checkered effects, blue or red diagonal "embassy" stripe, cross striped and similar novel patterns. $3.00 and $4.00. Flannel Trunks in blue or gray, $3.50, in white, $5.00.

Hy-dyve Swim Suits are in similar colorful designs. They're knit to fit the body snugly, and have the regulation skirts. $5.00.

. . Horne's, Main Floor . .

Bright Colors in Men's Pajamas

$3.50

Blazer stripes . . . awning stripes . . . blended stripes . . . all-over patterns. Collar-attached, coat or middy style, in madras, broadcloth or crepe. All sizes.

. . Horne's, Main Floor . .

New Records Out Today

Two banjo numbers by Harry Reser (of radio fame) and his Boys — "When the Robert E. Lee Comes to Town" and "Down South"—both fox trots, ten-inch, double-faced, 75c.

"There's Something About a Rose," by Gerald Marks and His Orchestra, and "So Tired," by Max Fisher and His Californian Orchestra; ten-inch, double-faced, 75c.

. . Horne's, Balcony . .

Men's Fine Linen Handkerchiefs Six for $1.75

A special value in sheer linen initialed handkerchiefs with hemstitched and taped borders. We secured a limited quantity to offer at this low figure. It's a good time to supply your needs.

. . Horne's, Men's Store, Main Floor . .

Men's Colored Shirts and Shorts

—will be frequently glimpsed in the locker rooms of the leading clubs this season. And it won't be only the young men who are wearing them, either—we're selling quite a few of the more conservative men on the idea. Shirts in cotton, rayon or silk, $1.25 and up; Shorts, $1.00 and up.

Athletic Union Suits, in five leading makes, $1.00 and up.

. . Horne's, Men's Store, Main Floor . .

Sturdy Golf Bags

A stout bag, of tan automobile top fabric, steel stayed and with aluminum bottom. Leather trimmed. Padded shoulder strap and pocket...a practical bag for the occasional guest, $2.75.

. . . Horne's, Third Floor . . .

Crash Knickers

The weight of wool and the coolness of linen are combined in these plus-fours of natural-colored crash with large check patterns. Buckled bottoms. Sizes 30 to 38. Priced $5.00.

Wool Golf Hose, in plain and checked patterns, $2.75.

D. E. B. Golf Balls, warranted 72 holes' play. 50c each, $6.00 dozen.

. . . Horne's, Third Floor, . . .

Items Suggested for the Youthful Summer Wardrobe

Velveteen Coats Fully Lined

$20.00

Besides the misses' model pictured, with Johnny collar, there is a collarless style finished with rows of stitching.

They are in black, brown, tan, blue, red, green and pansy. All of them are lined with white crepe de chine, so they can be worn over light summer frocks.

Evening Frocks Such Variety

$25.00

In the Misses' Shop, at this price there are frocks of taffeta in bouffant and down-in-the-back styles; of taffeta with point d'esprit or georgette; of georgette inset with matching lace; of chiffon in solid and ombre colorings.

In coral, rose, yellow, gold, peach, green, blue.

Junior-Misses' Sports Outfits

$16.75

The long coats of these ensembles for Miss 13-to-17 are of flannel, in minuet (a delicate shade of orchid), sky blue, yellow, fairy green or white.

The sleeveless frocks, in matching tones, are of washable radium silk, in a dashing yoke style with front-pleated skirt.

. . . . Horne's, Second Floor . . . .

Boys' Finer Suits, $17.50

With Two Pairs Long or Golf Trousers

Suits that have sold all season at much higher prices are regrouped and repriced for this event. Of fine domestic and foreign woolens . . .expertly tailored. Blue cheviots in double-breasted style with long trousers . . . mixtures in two and three-button models with golf or long trousers. Sizes 14 to 18 with long trousers, 7 to 16 years with plus-fours.

Blue Cheviot Suits, $15.00

In the wanted double-breasted style for graduation and confirmation. Two pairs of plus-four knickers and vest. Sizes 7 to 18 years.

All-wool Two Golf Trouser Suits, Special, $8.95

Shirts and Blouses, 75c
Linen Knickers, $1.50
Tan Oxfords, $4.85
All-wool Sweaters, $2.95
Athletic Union Suits, 85c
Shirts and Shorts, 50c each

. . . . Horne's, Boys' Shop, Third Floor . . . .

Girls' Wash Frocks, $1.95

Summery, new frocks...just arrived for particular Miss Six-to-Fourteen. Voiles in bright prints or plain colors with organdie collars and cuffs . . . and gay flowered dimities prettily trimmed. Some models for 6, 8 and 10 years, with bloomers.

Two-Piece Knitted Frocks, $10.75

Smart models from the Girls' Sportswear Shop. Skirts in plain colors or white with sweater top of rayon and jersey mixed. Sizes 6 to 14 years.

Girls' Coats Regrouped at $15

Kashas, tweeds, twills...some imported knitted coats. All priced much more earlier in the season. Sizes 6 to 16 years.

Girls' Ensembles, $19.75.

. . . . Horne's, Third Floor . . . .

Girls' Leghorn Hats, Special, $6.50

The smartest and most aristocratic headwear for a little girl is always the hat of leghorn trimmed with velvet streamers. These are quality rarely sold at this low price.

. . . . Horne's, Fourth Floor . . . .

New Colored Felts

$5.00

Felts in soft shades of blue, yellow, rose, pink, red, green, the classic beige, are shown in a new group at this price.

Their strikingly smart styles give the impression that they are much higher priced hats. Features include the new medium brims, brims perkily turned off the face, tucked crowns and novelty bands.

. . Horne's, Fourth Floor . .

Knitted Outfits

—New Two-Piece Models

The Sportswear Shop has these to talk about—new outfits with sheer, novelty-stitch sweaters, and plain-knit skirts. One model is priced $17.50; and the one pictured, its sweater threaded with metal, is $25.00.

Their solid colorings and combinations take in such intriguing shades as these — Diadem, briar rose, bachelor button, peach-beige and shell pink, besides white.

They are outfits for active sports, for spectator sports wear, and for deck wear aboard ship.

. . Horne's, Second Floor . .

Always New Sweaters at $3.95 and $5.75

We always have much to show the many young women who shop for low-priced sweaters on Saturday.

Noted among the new ones at $5.75 are plain-knit sweaters in white or silvertone colorings with striped borders, others in lacy and nubbed stitches —with V-shaped or round necklines.

At $3.95 there are sweaters in attractive jacquard and other fancy stitches, and in flecked effects. ....

• • •

Skirts of wool crepe or silk, in the same section, $3.95 to $7.50.

. . . . Horne's, Second Floor . . . .

Youthful Models in Footwear at $10.00

Pictured is one of the newest semi-sports shoes at this price—with vamp and trimming of python, and quarter and heel of brown kid. Others to be noted are:

Semi-dressy models of watersnake combined with patent leather or beige kid—

Shoes of fine Japanese straw in red-and-white trimmed with red kid, green-and-white with green kid, blue-and-white with blue kid, and black-and-white with patent leather.

. . . . Horne's, Fourth Floor . . . .

Another Lot of Smart

Costume Jewelry

95c

Attractive chokers, pendants, beads, bracelets, earrings, and pins...in styles to wear with street, sports and afternoon frocks...and in the colors most popular for summer and smartest at the present time...specially priced.

Chanel Crystals *Grotto Blue* *Sunshine Yellow*
Simulated Pearls *Jade Green* *Poppy Red*
Simulated Topaz *Coral Pink*

. . . . Horne's, Main Floor . . . .

In Business

PHOTOS BY P. & A.

'SCARFACE AL' CAPONE

"Scarface Al" Capone, not so long ago was known as "King of Chicago's vice lords." Now he goes into a "respectable" occupation as partner of a business man in the Cleaners' and Dyers' Association who for years has been fighting threats, violence and extortions of "racketeers." Although it is unexpressed, it's believed Al's job will be to do the fighting.

EASTERN LINES STUDY STEEL RATE CUT

The presidents of the Pennsylvania, New York Central and Baltimore & Ohio railroads are studying the situation created by the action of the Illinois Central in putting into effect yesterday a reduced rate of 31 cents a ton on steel shipments from Chicago to New Orleans. Pittsburgh's hope of relief from the threat offered to the local industry by the Illinois Central's cut lies in the possibility that the executives of the roads serving the Pittsburgh shippers will grant proportionate cuts to Baltimore.

Iron and steel shippers of Pittsburgh, Wheeling, Youngstown and Buffalo will meet in Pittsburgh next Tuesday to discuss the situation.

That the heads of the local roads are considering the subject was learned today from J. J. Koch, freight traffic manager of the Pennsylvania, when he was asked what was likely to be done to meet the situation.

He said the new Illinois Central rate was manifestly so unfair to competing territory that everyone here confidently expected the Interstate Commerce Commission to disapprove it. That expectation having been disappointed, the matter has been referred to the trunk line executives of this territory, Mr. Koch said, and nothing further can be done until they have rendered a decision.

The Amazing Success of

SONIA SHOES!

Out of a clear sky—and an outstanding success over night!

The greatest merchandising surprise that ever thrilled Pittsburgh!

All One Price!

$3.95 *Not a Pair a Penny More!*

Sonia Shoes for the Young Lady of the Day!

More style for the money—more quality for the money—than any store ever attempted.

Compare at $5 to $8!

Thousands of pairs at $3.95! Every popular style—every popular leather and combination.

Full-Fashioned All-Silk Chiffon

HOSE

$1.35

A Pair

OPEN SATURDAY NIGHT

SONIA SHOES
120 Sixth St
Pittsburgh Pa.
Opposite Alvin Theater

FRANK & SEDER June Sales

$2.95 to $3.95 Sample

STRAWS $1.95

The newest sailor shapes in all kinds sennits and fancy braids—regular $2.95 to $3.95 hats tomorrow in this sale at $1.95.

New Panamas—Leghorns!

Genuine Panamas and Italian Leghorns, in all the newest shapes—special **$2.95**

Men's Store—Fourth Floor

Sensational Sale!

Men's Store—Fourth Floor

MEN'S FINE SHIRTS

That Would Sell Regularly at Double This Price!

Silky English Broadcloth
Rayon Mixtures
Fancy English Broadcloth
New Pastel Shades
Novelty Shirts
Soft Collars
Starched Collars

$1.15

The story in a nutshell: One of our regular makers had too many shirts on hand—we bought them at about half the regular price—and we can assure you, all in all, they are one of the best lots of fine shirts we have ever shown at the price.

Ath. Union Suits

All perfect, first quality; madras, checks, stripes, plaids, etc..... **65c**

Men's Pajamas

English broadcloths, white, tan and blue; fancy prints; middy and button fronts, lay-down collars..... **$1.39**

Again! Men's **SOX!**

Rayons, Rayon Mixtures

29c 4 pairs $1

In all the new Spring colorings and patterns.

Sale of Luggage

Wardrobe Hat Boxes

Regular $8.95 Values!

$6.95

Packs like a wardrobe trunk and keeps dresses just as nicely—equipped with two veneered wood hangers—2 pockets inside, removable partition in body of box.

$8.50 Suit Cases at

Black enameled with removable tray—heavy cowhide binding—straps all around—26-in. size—strongly reinforced. Cretonne lined. **$5.95**

Week End Cases at

Regular $3.95 values—made of heavy fabrikoid material—cobra grain. Strong locks and solid leather handle. 18 to 24-inch sizes. **$2.95**

Frank & Seder—Fourth Floor

Men! Great Savings for You Tomorrow!

Hart Schaffner & Marx $40 to $50 SUITS

Hart Schaffner & Marx surplus stocks on which we received great price concessions makes these savings possible. You do not choose from a mere handful of garments, but hundreds of them—a selection that takes in every desired new style, coloring and pattern.

$28

Furthermore, you buy perfect satisfaction—guaranteed by Hart Schaffner & Marx and ourselves. Is there any reason for buying clothing of unknown make—when you can be certain of fine quality for so little money?

You Can Buy Hart Schaffner & Marx Suits on Our BUDGET BUYING PLAN—Pay in 10 Weeks

Sale in Men's Store Fourth Floor

Hart Schaffner & Marx $55 to $65 Suits $38

Finer made clothing for the man who wants the very finest woolens and workmanship. These are the regular $55 to $65 grades that we offer tomorrow at $38. You haven't seen such value in years.

and a Special Group of Men's and Young Men's

TWO-PANTS SUITS

From a Prominent New York Maker

If savings mean anything to you, this two-pants suit sale presents the most important event of its kind in years! These suits would be great values if only a single pair of trousers were offered—but you get two pants! The extra pair adds from $5 to $7.50 to the value!

Men's Store—

$26.50

Hundreds of Fine Garments to Choose From

And a complete selection, Young men's collegiate models in the more extreme colorings and patterns as well the more conservative models for the older man. Pure wool materials, finely tailored. All sizes for men and young men.

Fourth Floor

Two Important Boys' Suit Events for Tomorrow!

"Boycraft" Long Pants Suits

All With Two Pants

Surplus lots that we bought at a great underprice enables us to offer these finer "Boycraft" Suits at $15. They are the regular $18 and $20 grades. Fine all-wool materials. All sizes 13 to 18. **$15**

"Boycraft" 2-Knicker Suits

These are the regular $12.95 and $15 suits—surplus stocks bought 'way underprice and sold the same way tomorrow. All-wool 4-piece models with two golf knickers—coat and vest. Sizes 6 to 16. **$10**

Frank & Seder—Fourth Floor

MEN'S CLOTHING ECONOMY SECTION

Featuring Well-Made Clothes For the Man Who Wants to Pay Less

One & Two-Pants Suits

Great economies are effected on these suits in quantity production for the enormous outlet furnished by the Frank & Seder Stores in Pittsburgh, Philadelphia and Detroit! These economies come back to you in the way of savings when we price these garments at **$19.50**

These suits are well made—far better than any you have ever seen before at this price—better style selection—better woolens, better tailoring than you would ever thought possible at such an extremely low price.

Men's Economy Section Fourth Floor

Byrd Feed

Photo by International Newsreel.

SYDNEY GREASON

Sydney Greason, chief steward, Atlanta Athletic Club, whose concoctions have honed many jaded appetites, has been selected by Commander R. E. Byrd to supervise supplies for Byrd's Antarctic voyage. He will accompany the expedition in June.

SUITS ENTERED TO SAVE TAX MONEY

WASHINGTON, June 1.—Suits have been filed in the District of Columbia Supreme Court by a number of indiciduals and corporations to protect their rights under the revenue act of 1926, in the expectation that it would be superseded by a revenue act of 1928, containing provisions which it was feared might materially alter the equities of the plaintiffs. The new revenue act was signed by President Coolidge Tuesday.

One such suit was filed by the Hillman Coal and Coke Company, which seeks through an action brought against Andrew W. Mellon, secretary of the treasury, and David H. Blair, commissioner of internal revenue, to restrain them from collecting two assessments of $1,432 and $165,522, respectively, for the 1917 income taxes of the Diamond Coal and Coke Company, which was acquired by the Hillman company in 1924. The bill also seeks to compel the refund or payment to the Hillman company of three overpayments of $106,000, $3,000 and $79,000, respectively, which the commissioner of internal revenue is withholding and attempting to apply against the 1917 assessment.

MARRIED IN HASTE, SHE DEMANDS DIVORCE

Married at 17 and seeking a divorce at 19, from a husband who is 21, is the marital record of Mrs. Emma Stern, of Ingram, according to testimony before Judge John A. Dunn. Mrs. Stern testified that her husband quarreled with her frequently and on one occasion choked her. They were married, she said, in 1926, after a two-weeks' courtship. Raymond Stern, the husband, formerly lived in Bellevue. The case is uncontested.

IMPERIAL ROAD WORK AWARDED FOR $4,500

Bids for resurfacing Imperial Conway road, North Fayette township, with "red dog," were opened by County Commissioners. Duquesne Engineering and Construction Company was low with a $4,500 bid.

EAST LIVERPOOL BOY KILLED BY MILK TRUCK

EAST LIVERPOOL, O., June 1. Ralph Watkins, 12, was crushed to death under the wheels of a milk truck driven by Robert Cole, farmer, when he darted across a street.

Try Teaberry Gum After Smoking

Clark's Teaberry Gum absorbs smoke breath, cools the mouth and makes smoking more enjoyable. Teaberry is the best flavor in 30 years—and you can get it only in this better Gum.

Try Clark's Teaberry today—you'll like it. The Teaberry pink package is now on dealers' counters.

CLARK'S TEABERRY GUM

Red Fibrestok Filing Envelopes

are like leather. In many sizes and capacities. Some for pocket use.

C. H. ALEXANDER & CO.

Stationers-Printers-Engravers
243 DIAMOND STREET
Four Doors Below Wood.

FRANK & SEDER June Sales

Extraordinary Values in Summer's Newest

Millinery

Hats Bought to Sell Up to $7.50 **$3.98**

A remarkable offering for Saturday only, of exceptionally swagger sports hats of Felt in the high shades, shapes in new, individual styles; large picturesque hair hats, and becoming combinations of hair and satin hats. All colors.

Frank & Seder—Third Floor

Fur Scarfs $22

Values to $39.50.

Chic, graceful scarfs that will enrich all your frocks and coats. Platinum or pointed fox, beige or natural wolf, Hudson Bay or kit fox to choose from.

Second Floor

Here Comes Summer!

Girls' Blazers and Skirts

Specially Priced

$5.00

Botany Flannel Blazers—Bright colors for a smart youngster's choosing. Blocks and stripes in favored combinations. Sizes 8 to 18.

White Flannel Skirts — Wrap-around style with three kick pleats at the left side or box pleats at each side. Sizes 8 to 18.

Velvet Jackets—Bright red, blue, green, and black. Trimmed with pearl buttons. $5.00.

Frank & Seder—Third Floor

If you are not slender visit the Gloria Dale Shop for women's slim-line coats, suits and dresses.

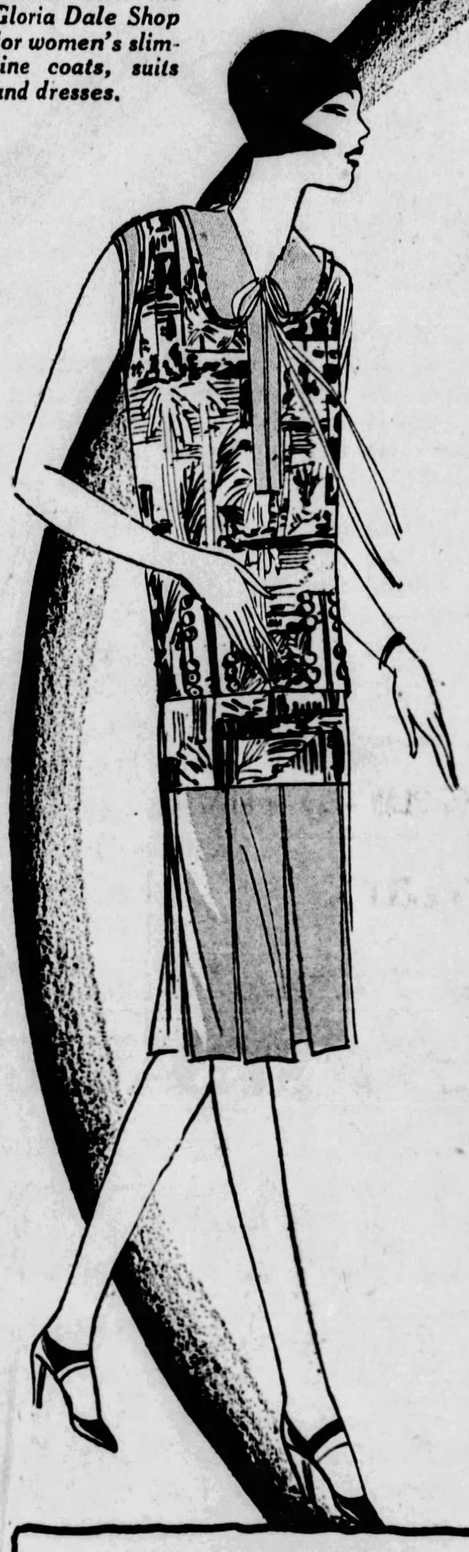

Another Demonstration of Frank & Seder Superiority in Style and Value-Giving

SUMMER DRESSES

Purchased at Great Concessions From Manufacturers

Offered to You Tomorrow On the Same Basis

$13.95 $21.95

3,750 Beautiful Dresses—Over 1,750 Smart Styles

Sizes for Women, Misses and Larger Women in Each Group

Two groups of dresses especially notable for their excellent quality, super-smart styling, and unusual low price. In both groups you will find models appropriate for every summer occasion. There are frocks for sports wear, either active or spectator; frocks for business women, dresses suitable for afternoon bridge, and gowns for dinner and evening.

New dress ensembles are here in a variety of styles and combinations, and the ever wanted navy blue georgette has many interpretations. Two and three-piece models are effective, and the new softly feminized mode finds expression in flares, draperies, bows, circular effects, and flounces. The materials are chiffon, georgettes, flat crepe, and the sports fabrics, in plain colors or fascinating prints.

Women's and Misses' Navy Twill Tailored Suits, so popular now, specially priced at $16.50.

Flannel Coats $16.50

White and pastel flannel with stitched cuffs and scarfs, or white fur trimming. Sizes for Women and Misses.

Sports Dresses $25

Swagger two-piece knitted combinations, also three-piece suits of silk crepe, with hand blocked linen and pique. Sizes for Women and Misses.

Sports Suits $12.95

Combinations of blazer striped or blocked flannel coats in high sports shades, and white flannel skirts. Sizes for Women and Misses.

Frank & Seder—Second Floor

Sale! Women's *Summer* SHOES $5.85

Regularly Priced, $7.50

Spotlighting four charming styles—out of the fifty patterns in this great sale! You're sure to need at least one of this smart quartet. (1) Lustrous black satin slipper with slenderest of ankle straps. (2) White kid, with center strap, scalloped cut-out for chic trimming. (3) Patent leather with black kid piping. (4) Opera pump of black Mallinson silk, piped with silver kid. *Any one of these at the low price of $5.85.*

Never Before Sold at Less Than $7.50 Pair

Hand-Woven Sports Sandals

Their covered leather heels correct for sports—their colors matching one's frock—these sandals are the sensation of the summer. Special..... **$3.85**

Frank & Seder—Third Floor

Special Selling

Children's Low Shoes

Over 1,000 Pairs to Go!
Regularly $3.85 to $6

Shoes that will give extra wear to romping youngsters. Patent leather and tan calf oxfords—white kid strap or Colonial style slippers. Complete size range from 5 to 2. **$1.95**

Tricky strap slippers, oxfords for every day wear, and pumps for dressy times, all these sharply reduced. Tan calf and patent leather to choose from. Sizes 5 to 2. Special..... **$2.95**

Frank & Seder—Third Floor

Phenomenal Reductions ***$25 to $35***

COATS $16

All Sizes For Women, Misses and Larger Women

With values like these, no woman should be without a new coat for every occasion. Included in this great reduction are coats for every occasion...for travel and vacation, for dress wear, for sports. The materials consist of only the smartest kashas, Broadcloths, Normas and Tweeds; Satins, Faille and Moires in black, the lighter grey and tan shades, also middy and navy blue.

New scarf coats, new cape effects, clever slot seams and stitched effects, new fur trimmed treatments, or luxurious furs, and the smartest of new tailored coats.

Frank & Seder—Second Floor

PRISONER, HURT, DIES

LISTED 'DRUNK,' HAS FRACTURE OF SKULL

uffering from a fractured skull d pneumonia, Henry Storer, 50, ity," died in the Allegheny county il this morning, after having been ommitted there Wednesday morn- g for five days on a charge of runkenness.

According to Oakland police rec- ds, Storer walked into the sta- tion and asked to be sent to jail. He said he had no home and no place to go and was docketed on a charge of drunkenness. Except for a slight cut over the left eye and apparent intoxication, police offi- cials said, the man appeared to be "just another drunk."

At the jail, attaches reported that Storer was suffering so much from yellow jaundice that he was placed in the jail hospital, where pneu- monia developed. His condition be- came so acute that hope for him was given up and he died without having been examined for other ills. After removing the body to the morgue this morning the fractured skull was discovered.

3 INJURED IN HANDCAR CRASH ON INDIAN CREEK

CONNELLSVILLE, Pa., June 1.—When their handcar left the tracks of the Indian Creek Valley Railroad and turned over yesterday, Fuller Barkley, Stanton Shipley and DeWitt Howser, were severely injured. All were brought to a hospital here.

BURGLARS TAKE AUTO LICENSE FROM VICTIM

Burglars who broke into Frank A. Thomas' home in Homestead-Du- quesne county road, near Bull Run, early today, took, among other things, Thomas' auto driver's li- cense.

BUGS BAER Says

WE saw the finish of Cash and Carry Pyle's trans-continen- tal foot trouble.

It started out in sun-kissed California.

ARTHUR "BUGS" BAER.

Looks like the sun kissed Pyle a little too hard.

Fifty-five ankle excursionists managed to get to New York after having finished some- where back in Arizona.

All of them were so tired that none of them would have slid an inch on a greased chute

After having scrambled 3,485 miles, Pyle offered a hundred dollar prize for a mile sprint in the arden.

Like a Mexican jumping bean on the edge of the rand Canyon the boys thought it over and then decided to wait for better weather conditions.

There wasn't a sprint in a car- load of them.

Pyle is now busy getting up a wading marathon across the At- lantic.

The winner will get on the Olympic Wading Squad. Pyle wants to bring the wading hon- ors back to America.

The promoter of the spavined parade is indignant because New York didn't erect a broken arch of victory to him.

However, he will classify as the discoverer of the true for- mula of foolishness.

He proved that you can run 3,485 miles without getting any- where.

THREE PAROLED IN FRAUD

William Levy, Philip Stein and Abraham Sigal, operating under the name of Levy, Stein & Co., Pittsburgh, were paroled for two years in Federal Court when they pleaded no defense to an indictment charging misuse of the mails in is- suing false and fraudulent financial statements.

Spanking, His Cure for Bad Rum Drinker

DOVER, O., June 1.—Mayor P. J. Groh whacked Grant Johns four times with a clapboard in an effort to cure him of drinking "canned heat" and warned him that the next time he was ar- raigned the penalty would be a public flogging of 20 lashes.

Two years ago Mayor Groh cured several addicts by sentenc- ing them to drink a gallon of water a day until they no longer cared for booze, so his honor says.

'Miss Mexico'

Photo by International Newsreel.

STA. DELANDA.

Selection as the most beautiful girl in all Mexico is the distinction of Maria Teresa De- Landa. She will represent her country in the International Beauty Pageant at Galveston.

WOMAN NABBED WHEN STILL IS FOUND IN RAID

Six 100-gallon vats of mash, a 100- gallon still, 700 pounds of corn sugar in addition to moonshine and yeast were seized, Federal prohibition agents say, in a raid last night on a dwelling at 1156 Welser way.

Mary West, 57, was taken into custody.

As a result of a raid on a garage in the rear of William street near the Castle Shannon incline, agents are seeking a man said to have been producing moonshine. A small quantity of moonshine in a five- gallon bottle and 28 barrels of mash were confiscated, the raider an- nounced.

Martin Jasko, 37, and Lewis Pall, 28, both of 4925 Lytle street, were reported arrested in a raid on the Lytle street dwelling. Two stills, moonshine, mash and empty kegs of varying sizes were reported con- fiscated.

RETURN BALLOT BOXES MONDAY

Ballot boxes impounded by the United States Senate investigating committee in the Vare-Wilson elec- tion fight, will be returned Monday, J. E. Routeley, assistant chief clerk to county commissioners, said yesterday. The Senate sometime ago ordered the 1,406 boxes used in the state election sent to Wash- ington in custody of the sergeant of arms of the Senate.

The boxes will be used in the county's $43,680,000 bond issue, to be voted on June 26.

CHAMBERLIN GUEST OF OIL CITY (PA.) MAN

OIL CITY, Pa., June 1.—Col. Clarence D. Chamberlin, New York to Germany flier, landed at the municipal airport here last night en route from New York to Warren, O. He was to be the overnight guest of C. L. Suhr. Chamberlin was in Oil City for a first time less than a month ago.

NEW CASTLE SCHOOL HEAD ON STATE BOARD

NEW CASTLE, Pa., June 1.—Prof. C. C. Green, superintendent of schools here, has been appointed by Gov. Fisher a member of a special investigating committee in the mat- ter of certification of teachers in the public schools.

FRANK & SEDER
FIFTH AVE. AND SMITHFIELD ST. ATLANTIC 2100

108 USED RUGS!

Offered at About 50c on the Dollar!

Nothing the matter with any of these rugs—with the exception of a little dust col- lected from use in fashion displays, window sets, departmental trimming. Not a rug in the group is over six months old—most of them look splendid. A thorough clean- ing will make any one of them as good as a brand new rug.

Odd Rugs—Soiled and Dusty

NO.	WERE	KIND	CONDITION	NOW
18	$ 9.75	27x54 Band Br. Monticello Wiltons	Good	$ 3.87
14	$ 7.75	27 in. x 9 ft. Bigelow Ax. Runners	Good	$ 4.19
9	$ 24.00	4x6 ft. Imperial Chenille Rugs	Fair	$ 11.90
7	$ 26.50	2.3x2.2 Serapi Oriental Rugs	Dusty	$ 15.95
6	$ 36.50	9x12 ft. Seamless Velvet Rugs	Good	$ 19.95
2	$ 32.50	11.3x12 Manor Seamless Rugs	Good	$ 19.95
3	$ 70.00	9x12 Royal Wilton Rugs	Very Good	$ 39.50
2	$ 67.50	8.3x10.6 Royal Wilton Rugs	Very Good	$ 39.50
7	$ 85.00	9x12 ft. Royal Wilton Fringed Rugs	Good	$ 48.50
3	$ 80.00	6x9 Hand-Woven Chinese Rugs	Excellent	$ 55.00
2	$119.00	11.3x15 ft. Yonkers Axminster Rugs	Good	$ 77.50
3	$130.00	9x12 Karnak (French Wilton) Rugs	Good	$ 87.50
6	$169.50	9x15, 11.3x12 and 11.3x13.6 Wiltons	Good	$ 89.50
5	$175.00	9x12 Chinese Hand-Woven Rugs	Good	$ 98.50
2	$365.00	9x12 Tientsin Chinese Rugs	Good	$195.00
	$215.00	11.3x12 Karnak (French Wilton)	Excellent	$ 98.50

14 $40 grade, 9x12 foot Axminster Rugs. Condition, slightly dusty..... $25

4 $46.50 grade, 9x12 Wiltana Seam- less Rugs, slightly dusty condition.. $25

2 $46.50 grade, 9x12 foot, Norwood Wilton Velvets, condition, trifle dusty. $25

11 $44.50 Anglo-Chenille Rugs, size 7.6x10.6, in first-class condition.... $25

8 $49.50 grade, 11.3x13.6 Worsted Yarn Rugs, dusty from stock room... $25

12 $49.50 grade, 9x12 ft. Wilton Vel- vets, condition, slightly dusty..... $25

Frank & Seder—Sixth Floor

BARGAIN BASEMENT

Just Arrived! Hundreds of Women's and Misses' New

SILK DRESSES

Made to Sell for Much Higher Prices!

Flat Crepes
Georgettes
Fine Prints

$5.90 BASEMENT

These dresses combine everything that is new and desirable—material, quality, good tailoring, value and low price. Dresses for all occasions in a fascinating variety of the smartest and newest styles and colors. All sizes 16 to 52.

Women's Finer DRESSES
Exact copies of exclusive higher priced dresses, fine tailoring and beautiful materials. Sizes 16 to 52. $7.97

Women's and Misses' COATS
Drastically reduced for Saturday! Sizes 16 to 52. $9.95

Frank & Seder—Sub-Basement

Girls' Wash Dresses

Thousands of smart new cunning models. Plenty of popular styles, all guaranteed fast colored. Worth double the price!

99c
3 for $2.75

Flowered Dimities, English Broadcloths, Silk Rayons and Organdies, in sizes 7 to 14 years; a real knockout bargain.

Sacrificing! GIRLS' COATS

Almost given away at this unheard-of low price—sizes 7 to 14. $3.75

Taken from our higher priced lines. Sizes 7 to 14 years. $5.97

Frank & Seder—Basement

WILSON'S—The Men's Store of Pittsburgh—WILSON'S

Extra Value Giving

At Wilson's That Will Please Many Old Friends and Attract Many New Ones

Rare, Big Values in GOLF SUITS

Regular $45 and $50 Garments

$24.50

Men's Suits

Regular $45 and $50 Garments

$24.50

A bargain event made possible by a large special purchase at a big price concession. Smart Spring and Summer Suits that fulfill in every respect the strict code of standards observed in this store.

Worsteds, cheviots and cassimeres in all the wanted light colors as well as conserva- tive dark shades and blue cheviots. Styles to satisfy every man's whim from the exact- ing young fellow to the staid business man. All sizes.

Every man who buys gets a value he'll never grow tired telling about; all we ask is don't forget WE sold them to you!

George M. Wilson
The Men's Store of Pittsburgh
Smithfield Street and Seventh Avenue

The Union Savings Bank — Where Savings are Safe — 4% — Pittsburgh, Pa.

YOUR savings deposited in this Bank will be free from all risk and will earn 4% interest compounded twice a year.

You can start with as small an amount as $1 and know that it will go right to work for you earning steady income.

Safety is assured by careful, conservative management and by capital and surplus of $3,200,000.00.

Ask about our PURPOSE CLUB.

Union SAVINGS BANK
FRICK BLDG.~ FIFTH AVE. & GRANT ST.

OVER-SUNDAY EXCURSION, JUNE 2-3

$7.50 NEW YORK
$7.25 PHILADELPHIA
AND RETURN
SPECIAL TRAIN

Eastern Standard Time

Lv. Pittsburgh (June 2)	7.50 P. M.
Ar. North Philadelphia (June 3)	5.13 A. M.
Ar. New York (Penna. Station)	7.20 A. M.
Stopping at East Liberty and Wilkinsburg	
Lv. New York (June 3)	7.15 P. M.
Lv. North Philadelphia	9.32 P. M.

Arriving Pittsburgh at an early hour on Monday morning, June 4

Tickets good only in coaches on Special Train in each direction

Pennsylvania Railroad

Beautify Your Home With AWNINGS
WRITE FOR BEAUTIFUL FREE CIRCULAR
A. MAMAUX & SON
"THE ORIGINAL FIRM"
120-122 Second Ave. Court 3062-3-4-5 Pittsburgh, Pa.
CONVENIENT PAYMENTS MAY BE ARRANGED

(Advertisement)

666

Cures Malaria and quickly relieves Biliousness, Headaches and Dizzi- ness due to temporary Constipa- tion. Aids in eliminating Toxins and is highly esteemed for produc- ing copious watery evacuations.

Teach Children To Use Cuticura

Soothes and Heals Rashes and Irritations

UQUESNE GIVING JUBILEE PLAY

Celebrating the golden jubilee exercises of Duquesne University, the students will present on June 5, afternoon and evening, a pageant, entitled "The Spirit Giveth Life," in Syria Mosque. This pageant illustrates the growth and work of the University during the last 50 years.

Those in charge are:

General chairman is Mrs. John L. Hermes; students' chairman, Miss Virginia Kreuer; vice chairman, Mrs. Joseph Hartman; treasurer, Mrs. J. F. Mohan; secretary, Miss Naomi Larkin:

Executive committee: Mrs. Joseph A. Beck, Mrs. A. J. Bell, Mrs. C. L. Bennett, Mrs. A. A. Frauenheim, Mrs. A. M. Frauenheim, Mrs. Stephen Q. Hayes, Mrs. J. P. Hegarty, Mrs. Paul J. Hughes, Mrs. Joseph Kunkel, Mrs. J. Frank McKenna, Mrs. Ella G. Maloney, Mrs. C. L. Schneider, Mrs. H. M. Staley, Mrs. Peter J. Sullivan, Mrs. Gilbert Trageser, Mrs. Charles M. Tiernan, Miss Mary Walls and Mrs. George Zeuger.

Box holders: The Misses Callahan, class of '25, D. J. Cullinan, Mr. and Mrs. Thomas Dunn, Mr. and Mrs. J. Rogers Flannery, Mr. and Mrs. John A. Freyvogel, Mrs. Anna Hermes, Mr. and Mrs. John L. Hermes, Mr. and Mrs. Harry C. Kraeling, Miss Josephine Kane, Patrick A. Kilgallen, Mr. and Mrs. Frank T. Lauinger, Miss Gertrude McCaffrey, the Misses McDermott, Mr. and Mrs. Paul McGraw, Mr. and Mrs. Gilbert McNiff, Mrs. M. C. Pollard, Mr. and Mrs. William Weiss, Dr. and Mrs. Edward A. Weisser, and Frank J. Zappala.

TRINITY TO BE CATHEDRAL

Trinity Church, Sixth avenue, will be changed officially into a cathedral for the Pittsburgh diocese of the Episcopal Church at services to be conducted by the Rt. Rev. Alexander Mann, bishop, Sunday night. The services will be elaborate and many parishioners have expressed a desire to attend that it was found necessary to distribute tickets. The church pews will be reserved until 7:15 o'clock, at which time the doors will be opened to the public. Clergymen from all over the diocese will take part in the services.

The Rev. Dr. Percy G. Kammerer, rector of Trinity, hereafter will be known as dean.

ATTACKERS GET PRISON TERMS

Charles McGHill, 24, of 1014 Penn avenue, Wilkinsburg, and Russell Hale, 19, of Forest Hills, were each sentenced to the workhouse for one and five years by Judge James H. Gay in Chiminal Court yesterday. They were convicted in January of attacking Mrs. Sarah Redd, Negress, of 620 Karl street, Wilkinsburg, on July 17, last.

This Thief Choice, Steals New Auto From Window

DOVER, O., June 1.—Not content with autos parked on city streets, a thief Wednesday night broke into a local auto salesroom and stole a new car from a show window.

The theft was not discovered until late yesterday, as the thief moved another car into the place of the one stolen, and it was not until a prospective purchaser asked to inspect a sedan, that it was discovered a coupe had replaced the stolen car in the window.

BAKER GROUP ASKS STRICTER DRY LAWS

NEW YORK, June 1.—Resolutions urging both major political parties to advocate stricter prohibition enforcement and abolition of force in international disputes were adopted yesterday at the concession of the two hundred and thirty-third annual meeting of the Hicksite and Orthodox Society of Friends. The stand on prohibition was taken after strong opposition had developed on the ground that the dry laws could not be enforced without bloodshed and that the resolution therefore was incongruous with the Baker doctrine.

Punctual

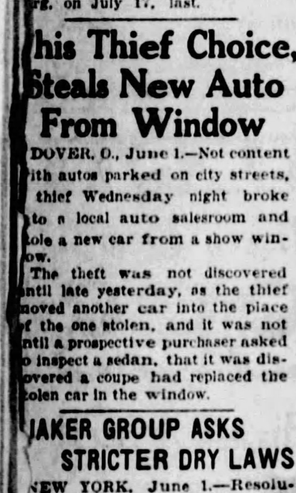

LILLIAN K. MILTNER

Lillian K. Miltner, 13, daughter of Mr. and Mrs. J. W. Miltner, 1423 Evergreen Avenue, Millvale, has not been absent or tardy during eight years at Jamestown public school, from which she was graduate with high honors.

SPEAR'S
911-921 PENN AVE
East Liberty SPEAR Co. Broad and Collins Avenues open Monday and Saturday nights

Saturday Is the

Final Day Radio Clearance

Only a few more of these wonderful clearance specials in nationally-known radio sets and accessories. Radically reduced! Floor samples and demonstrators Thoroughly tested and guaranteed.

Atwater Kent

$50 Model 20 Compact, 5 tubes $16.95
$49 Model 35, 6 tubes $23.95
$65 Model 30, 6 tubes $28.95
$75 Model 33, 6 tubes $36.95
$50 Model 10, 5 tubes $13.95
$15 Model L Speaker ..... $ 6.95
$23 Model G Speaker ..... $ 8.95

RCA

$260 Radiola 28 ..... $119.50
$165 Radiola 25 ..... $ 44.50
$ 78 Radiola 20 ..... $ 44.50
$130 Victor Radiola 20 ..... $ 79.50
$250 Brunswick Radiola 25 ..... $112.50

Crosley

$85 Crosley 6-85, 6 tube Console $24.95
$35 Crosley 401 ..... $21.95
$90 Crosley 602, 6-tube AC $49.95
$12.75 Super Musicone Speaker $5.95
$29 Crosley 4-29 ..... $6.95

One-of-a-Kind

$110 Freed-Eisemann N R 7—now at $37.50
$90 Freed-Eisemann 40N $27.50
$250 Sonora Console $79.50
$200 Sonora Highboy $69.50
$125 Sonora Shielded 6, $32.50
$99.50 Standardyne, 6 tube Console $37.50
$39 Freshman 6 F 8 ..... $14.95
$49 Freshman Consolette $17.95
$125 Ware X $17.95
$60 5 tube Neutrodyne, $10.95
$135 Guthrie 7 tube AC Console $69.50
$35 Radiola III-A $8.95
$50 Airway, 4 tube $6.95
$110 Fada Panel, 5 tube $17.95
$175 Colonial, 6 tube $16.95
$150 Kolster, 7 tube $49.95

Accessories

$20 West. Socket Power, 6-volt $7.95
$25 West. 4-vt. Autopower $9.95
$35 Kingston B and tube $18.95
$29.50 Majestic B & tube $17.95
$32.50 Philco A 603 ..... $11.95
$37.50 RCA Duo-Rectron and tubes $18.95
$45 Freed-Eisemann B-C $19.95
$40 Basco A, 6-volt $18.95
$10.50 Kuprox Trickle Charger reduced to $5.95
$29.50 All-American B and tube special at $13.95
$14.50 West. 100-amp. Battery in this sale at $7.95
$1.75 B Batteries 22½-volt—large 89c
$25 Stevens Cone Spkr. $16.95
$25 Kolster Cone Speaker $7.95
$25 Amplion Cone Spkr. $11.95
$25 Splitdorf Cone Spkr. $6.95
$30 Music Master Spkr. $6.95
$45 Thorophone Speaker $9.95
$30 Jewett Superspeaker $6.95
$10 Penna. Cone Speaker $3.95
$25 Atlas Speaker $5.95

Cabinets

$45 Red Lion Desk $29.50
$50 Pooley 2700 R I $29.50
$75 Pooley 2000 R I $17.50
$50 Strand Consolette $17.50
$50 United Highboy $29.50
$35 United Console $17.50
$35 Connors Consolette $19.50
$85 Thorola Console $29.50
$75 Lincoln Highboy $29.50
$65 Crosley 405 ..... $34.50

Victrolas Reduced

Save 50% and more on the purchase of a fine floor sample or discontinued model genuine Victrola. Choice of Table Models, Consoles and Consolettes. Convenient payments. Limited quantity Come tomorrow.

SPEAR'S

Spear Anniversary Values

Anniversary Special

5-Piece Breakfast Set, $26.50

As illustrated. Large drop-leaf table and four sturdy chairs to match, in lovely two-tone finishes. Beautify the breakfast room or kitchen now.

$1 *Delivers*

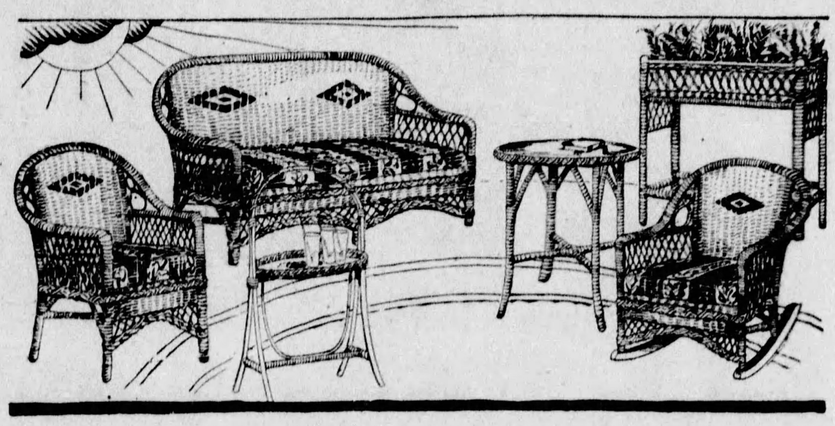

Six-Piece Porch Group

Included—$4.59 Gift of Your Own Selection Free with This Suite.

Anniversary Price **$45.95**

As illustrated. Here is value at its very best in a high-grade, hand-woven Reed Fibre Suite. Consider the cretonne cushion Settee with Arm Chair and Rocker in the new decorated finishes, with large Table and Fernery to match, as well as a Tilt-top Tray-Table! A $65 value special Saturday only at $45.95.

$5 Delivers—Both Spear Stores

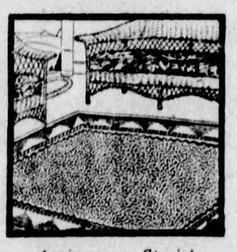

Anniversary Special

Porch Rugs

New, imported Japanese Rugs of durable quality and fine appearance. These are absolutely perfect rugs with borders in cool, summer colors.

4.6x7.6 ..... $1.45
6x9 ..... $2.25
9x12 ..... $5.75

Other Sizes Proportionately Priced.

Convenient Payments

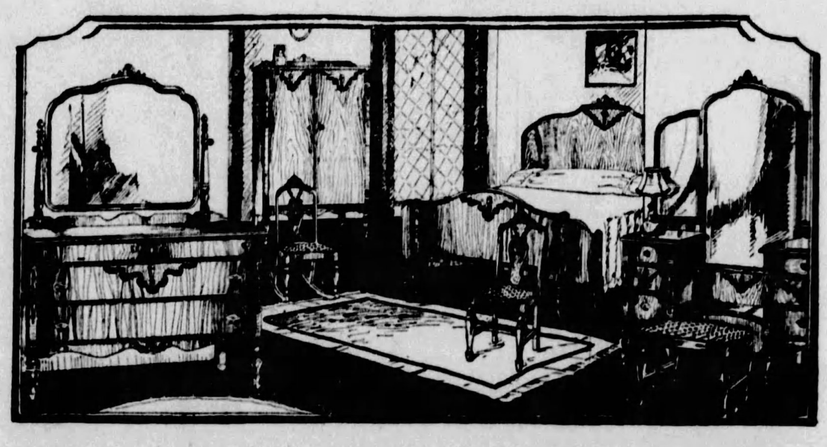

Anniversary Special

4-Foot Reed Fibre Swings, $10.95

An attractive design, entirely hand-woven over a strong hardwood frame. High backs, deep seats, baronial finish.

$1 *Delivers*

Seven-Piece Bedroom Group

Included—$16.90 Gift of Your Own Selection Free with This Suite.

Anniversary Price **$169**

As illustrated. Not a four-piece suite, but a SEVEN-piece suite in one of the smartest designs of the season, featuring a full-length Vanity, large Wardrobe, Dresser, bow-foot Bed with Bench, Chair and Rocker to match, in fine two-tone walnut finish. A Bedroom value in a great class by itself because of its guaranteed, in-built quality.

$10 Delivers—Both Spear Stores

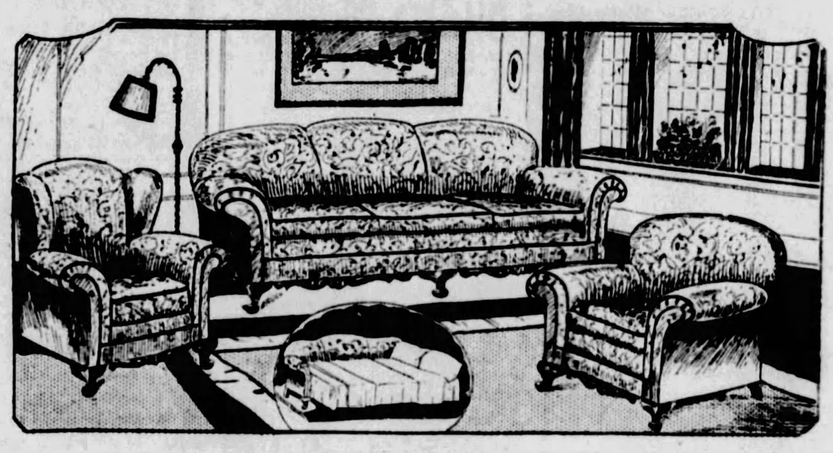

Anniversary Feature

Hoosier Kitchen Cabinets, $39.50

No other Kitchen Cabinet has as many Time and Labor-Saving conveniences as the famous Hoosier! No other cabinet is as well made or as attractive. Consider this wonderful value then at only $39.50 tomorrow!

$1 *Delivers*

Carved Frame Davenport-Bed Suite

Included — $13.90 Gift of Your Own Selection Free with this Suite.

Anniversary Price **$139**

As illustrated. Three quality pieces in a modern design that will furnish your Living Room comfortably with the convenience of an invisible bed. This is not an ordinary Bed Suite, but one with drop carvings, reversible cushions covered in the most exquisite pattern three-tone Jacquard Velour we have ever seen. Come Saturday for this special!

$10 Delivers—Both Spear Stores

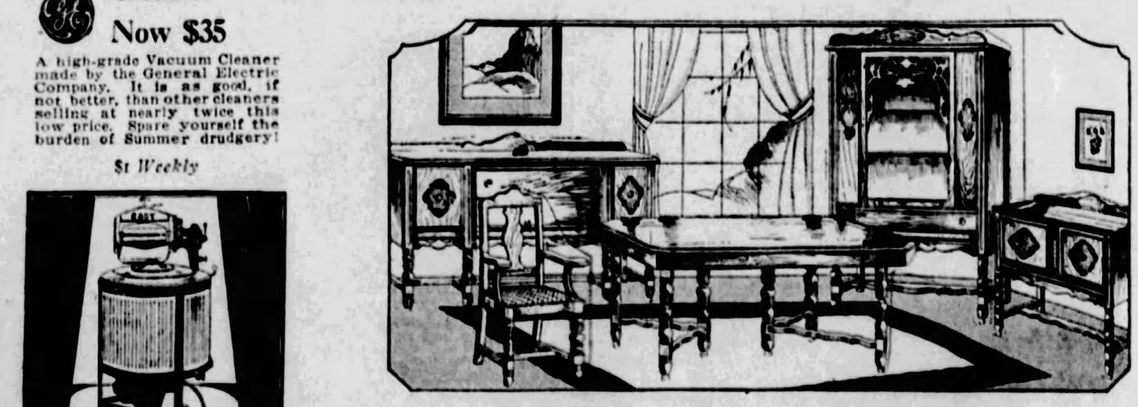

Cleaner Now $35

A high-grade Vacuum Cleaner made by the General Electric Company. It is as good, if not better, than other cleaners selling at nearly twice this low price. Spare yourself the burden of Summer drudgery!

$1 *Weekly*

Get It Now! The New EASY Washer!

This is the new model with White Duco Shields. Attractive in appearance, marvelously Fast, Safe and Thorough in operation—yet the price of this famous quality Easy is only $139

$5 *Delivers*

Fine 10-Piece Dining Room Group

Included — $13.90 Gift of Your Own Selection Free with This Suite.

Anniversary Price **$139**

As illustrated. A charming, modern suite that will furnish your Dining Room completely, comfortably and beautifully with furniture of guaranteed quality. An amazing value because the group includes large China Cabinet, Extension Table, Console Server, Large Buffet and six Jacquard seat Chairs in fine walnut finish.

$10 Delivers—Both Spear Stores

Make Your Furniture Dollar Worth Nearly Double!

Spear's 35th Anniversary is a "Good Will" event. Practically everything in this great Department Store for Homes can be bought for LESS during this sale, which is rapidly drawing to a close. Come tomorrow, if you possibly can.

Open Saturday Night

A Gift With Every Purchase

The Anniversary's popular gift offer enables you to make a DOUBLE SAVING on your home needs, for with every purchase you receive a gift certificate equal in value to 10% of your purchase. It permits you to select this amount as a Gift for your home ENTIRELY FREE. The gift may be selected now or at any other time this year. It is entirely of your own choosing. It is Spear's Anniversary present to you. Take advantage now and save!

Most Liberal Deferred Payments

The Bond of Security Guarantees Triple Protection for You

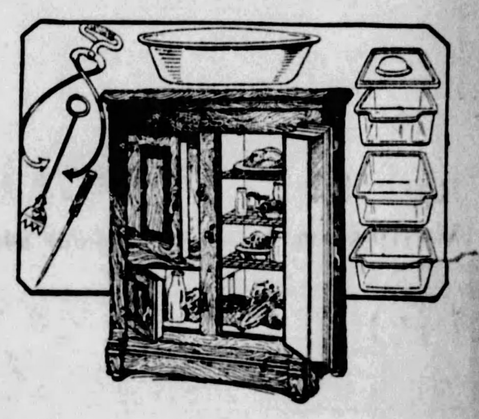

Side Icer Refrigerators

With Seven-Piece Equipment

Complete Saturday **$25** *Both Spear Stores*

The Side Icer, a splendid type, made by the makers of the Cold Storage Refrigerator, is in Silver Grey finish. Alone it is worth more than tomorrow's low sale price, which also includes such necessary equipment as Drip Pan, Ice Tongs, Shaver, Pick and three Space-Saving Refrigerator Dishes!

Convenient Payments—Both Spear Stores.

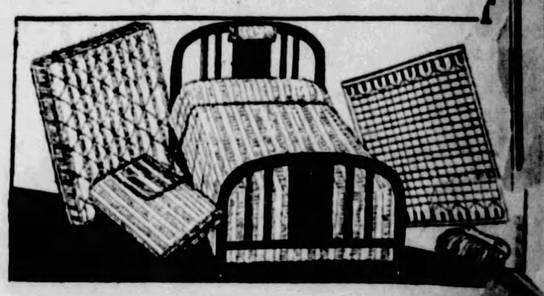

Anniversary Bedding Value

5-Piece Bed Outfit

A full size, comfortable, serviceable, attractive outfit, including handsome panel Metal Bed, walnut finish, with all-Cotton Mattress to fit, National Fabric Springs, Silk Shade Bed Lamp and Crinkled Cloth Bedspread. A good value at a special low price Saturday! **$29**

Convenient Payments—Both Spear Stores

Saturday Special

COFFEE TABLES 89c

Attractive metal tables in Red, Green or Blue, with floral decorated tops in brilliant colors. Ideal for porch or indoor service. A most extraordinary table value at only 89c.

No Mail or Phone Orders Both Spear Stores

Downtown
911-921 Penn Avenue
Open Till 9 P. M. Saturday

SPEAR'S

East Liberty
Broad St. and Collins Ave.
Open Till 10 P. M. Saturday

STAGE AND SCREEN ACTIVITIES DETAILED IN PICTURES AND GOSSIP ABOUT PLAYE[RS]

Clowns and Elephants Bring Atmosphere of Olden Days in Performance Under Tent in East En[d]

Ringling-Barnum Circus Presents Skillful Artists And Animal Novelties

By WILLIAM J. LEWIS

THE circus is in town—Ringling-Barnum—at Penn and Fifth avenues. It is a good circus, well worth the trip, which may be made in good time by automobile or street car. If the latter means of transportation is used routes 75 and 76 will take you there.

The circus! It is the one form of amusement that has not been denatured. The atmosphere of the old days still hover about it despite the fact that there is no sawdust nor tanbark. One might think those little wooden chips they sprinkle about are sawdust but you can't fool an old circus hound any more than you can deceive a horsefly. I missed, too, the red lemonade, which never saw a lemon and looked like red ink. But they still have the peanuts. They still have the animals and the clowns and the grand entrance parade and the banners flying, and the sideshow barkers and all of the rest of the things that move time backward to boyhood days when a circus was a bit of fairyland, which it still is to anybody who is not so blase that glamor has no place in life.

Ah, yes, I know this is supposed to be a review, but the physical circus is something you know all about and I am sure you like to become a little sentimental if you are a real circus fan. If I have been successful in giving you the keynote, let your imagination do the rest in conjuring up romantic fancies and we will proceed with as much of a review as possible considering the fact that that there are hundreds of artists performing in the air, on the ground, on wires, on trapezes — clowns, horses, elephants, dogs. They give their show on four stages and in three rings and up among the maze of paraphernalia near the top of the tent. There are 19 displays in all, some of the displays consisting of as many as seven acts of the same kind, all going on at the same time.

To me it seemed the outstanding artist among all the performers was Lillian Leitzel, whom the announcer proclaimed "the most sensational and daring aerial performer in the world for all time." And of course the dainty little lady had to do a lot to make good after such an announcement, and she did that whole lot on a rope and the flying rings, being the one performer upon whom a special spotlight was turned during her performance. Personal charm is a pleasing background for Miss Leitzel's skillful act.

The novelty of the show in the animal line is Goliath, a sea elephant. This animal is of the sea lion type, of huge proportions, with a nose that would cause remark in any company. It is this development of the proboscis that gives it its name. Weighing 6,000 pounds, it is claimed, it was hauled around the arena on a truck drawn by four horses and pushed by an elephant. An attendant fed it fish as it made the trip, fish after fish going down its throat. It was announced its daily ration is 300 pounds.

Another novel act was that at the conclusion of the performance of five troupes of trained elephants, five in each group. Yasso and Gungo, from India, showed how an elephant carries a man in its mouth. Yasso carried Gunga, or vice versa, by closing its mouth over the head of the man, whose face was just visible as the huge elephant walked around the entire arena.

These, I believe, you will find to be the high spots of the show and any one of them is worth the trip to the circus, which of course has many other acts and artists, all especially good, including Berta Beeson and Con Colleano, wire marvels, in separate acts; Meltroze Sisters, the Ernestos and Reilfenbach Troupe, in equestrienne acts, "high school" horses, put through their paces by various riders, Walthe's performing animals, a group of trained seals and many others.

It is a good circus.

STRENUOUS :-: PITTSBURGH TALENT :-: SOULFUL

Thelma Todd shows Charlie Murray how girls made love in olden days. They are in "Vamping Venus."

Irma M. Guthoerl is a Pittsburgh girl who has been an organist since she was 14 years old. Here she is at the organ in the Penn, where she is assistant organist.

Colleen Moore and Gary Cooper in "Lilac Time," Miss Moore's aviation picture.

OPPENHEIM, COLLINS & CO
525-529 Penn Avenue

SWAGGER SPORTS FELTS

10.00

Their modest simplicity lifts them out of the commonplace. Fine felts distinguished by expert tailoring. Colors suitable for street and sports wear.

Old Baseball Pitcher in Pictures

The secret is out. Fred Newmeyer, who is directing Reginald Denny in "The Night Bird," by Frederick and Fanny Hatton, is the old renowned baseball pitcher, Bugs Newmeyer. His record of 23 strikeouts in one game is still good. Denny's cast, by the way, includes Betty Lee, Corliss Palmer, George Bookasta, Sam Hardy, Jocelyn Lee, Michael Visaroff, Harry Semels and Harvey Clark.

Dolores May Lose Tresses for Art's Sake

Dolores Del Rio has one week in which to decide whether art will overrule a life-long intention to retain her long tresses.

The Mexican star has fought the barber's scissors all her life and now comes a part in "Revenge," her next starring production that calls for Leroy Mason, her leading man, to grab her by the hair and cut it off with a long dagger-knife.

Edwin Carewe, the star's producer, says it should be cut to be done right. But Carewe will not insist. If Miss Del Rio can show him a way to make the scene look real and still retain her long locks, he is willing to abide by her suggestion. Time will tell!

Lina Basquette in New De Mille Drama

Robert Armstrong and Lina Basquette are to play the leading roles in the DeMille feature picture, "Celebrities." The story is from a stage play of last season by the same name.

Armstrong has scored a success since he left the stage comedy, "Is Zat So," to join the Cecil DeMille forces, it is pointed out. His elevation to leading roles with Lina Basquette, one of the most talked-of stars in Hollywood, comes through merit and popular demand, it is stated.

Heretofore, Armstrong has played the second role in such pictures as "A Girl in Every Port," "Square Crooks," "The Cop," and "Baby Cyclone," are not yet released. He has been in films just six months.

Wanted 'In'

Photo by International Newsreel.

LILLIAN ALDERSON

Lillian Worth Alderson, actress, Los Angeles, likes to speed in her car—and she doesn't see speed patrolmen. So, when she was arrested and taken to court, she asked the judge to "teach her a lesson by sending her to jail." He did.

STOCK, VARIETY IN BILLS

Three gadabout wives set the pace for three easy-going husbands in "Why Men Leave Home," next week's offering of the George Sharp Players in the Pitt. Anne Forrest and Ralph Morgan are the couple around whom the story revolves.

"The Last Warning," which the Nixon Players will produce in the Nixon beginning Monday, June 4, remained in the Klaw Theater, New York, more than a year.

Frankel and Dunlevy, known as "Two Black Birds"; Peter the Great, educated ape, and Lottie Mayer's aquatic spectacle, the Disappearing Ballet, are to be in the Davis vaudeville next week.

EVA TANGUAY HEADS WILLOWS' ATTRACTION

Eva Tanguay, stage entertainer, appearing at the New Willows, Oakmont, still possesses the ability to "draw the crowds," it is said. Since the opening of her engagement she has played to large audiences. In addition to Miss Tanguay, a four-act vaudeville bill is featured. Cass Hagen's New York orchestra furnishes music for dancing.

JAPANESE GARDEN ON TRIP TOMORROW

The Japanese Garden, river steamer, will make an evening excursion from the foot of Wood street tomorrow night at 8:30 o'clock. It also will make two trips Sunday—at 1 o'clock in the afternoon and at 8:30 o'clock at night.

Extras Chew Gum And Ruin Movies

If extras chewed less gum, says D. W. Griffith, the bigger and better pictures we hear so much about would be realities rather than mere topics for conversation.

The noted director-producer of "The Battle of the Sexes" noticed while he was making the picture on the United Artists lot that a fair average of three out of five "extra" players chewed gum. He has no objection to their doing that, he says, if they would only remember to park the tasteful rubber product while actual filming is in progress.

"There is no way of my estimating how much film is thrown away annually because of this one evil alone. But in 'The Battle of the Sexes' I know that I wasted 800 feet of film, and half an hour's time—at $2,000 an hour—because some of the atmosphere players in the background forgot for the moment that they were society women and chewed, not wisely, but too well."

It will be recalled that one of the most spectacular sequences ever filmed, the crossing of the Red Sea in Cecil B. DeMille's "The Ten Commandments," had to be retaken because the film showed scores of "extra" players mixing their emotions with gum.

FILMLAND.

Direction Stanley Co. of America
Stanley
7th at Liberty
PITTSBURGH'S SUMMER RESORT
FIVE DELUXE SHOWS TOMORROW
1:00—3:00—5:00—7:00—9:00
Celebrated American Tenor— His First Appearance in a Pittsburgh Motion Picture Theatre
JOHN STEEL
And the Brilliant Stage Revue "Song & Dance Frolic"
With VIVIENNE GLENN—MANOFF & GIFFORD—JAY SIELER—CHARLIE WILKINS—GRETE-BOURMAN DANCERS and
PHIL AND HIS JAZZ BEAUS
FEATURE PICTURE
"THE PORT OF MISSING GIRLS"
With MALCOLM McGREGOR, Barbara Bedford and Great Cast
Pittsburgh's Finest Orchestra
Under the Dynamic Direction of PHIL SPITALNY
BEGINNING MONDAY
KAZOO WEEK
DOLORES DEL RIO
Star of "What Price Glory" in
'No Other Woman'
AND STAGE REVUE
"RADIO NIGHTS"
With EIGHT FEATURES

Always Comfortably Cooled
GRAND
Continuous 10 A. M. to 11:30 P. M.
New Prices MATINEES UNTIL 5:30 25c
NOW SHOWING
Miles of Smiles
BEBE DANIELS
—IN—
"THE 50-50 GIRL"
AND HOW! Comedy Presentation
"LISTEN SISTER"
ON THE STAGE
CLEO BALCOM and her 'LUCKY LINDY GIRLS BAND'
Ascending the Heights of Syncopation

Coolest Theatre in Pittsburgh
DAVIS
Three Complete Continuous Shows Daily
Four on Saturdays and Holidays
KEITH-ALBEE VAUDEVILLE
NOW SHOWING
The Spirit of Joy
IDA MAY CHADWICK
in "RAGS and RICHES"
with her 'SIX DIZZY BLONDES'
Denis Chabot with Nonette Forte
George Austin Moore | Three
Wulff & Jerome | Vagrants
The Three Nelsons | Comedy | News
Feature Picture "THE PLAY GIRL" with MADGE BELLAMY

FILMLAND.

LOEW'S & UNITED ARTISTS' PENN
"The Cool Spot"
NEXT WEEK
RAMON NOVARRO
—in—
'Across to Singapore'
with JOAN CRAWFORD and ERNEST TORRENCE
ADDED FEATURE
AN M-G-M GREAT EVENT
"VIRGIN QUEEN"
ON THE STAGE
TEDDY JOYCE
In the Loew-Publix Unit
"Bowery Follies"
with RUTH DENICE—JOHNNY SPECIAL—MARIO & LAZARIN—EDGECOMB FOUR—REMOS MIDGET and OTHERS
NOW PLAYING
CORINNE GRIFFITH in "Garden of Eden"
A Loew-Publix Unit Show "KAT KABARET"

LOEW'S ALDINE
LIBERTY NEAR NINTH
NOW PLAYING: OSCAR LORAINE; PEPITO; OTHER BIG ACTS; On the Screen "ALIAS THE DEACON"
NEXT WEEK: COLLINS and PETERSON; CASINO DE PARIS REVUE; 3 OTHER LOEW ACT; On the Screen VIOLA DANA in "That Certain Thing"

AMUSEMENTS

LAST TIMES TODAY
2 and 8 P. M.
5TH & PENN AVES.
AMERICA AMAZED!
RINGLING BROS AND BARNUM & BAILEY COMBINED CIRCUS
1000 WONDERS ALL NEW THIS YEAR
INCLUDING GOLIATH The MONSTER SEA ELEPHANT
THE ONLY ONE OF ITS KIND EVER CAPTURED AND EXHIBITED ALIVE
1600 PEOPLE-700 HORSES
VAST ZOO-43 ELEPHANTS
ONE HUNDRED CLOWNS
PRICES—(ADMITTING TO THE CIRCUS, MENAGERIE AND GENERAL ADMISSION SEATS): ADULTS 75 CENTS, CHILDREN UNDER 12 YEARS 50 CENTS.—GRAND STAND SEATS INCLUDING ADMISSION $1.50 TO ALL
DOWNTOWN TICKET OFFICE AT GIMBEL BROS. (MAIN FLOOR). SALE NOW ON.

AMUSEMENTS

NIXON—Tonight 8:30 Best Seats $1
POP. PRICE MATINEE TOMORROW
The NIXON PLAYERS in
GEORGE M. COHAN'S BABY CYCLONE
American Farce—One Year in N. Y. with Harry Bannister—Katherine Wilson
NEXT WEEK — SEATS NOW
THE NIXON PLAYERS PRESENT NEW YORK'S LAUGHING MYSTERY PLAY OF THE AGE "The LAST WARNING" WITH HARRY BANNISTER KATHERINE WILSON AND A DISTINGUISHED CAST

BASEBALL—FORBES FIELD Today 3:30 P. M.
PITTSBURGH vs. CHICAGO
Tickets on sale at Grand Opera House Arcade, Fifth Ave.; A. G. Spalding & Bros., 608 Wood St.; Model Clothing Store, 6025 Penn Ave., East Liberty, and Forbes Field.

Shubert Pitt
Pop. Mat. Tomorrow 25c to 75c
GEORGE SHARP PLAYERS
—IN—
'MARY'S OTHER HUSBAND'
A Great Comedy
—NEXT WEEK—
"WHY MEN LEAVE HOME"
SEATS NOW

A HOT MEXICAN ENTERTAINMENT
AT THE FLOTILLA CLUB
CLEO & LAMAR & SPANOLITH
"A MEXICAN FIESTA"
A HOT MEXICAN ENTERTAINMENT
TIA JUANA STUFF

ACADEMY—UNITED BURLESQUE 2:15 and 8:15
LENA DALEY In Her New Show 'BARE FACTS'

EXHILARATING—BENEFICIAL
A Ride on the Steamer
HOMER SMITH
NIGHTLY TRIPS AT 8:30 O'CLOCK

NEIGHBORHOOD THEATER TODAY
ALHAMBRA EAST LIBERTY PENN AVENUE "THE CROWD"
AMERICAN 3240 BRIGHTON RD. Cor. Woods Run Ave. Victor McLaglen—"A Girl in Every Port" Also Vaudeville
CAMERAPHONE EAST LIBERTY D. W. GRIFFITH'S "Drums of Love"
CAPITOL Warrington, Beltzhoover LAURA LA PLANTE "Finders Keepers"
DORMONT WEST LIBERTY & Lehigh 3799 "WE AMERICANS"
GARDEN North Ave. near Federal BEBE DANIELS "Feel My Pulse"
HILL-TOP Warrington, Allen Ave. Lafayette 1376 RIN TIN TIN "Rinty of the Desert"
HIPPODROME Beaver Ave. and Juniata St. "Midnight Rose" Also Amateur Night
NEW KENYON NORTH SIDE MILTON SILLS "Burning Daylight"
NOVELTY 217 FEDERAL ST. NORTH SIDE RED GRANGE "Racing Romeo"
RIALTO 1000 FIFTH AVENUE GILDA GRAY "The Devil Dancer" MATINEE 15c Daily
TRIANGLE FRANKSTOWN NEAR PENN DOUGLAS FAIRBANKS "The Gaucho"

LIBERTY PENN & SHADY "THE YELLOW LILY" Billie Dove On the Stage— THE COLLEGE WIDOWS.
REGENT PENN AT HIGHLAND Wallace Beery—Raymond Hatton "PARTNERS IN CRIME" VITAPHONE
OLYMPIC Fifth Ave., Downtown William Russell—Virginia Valli "THE ESCAPE" VITAPHONE
COLONIAL Wood St., Wilk'sburg "The Canyon of Adventure" Ken Maynard
ARSENAL BUTLER AT MAIN
PLAZA 4765 Liberty Av.—Atl. 9900 "THE WHIP WOMAN" Estelle Taylor
BELMAR Homewood & Bennett
MANOR FORBES AT MURRAY "THE SECRET HOUR" POLA NEGRI
RITZ FIFTH AVE., DOWNTOWN "DOOMSDAY" Gary Cooper—Florence Vidor
ROWLAND Wood St., Wilk'sburg "BURNING DAYLIGHT" MILTON SILLS On the Stage— GENE GREEN—Victor Artist
STRAND FORBES AT ATWOOD "PAY AS YOU ENTER" Clyde Cook—Louise Fazenda
SCHENLEY Forbes St. Oakland "THE PRIVATE LIFE OF HELEN OF TROY" MARIA CORDA—LEWIS STONE On the Stage—All Week— Ohio State University Band.

AMUSEMENTS

TONIGHT FIVE-HOUR DANCING CONTEST
JOHNNY JONES' PALM GARDEN
REGULAR DANCING DURING CONTEST. HOURS: 7 TO 12

OPPENHEIM, COLLINS & CO
525-29 PENN AVENUE
Sale—Saturday Only
At Absolutely the Lowest Price Ever Quoted for this Make
4000 PAIRS
"ROSE-STRIPE" (Exclusive With Us)
CHIFFON SILK STOCKINGS

1.25
All silk from top to toe with lisle-lined soles and garter-welts for extra wear

Stockings of transparent sheerness, clear and perfect of weave and full-fashioned to our strict specifications. Paris day and evening shades—also black and gunmetal.

(Advertisement.)

Thousands of Women Find Skin Beauty In Buttermilk

One Application Makes Unbelievable Improvement— Quickly Ends Complexion Troubles.

Why is it that so many women, clever in other ways, go on spending a lot of money on expensive and elaborate combination treatments when the world's best and purest beautifier and youthifier is good old-fashioned buttermilk?

Just try it once and you'll get the biggest thrill of your life. See how quickly it reduces enlarged pores—watch how fresh, white and firm it makes your skin—notice how it smooths out wrinkles. A three-minute massage with buttermilk will do more for you than all the hours you spend fussing around with a dozen different creams and astringents. And think how much it saves you!

You can always be sure of getting genuine old-fashioned buttermilk combined with cream if you ask at your druggist for Howard's Buttermilk Cream. Get it today and test it tonight and if you don't think it's the simplest, best and least expensive way you ever tried, May's Drug Stores or your druggist will return your money.

ARTOONIST AND 'JUNE REVEL' ON AIR TONIGHT

THE well-known cartoonist and Broadway raconteur, Harry Hirshfield, goes on the air at 10 o'clock tonight as guest tar of the LaPalina smoker. This presentation will be heard er the Columbia Chain, including WJAS. Hirshfield is the reator of the inimitable "Abie the Agent" comic strip.

A June revel will be presented ring the Wrigley hour through e Blue Network, including DKA, at 9 o'clock. Numbers eathing the flowery note of June ll include "Little Lilac Garden," tenor solo; "A Garden Fete," an chestral selection; "In a Kingdom Our Own," a soprano and tenor et; "Bouquet of Memories," a artet offering, and "Merrymak-s' Dance," from Sir Edward rman's "Nell Gwyn Suite,"

played by the orchestra. Two comedy numbers by a duo will be introduced, "Get Out and Get Under the Moon" and "Constantinople." A trio, which features old-time songs with an accompaniment of harmonica, jews-harp, fiddle and guitar, will offer "Empty Cradle" and "Steamboat."

Godfrey Ludlow, concert violinist, will be heard in a recital to be broadcast through KDKA and associated stations at 8 o'clock. Bach's "Air on the G String" will open Mr. Ludlow's program.

A program of request selections will be offered over WCAE and other Red Network stations during the Palmolive hour at 10 o'clock. "All Alone Monday" and "Mammy Is Gone" will be sung by the Palmolive Revelers and the ensemble will repeat Savino's "Dawn" and a medley of Italian airs. Popular saxophone and guitar novelties will receive the public recognition and the specialty orchestra will respond to the mail applause for "What's the Reason?" Olive Palmer and Paul Oliver, now both under exclusive contract with the Palmolive hour, will sing a soprano and tenor duet "Nearest and Dearest" and will also be heard as soloists.

Local Programs

DAYIGHT SAVING TIME.

BASEBALL SCORES.

KDKA (316)—6:00, 7:00 and 10:00 p. m.
WCAE (461)—6:55 p. m.
WJAS (270)—11:00 p. m.

TIME.

KDKA (316)—4:00, 5:00, 6:00, 7:00 and 10:00 p. m.

STOCKS, MARKETS.

KDKA (316)—1:00, 4:00 and 5:00 p. m.

WEATHER.

KDKA (316)—10:00 p. m.

FEATURES

6:00 P. M.

WCAE (461) — Waldorf - Astoria dinner music. (From WEAF).
KQV (270)—Dewey Bergman and Webster Hall orchestra.

6:15 P. M

KDKA (316)—Little Symphony orchestra, playing in William Penn Hotel.

6:30 P. M.

KDKA (316)—Gold Spot Pals in children's program. (From WJZ)
WCAE (461)—Studio recital.

7:00 P. M.

KQV (270)—New China orchestra.

7:20 P. M.

KDKA (316)—Week-end tours and probable weather conditions.

7:30 P. M.

KDKA (316)—Dixie Circus, featuring Bob Sherwood, veteran clown. (From WJZ).
WCAE (461)—Uncle Gimbee in program for children.

7:45 P. M.

WCAE (461)—Motor talk and highway report.

8:00 P. M.

KDKA (316)—Godfrey Ludlow, violinist. (From WJZ).
WCAE (461)—Cities Service concert. Vocal and orchestra music. (From WEAF)
KQV (270)—International Bible Students.

8:30 P. M.

KDKA (316)—White Rock concert. (From WJZ).

8:15 P. M.

KQV (270)—Biblical questions and answers by E. H. Stewart.

9:00 P. M.

KDKA (316)—Wrigley review presenting musical program appropriate to month of June. (From WJZ).
WCAE (461)—The Cabin Door, South melodies and popular numbers (From WEAF).
WJAS (270)—True Story hour, offering musical travelogue. (From WOR).

9:30 P. M.

WCAE (461)—La France orchestra. (From WEAF).

10:00 P. M.

WCAE (461)—Palmolive hour, featuring ensemble and soloists in popular musical selections. (From WEAF).
WJAS (270)—La Palina smoker. Harry Hirshfield, well known cartoonist and creator of "Abie, the Agent," guest artist. (From WOR).

10:30 P. M.

WJAS (270)—At Home with the Masters. String quartet and soloists. (From WOR).

11:00 P. M.

KQV (270)—New China orchestra.

11:15 P. M.

KQV (270)—Music from New Willows.

OUTSIDE PITTSBURGH

6:00 P. M.

WJZ (454) New York—Baseball; Johnson's orchestra.

6:15 P. M.

CKGW (312) Toronto—News; music.

6:30 P. M.

CFCA (357) Toronto—Program from 2LO, London.
WIP (349) Philadelphia—French lesson.

7:00 P. M.

WJBT (389) Chicago—Baseball; Symphonic orchestra.
WJR-WCX (441) Detroit—Children's program; baseball.
WEAF (492) New York—Wonder Bakers.
WBZ (333) Boston—Maytag Ramblers.
WWJ (853) Detroit—Dinner concert; baseball.
WOR (422) Newark—Baseball; Shelton ensemble.
WTAM (400) Cleveland—Neapolitans; baseball.

7:15 P. M.

WCCO (405) Minn.-St. Paul—Readers' Club; baseball.

7:30 P. M.

WEAF (492) New York—Happiness Boys.
WRC (469) Washington — Mayflower orchestra.
WOR (422) Newark—Levitow's dance orchestra.

8:00 P. M.

WBBM (389) Chicago — Davis orchestra; organ, ensemble.
CFCA (357) Toronto—Star entertainers.
WJR-WCX (441) Detroit—Gloom Chasers; Irish tenor.
WGY (380) Boston—Memories of Aidan Redmond.
WGY (380) Schenectady—Fro-Joy hour.
WBAL (285) Baltimore—Dinner music.
WHO (535) Des Moines—Walt Wood's orchestra.
WSB (476) Atlanta—Vick Myer's orchestra.
WGN-WLIB (416) Chicago — Almanack; Sky Riders.
WTAM (400) Cleveland—Cleveland orchestra.

8:30 P. M.

WGHP (278) Detroit—Traffic talk; music.
WHN (395) New York—Roseland dance orchestra.
WSM (337) Nashville—Jackson orchestra.
WHO (535) Des Moines—Drake University.
WSB (476) Atlanta—Candler Motorcade.

9:00 P. M.

WBBM (389) Chicago—Inland Service Men.
KTHS (500) Hot Springs—Arlington quintet.
CFCA (357) Toronto—Concert.
WHN (395) New York—American concert.
WOC (375) Davenport—Soprano.
WOAI (330) San Antonio—Chamber of Commerce entertainers.
WHO (535) Des Moines—Iowa Federation of Music Clubs.
WGN-WLIB (416) Chicago — Concert orchestra; Hosiers.

9:30 P. M.

KTHS (500) Hot Springs—Soprano; Arlington orchestra.
WPG (273) Atlantic City—Kerr's pioneer dance orchestra.
WRC (469) Washington—Lord Calvert orchestra.

10:00 P. M.

WBBM (389) Chicago—Four dance orchestras (2 hours).
KOA (326) Denver—Brown Palace orchestra.
KFI (469) Los Angeles—White King quartet.
WJZ (454) New York—Chamber music.
WCCO (405) Minn.-St. Paul—Marimba.
WBZ (333) Boston—Suffolk orchestra; baseball.
WLS (348) Chicago—Welsh male choir.
WBAL (285) Baltimore—Soprano.
WHO (306) Chicago—Maytag Ramblers.
WOR (422) Newark—La Palina smoker.
KFAB (319) Lincoln—Salon orchestra.
KHJ (416) Los Angeles—Nightly doings; concert.

10:15 P. M.

KTHS (500) Hot Springs—Roanoke Jubilee Singers; news.

10:30 P. M.

WPG (273) Atlantic City—Castillians dance orchestra.
WJR-WCX (441) Detroit—Goldkette's orchestra; "Static."
WBAL (285) Baltimore—Musical memories.

11:00 P. M.

CKGW (312) Toronto—King Edward dinner dance music.
WPG (273) Atlantic City—Silver Slipper orchestra.
CFCA (357) Toronto—Concert.
KOA (326) Denver—Orchestra.
WEAF (492) New York—Dave Bernie's orchestra.
WCCO (405) Minn.-St. Paul—Singing Fireman.
WBZ (333) Boston—Statler orchestra.
WMAK (545) Buffalo—News; Arcadia Band Box Boys.
WLS (345) Chicago—Showboat.
WOR (422) Newark—News; Hale Byer's orchestra.
KHJ (416) Los Angeles—Music.

11:15 P. M.

WGN-WLIB (416) Chicago—German band

11:20 P. M.

WPG (273) Atlantic City—Follies Bergere orchestra.
KOA (326) Denver—Tuesday Musical Club chorus.
WHN (395) New York—Silver Slipper orchestra.

12:00 MIDNIGHT.

WJBT (389) Chicago—Van. Clem; dance music.
KOA (326) Denver—Orchestra.
WCCO (405) Minn.-St. Paul—Long's dance orchestra.
WHN (395) New York—Mayflower orchestra.
WOW (508) Omaha—Orchestraphone.
WGN-WLIB (416) Chicago—Dream Ship; Hawaiians; Pullman porters.

12:30 A. M.

WTMJ (294) Milwaukee—Chapman's orchestra.
WWJ (353) Detroit—Hollywood Frivolities

12:45 A. M.

WSB (476) Atlanta—Concert.

1:00 A. M.

KFI (469) Los Angeles—Packard concert orchestra.
KHJ (416) Los Angeles—Music.

1:30 A. M.

KFI (469) Los Angeles—Symphonette.

COAST PLANE LANDS AT NEW CASTLE FIELD

NEW CASTLE, Pa., June 1.—Ed Schultz, piloting a new Ryan monoplane, hopped from San Diego, Cal., to the local airport in 28 hours. The trip was made in four hops.

FLOOD WRITERS HOLD 39TH ANNUAL REUNION

The Johnstown Flood Correspondents' Association held their thirty-ninth reunion last night at Webster Hall. Capt. John A. Reid, president, was host. Dr. A. R. Cratty was elected president for the coming year and L. G. Carson was elected vice president. Eugene J. Connelly was elected treasurer and Fred Heinz was named secretary. Those elected to the executive committee were Charles S. Howell, E. H. Heinrich, Charles W. Houston, Frank Lavman, Gen. A. J. Logan and John A. Reid.

tonight at 9
True Story HOUR
STATION WJAS
SYMPHONY ORCHESTRA
FAMOUS QUARTET
SOLOS
A DRAMATIC True Story
Tune in at 9

Tonight is CITIES SERVICE NIGHT

Tune in on the Cities Service Concert Orchestra and Cavaliers and hear a delightful program — offered you by Cities Service Company and its 100 public utility and petroleum subsidiaries.

8 to 9
W C A E
and 17 stations associated with National Broadcasting Co.

(Advertisement)

Physicians Advise HEMO-LIVER for Weak, Run-Down Men and Women

All of the Newly Discovered Substances Extracted from Beef Liver Which Create Rich Blood and Strengthen Vital Forces.

Hemo-Liver is the new sensational tonic extract of liver they are all raving about these days. Doctors are advising weak, anaemic, thin-blooded people to take Hemo-Liver and it now can be obtained from any druggist who keeps abreast of the times, with the distinct understanding that if one bottle doesn't improve your health wonderfully—the purchase price will be returned. A big 12-ounce bottle of Hemo-Liver lasts 8 days, one tablespoonful is a dose, and as one doctor remarked, "You would have to eat over a great many times to get as much of the rich red blood-making, nerve-creating elements as Hemo-Liver will give you.

Men and women who are suffering from lowered vitality, general weakness, overwork, nervous breakdown or anemia can put their faith in Hemo-Liver. For feeble old people, and 13 to 18, and in convalescence it is invaluable. It strengthens the nerves, increases the red blood cells, promotes health and rebuilds weakened vital forces of both men and women so quickly that often physicians are astonished." You can get Hemo-Liver at May's Drug Stores or Hemo-Liver Products Co., New York City.

Last Year, More than 180,000 miles of toll wire in storm-defying cables were added to the Bell lines in Pennsylvania.

We are insuring your calls to your out-of-town friends against interruption.

THE NEW ERA

THE BELL TELEPHONE CO. OF PENNSYLVANIA
BELL SYSTEM
AMERICAN TELEPHONE & TELEGRAPH CO.

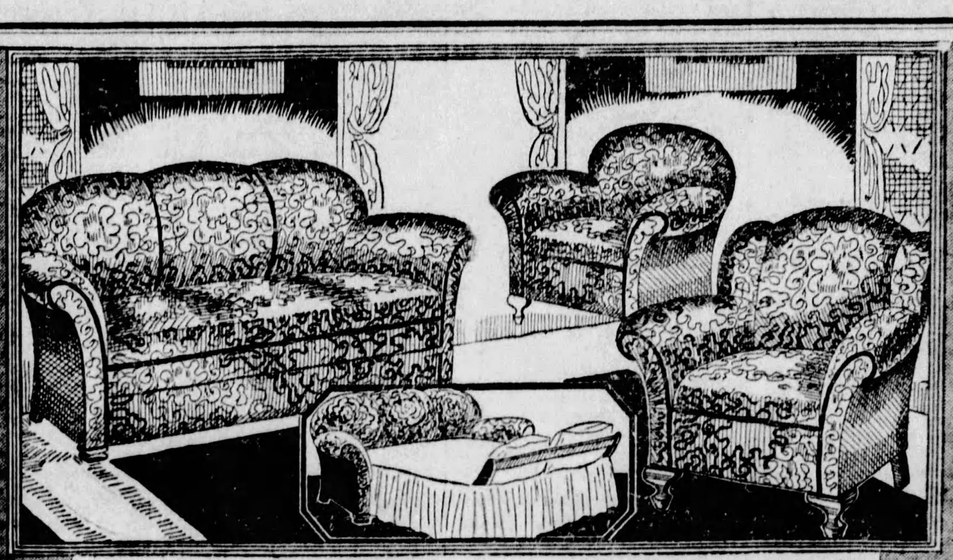

Luxurious Suite With Large Bed-Davenport

Consists of the long bed-davenport and your choice of wing chair or club chair. A massively built creation with resilient coil inner springs. It is covered in a gayly figured jacquard velour and its high sweeping backs and cushiony rolling arms afford genuine comfort.

$99

May-Stern's Terms Are $8 Monthly

Tomorrow—May-Stern's Sale of Suites

For the June Bride!

June Brides, particularly, will appreciate the importance of this amazing one-day sale of suites! Ultra-modern groupings for the bedroom, living room and sunroom—suites of positive quality construction at savings unquestionably worth-while!

$99

OPEN TILL 9 P. M. SATURDAY

Complete Outfit With a New Four-Poster Bed

$29.75

The charm of this quaint Colonial poster bed lingers on! And here it is—remarkably priced—complete with a pure cotton filled, roll edge mattress and a high riser steel spring. The bed is finished in mahogany.

Pay Just $3 Monthly

Lloyd Carriage With Reversible Body

$19.50

Don't confuse this with an inferior make—this is a Lloyd loom-woven carriage with the reversible body and a steel wire center in every upright strand for long life! Adjustable, lined hood and adjustable back rest.

May-Stern's Terms Are $2 Monthly

See This Displayed in Our Windows

Writing Value History—This 4-Piece Modern Bedroom Suite

$99

Not three pieces—but FOUR—an entire suite! Not just a $100 suite, but a creation worth $180! Here's SUPER-VALUE—here's a saving positively sensational! Take sound advice—PLACE YOUR ORDER EARLY!

Consists of:
42-Inch 4-Drawer Dresser
Handsome Chest With Deck Top
New, Graceful French Vanity
Popular Semi-Poster Bed

The fronts of the top drawers of each piece and the ornamental paneling are of satiny bird's-eye maple! And think of it—the suite is but $99! It is of elegant Tudor design and has artistic half-turnings. It is built of genuine Walnut veneers, exquisitely finished and treated to produce its rich, lovely graining. See it tomorrow! See this wonder-value!

Special May-Stern Terms—$8 Monthly

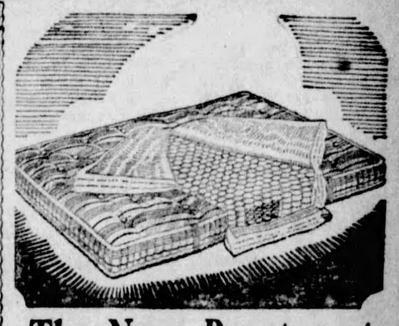

The New Beautyrest Simmons Mattress

$39.50

Invest in a lifetime mattress! It's used in America's mansions—this famous Simmons mattress with the hundreds of separately encased inner coils that lure you into slumber instantly—so supremely restful are they!

Pay Just $3 Monthly

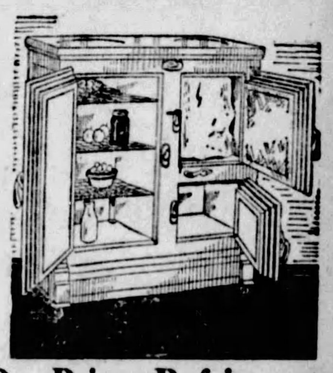

Dr. Price Refrigerator That Pays for Itself

$18.95

The ice it saves will repay you the cost of the refrigerator! It's scientific cold-retaining insulation makes ice last so much longer. A cold, dry air is circulated into every corner of the food chambers. 3-door, side icer style.

May-Stern's Terms Are $2 Monthly

Attention—Radio Fans! This Startling Offer

Steinite All-Electric

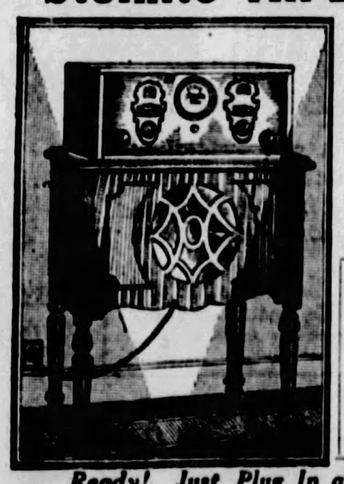

With Cabinet Cone Speaker

$115

$9 MONTHLY

INCLUDES:
Radio Receiver!
Console Cabinet With Built-in Farrand Speaker!
Seven Tubes
Aerial Kit
Everything!

Ready! Just Plug In and Listen!

Only 25 of these radio sets for tomorrow! Be sure you get one—come early! The finest all-electric radios with every newest improvement, with a superb console cabinet that contains a super-sensitive Farrand cone speaker. All complete with seven tubes and complete aerial equipment. Be ready for the summer programs.

America's Foremost Home Furnishers
MAY-STERN & Co.
34th & PENN AVE.

Gorgeous 5-Piece Lloyd Loom - Woven Creation

Lloyd's finest—supremely graceful, surpassingly beautiful and ultra-modern! Five smart, superb pieces—as restful to the body as they are to the eye! Woven on the loom of choice fibre and handsomely decorated. Includes settee, chair, rocker, table and lamp.

$99

May-Stern's Terms Are $8 Monthly

REFUGEES CROWD TRAINS IN PEKIN EXODU

OUR DAILY SHORT STORY

YOUTH'S DESPAIR

By EMILY BURTON

ONE February morning Cynthia Gray awoke to the fact that she had spent all of her money. During the winter while she was studying voice in New York she had been checking on her small bank account until now her funds had dwindled quite away.

She quickly must find some sort of work, and at once! But deciding to find a job and finding one are different propositions. At last a fellow-student suggested that she pose for artists.

"They are keen about nice-looking, everyday girls," said the friend. "There's plenty of professional models, but the commercial artists need the home-girl type."

Cynthia took her courage in her hands and began the round of artists' studios. The first place she applied was at Ralph Landow's studio at Columbus Circle. Inside, humped over an easel beneath the sky-light, she found him.

"I came to see if you need a model," she stated, assuming a cheerfulness that she was far from feeling.

He looked up with a frown on his face.

"No," he shouted. "Get out! You look too happy."

She went straight home after that setback and cried. But next day she started out again; and found a two-hour job. Her first posing was for a drug store poster. A few days later she contributed to the success of a hosiery illustration. Her next job was for a tooth paste "ad." Then she posed for various clothing advertisements. But along in March, business was dull; nobody seemed to need any part of her.

One week she walked until the soles were worn off her shoes; but not an hour's work did she find. At 4 o'clock on Saturday afternoon, she caught the subway and started home. The underground train rushed on to Sixty-sixth street, where she was supposed to get off. But when it reached her station the door stuck and refused to open. She darted toward another door; but before she could step out on the platform, the door closed and the train sped on.

She came out of the subway at Seventy-second street, and looked down the six blocks that she must walk in the freezing cold. She was dead tired; hungry and chilled to the bone. Her room rent was due; she was sick of the cheap food that she had to eat. There was a hole in her shoes and a run in her stockings. Besides that, her music teacher had been quite uncomplimentary that day; she was lonesome, homesick and blue.

When Cynthia reached the edge of the sidewalk, she stood waiting for the traffic to stop, so she could cross the street. And there she stood, a picture of defeat.

Then she heard a peculiar sort of click, followed by an exultant shout.

"I got it!" said the voice.

She looked in the direction of the sound and found a man sliding a film back into the black box of his camera. The traffic stopped at that moment and she started to cross the highwty.

"Wait a minute!" begged the man with the camera, as he came pelting after her. Cynthia whirled and gave him a furious glance. But he kept right at her heels until they were on the other side of the street.

"Please pardon me," he said, "I am Ralph Landow, an artist. I've just got to have a good model. I thought—I hoped that I might persuade you to pose for a picture."

Cynthia's rage turned to interest; her icy manner melted.

"Yes?" she cooed.

"Could you give me a few hours a day for the next two weeks?" he asked eagerly.

"Yes, I believe I could arrange that," she replied.

"I've been wandering around the streets for days, trying to find inspiration in some girl's face," he laughed. "I've set out to paint, 'Youth in Despair;' but I had about given up hope until I saw you just now—looking so utterly miserable. It was the look in your eyes that I've been waiting to find."

Cynthia thanked her stars that the subway door had forced her to come his way.

"You will probably never look that way again. I hope you won't," he continued. "But I caught your expression with my camera. Now I want to paint your portrait and shift that look into the eyes of the picture."

It was afterwards that Cynthia learned that this was a painting that Landow wished to enter in a prize contest. He told her about it one day, and also told her how he had agonized over the thing for days—trying this model and that one and giving them all up in disgust.

"When I told them to look miserable they only looked dumb," he declared.

"So that's the reason you booted me out of your studio six weeks ago," she laughed. "I didn't look wretched enough.

"Well, I'll be John Brown!" he cried. "I knew I'd seen you somewhere before." Then he apologized and made her understand that it was his own unhappiness which brought so rude an outburst.

At last the picture was finished. Cynthia went with Landow to place it in the art gallery with the rest of the paintings.

"There's a thousand dollar prize offered for the best picture," he said as he gazed at his own creation. "If I win it I'll give you half the money."

Then he stood smiling at her for a moment.

"Or maybe I'll give you all of it for a wedding present—and then help you spend it. How's that?"

"It's the look in your eyes that I've been waiting to find," she quoted.

"Whether I win the prize or not, let's get married Cynthia," he said as they rode off in a taxi. "Let's get married right away. Who wants to wait for a lot of judges to decide anything?"

"Nobody," she answered softly.

U. S. SOLDIERS TO AID IN DEFENSE

PEKIN, June 1.—(AP.)—The families of prominent Manchurian officials are beginning an exodus from Pekin.

Four special trains left the northern capital for Mukden last night and another four went out today.

An official of the Japanese legation stated today that all the powers in Pekin are co-operating for the defense of the concessions with a view to holding a line of defense near the boundaries. If a disorderly mob should advance toward the concessions, the foreign troops may go out further to meet them and to establish a defense line.

It is understood that the Fifteenth American Infantry will co-operate with the other foreign troops in the defense of the concessions, but that the American marines can be used only within the foreign settlement.

There are approximately 12,000 foreign troops in Pekin, Japan having 5,000, the United States 3,750, Great Britain 1,500, France 1,000 and Italy 380.

Americans in the war zone were believed to be safe. A telegraph from Paotingfu, strategic center, 80 miles south of Pekin, indicated that five men and nine women, all missionaries there, were safe. The city was in the hands of the Shansi forces of the Nationalist army, who drove out the northern troops. No anti-foreign incidents have occurred there.

Chang Tso-Lin called his generals and advisers into conference and it was decided that instead of evacuating the capital they would defend the shortened line from Liuliho about 20 miles south of Pekin, and Machang, about 30 miles south of Tientsin.

The northern troops were forced back toward Pekin after their center had been pierced at Hokienfu by Feng Yu-Hsiang's troops. This northern reverse, 100 miles south of Pekin was attributed to the defection of the Eighth Army Corps, which made it necessary for the other troops to fall back to straighten out the line.

How To Be Beautiful by Maria Jeritza

Stretch for Grace and Suppleness

MANY persons will tell you, with a rather superior air, that they do not exercise.

"I am careful about what I eat, but I exercise very little," said a stage beauty in a recent interview over the radio.

The statement is self-contradictory in her case. For the young lady in question is a professional dancer. And every dancer gets an abundance of regular, systematic exercise through her work, whether or not she takes setting-up exercises.

The woman who sits at a desk seven or eight hours daily, stands behind a sales counter, or lounges idly, giving directions and orders to servants, is not living a normally active life. She is not getting the exercise every human being needs and enjoys. Exercise is even more normal than eating, authorities will tell you.

Stretching and twisting exercises are priceless for this physically inactive woman. They do for her what a good stretch does for a cat or dog, limbering and stretching every muscle, starting up circulation, feeding the skin tissue with oxygen. Fat never clings to a well-exercised muscle, nor is it emaciated.

If you are very young and short, plenty of stretching exercises each day may add an inch to your height, and if you are tall they will give you grace and poise to carry your height well. Stretching the muscles systematically keeps them supple and suppleness is slimness and grace.

There are ever so many good stretching and twisting exercises. Among the best—it should be part of everyone's daily regime—is the well known one that consists of bending down to touch the floor with the knees unbent. If you practice that exercise accurately, fifty times every day, you should never develop a thick waist or abdomen. Do not make the mistake, however, of trying it fifty times the first day, or you may be too stiff for any exercise the next few days.

Use this stretching exercise in working about the house. When you drop your handkerchief or wish to pick up a pin, do so without bending your knees. The habit will help you keep limber and slender.

Here's another equally effectual exercise for stretching the muscles, especially those of the waist, hips and back: Stand straight with your weight over the balls of your feet. Raise your arms straight up, hugging them close to your head, and lock your fingers high over your head. Now circle five times to the left, five times to the right, moving only from your waist, keeping your arms close to your head, hands clasped. Do this exercise with steady, swinging rhythm.

At this time of year, outdoors calls to us. It is well to heed that call to good health and fun. Whatever your activities may be, plenty of fresh air, sensible, well-balanced food and normal exercise of all the muscles every day, should keep you fresh as a May morning every day of the year.

(Copyright, 1928, Premier Syndicate, Inc.)

OUTLOOK GOOD DESPITE DEPRESSION, GRACE SAYS

JOHNSTOWN, Pa., June 1.—"The outlook is good despite a slight general depression at present," said President Eugene C. Grace, of the Bethlehem Steel Corporation, here yesterday with other officials to inspect the Cambria Steel Works.

NEW LEXINGTON JAIL BREAK SUSPECT HEL

ZANESVILLE, O., June 1.—Clifford Miller, 21, McCuneville, one of four prisoners who broke jail at New Lexington two weeks ago, was captured at the home of relatives here yesterday. Miller was arrested on a charge of plying iron bars on Baltimore and Ohio Railroad tracks at Shawnee. He was awaiting trial when he made his escape. Two of the three men who fled with Miller have been recaptured.

Your Decoration Day Snapshots

— Treat Them Well

YOU'VE got some mighty good pictures in those rolls of film you took over Decoration Day—pictures that you want to have "come out" as fine as possible. They will "come out" that way if you only treat them well. Here's how you can.

Simply bring them here for developing and printing. Then leave the rest to us. Our master craftsmen take special care of every roll of film they work on.

You couldn't treat your films any better. Bring them in today.

Eastman Kodak Stores, Inc.
606 Wood St.

JUST SAY— CHARGE IT

It's So Easy to Open a Charge Account at the Harris Store!

No trouble or red tape! No embarrassment! Just Come in—Shop—and say "Charge It!" You Can Pay the Balance in Any Way That Suits Your Income.

CLOTHES FOR YOUR ENTIRE FAMILY

Clothe Your Family From Head to Foot on the Harris Plan! You and Your Children Will Dress Better, and You Will Never Be Cramped for Cash.

Clearance of DRESSES

An After-Anniversary Sale of Our Higher-Priced Models Go on Sale, Saturday at

11.75

$20 to $25 Values

Satins, Georgettes, Cantons and Flat Crepes, Printed Crepes and Chiffons, and Flowered Silks. One and two-piece frocks, in long-sleeve and sleeveless styles, for every summer occasion.

Other Dresses $6.95 to $39.75

COATS

Sports Models—Dress Coats Tailored and Fur-Trimmed Coats in All Sizes

$25

Values Range From $39.75 Up

In addition to our regular stocks of better coats, we add for tomorrow, a large shipment of high-grade coats which were expected to arrive for our recent Anniversary—and which we intended to sell at $35.21 and $39.21.

Other Coats $16.00 to $59.75

Women's New Pumps, Ties, Other Footwear 2.29

Satins, Patents, Combinations in Blonde, Beige, etc. Big values..

HARRIS

624 TO 630 LIBERTY AVE Thru to OLIVER

Men's 2-Pants SUITS

Worth $39.75 to $50.00

29.75

The makers of "STYLECLOTHES" Suits, having a large surplus on hand, offered us all or any part of it, at a great discount. We selected about 250 of their finer models—suits that retail regularly for $39.75 up to $50.00—which we place on sale Saturday at $29.75! The 250 suits include all models, patterns and a complete range of sizes.

PAY LATER IN SMALL WEEKLY AMOUNTS

There is nothing ironclad about the Harris plan—no definite hard and fast rules—just arrange to pay in amounts that will fit your own income and convenience.

And say: "CHARGE IT"

"LA SALLE" TIRES

Backed by our liberal 1 year guarantee ON HARRIS CREDIT

ICE COLD TEMPTING~ REFRESHING!

"Tinkling" ice in tall glasses . . . refreshing drinks served in the cool of the shaded porch, make a delightful combination for any hot afternoon.

Ice cold lemonade, orangeade, or what-have-you, can be prepared quickly and easily with the aid of a little chipped ice, or cubes, from your refrigerator.

Keep a plentiful supply of ice on hand particularly during the hot days.

Ice delivered by your Ice Company is made with pure water.

Ice can be made right in your home with an electric automatic refrigerator.

Both methods assure clean ice through the utilization of Electric Power for its manufacture.

Take a friendly tip from your refrigerator, a delightful, tempting tip . . . "keep cool with cold drinks, chilled with ice."

If your refrigerator is cooled with ice be sure that it is well insulated for the proper preservation of food.

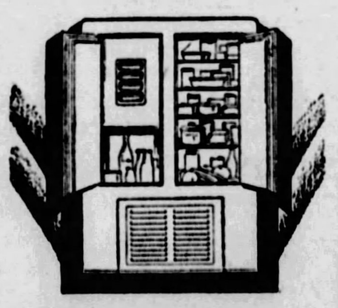

Kelvinator and Frigidiare Automatic Electric Refrigerators for home use are on display and for sale at the

Gas and Electric Shops
435 Sixth Avenue • 613 Liberty Avenue
and eight other convenient locations

DUQUESNE LIGHT COMPANY

"Do It Electrically"

Spurs Hunt

Photo by P. & A.

DR. W. W. WINEINGER

Discovery of the body of Dr. W. W. Wineinger, Dighton (Kan.), near the Colorado state line, has spurred more than 600 mounted, armed men in the greatest man-hunt ever attempted in the West. The hunt, employing several airplanes, spreads over six states. Bandits "wild and wooly" raided Lamar (Col.) bank, killed the president and his cashier-son, and kidnaped the teller as a "hostage." Dr. Wineinger was slain after he was forced to treat bandits' gunshot wounds.

REAL ESTATE

A new house at 966 Wellesley road has been sold by L. H. Fellabom to Robert M. Entwisle for $25,000. The lot is 40x120 feet. In part payment, Mr. Fellabom accepted a property at 5725 Walnut street. The S. A. Dickie Company were the brokers.

The Standard Talking Machine Company has purchased from Herman Kamin a double dwelling at 5281-83 Forbes street, Fourteenth Ward. The lot is 50x175 feet.

Emma G. Miller has sold to James C. Burt a property in Von Lent place, Seventh Ward, lot 66x168 feet.

In the Fox Chapel road, Indiana Township, George Hassinger sold to Charles W. Pelton a tract of three acres.

In Crafton, J. H. Laurent of Gallagher Brothers sold for M. B. Dwyer to L. R. McCloskey a brick house on 50x125 feet at 14 Bradford avenue, Mr. McCloskey deeding in part payment a frame house on 100x150 feet at Parke and Tranter streets, Twenty-eighth Ward. The same brokers, represented by J. E. Nutt, sold for Reynold Busse to Earl R. Waugh a frame house on 50x100 feet at 314 Queensbury street, Twenty-eighth Ward, for $7,000, and for Edward Mooney to Howard G. Downing a brick and shingle dwelling on 38x110 feet at 3 Kingsland avenue, Ingram, for $8,500.

In Mt. Lebanon, the Stevenson Williams Company sold for J. Park Wilson to Caste Brothers, builders, 73x225 feet of vacant in Jefferson drive, Mission Hills, for $6,000. The buyers will erect an English type stone dwelling.

A frame house in Heber avenue, Stowe Township, lot 52x100 feet, has been sold by Stanislaw Gaworski to Dorothy A. Mitsch.

Building permit applications included:

Fourteenth Ward—J. H. Matthews, stone dwelling, 5923 Braeburn place, $25,000; David Baxter, Jr., brick dwelling, 5232 Fernwald road, $6,500; K. M. Saunder, brick dwelling, 5236 Fernwald road, $6,500.

Twenty-sixth Ward—C. L. Wilson, alterations to construct 11-family apartment, 549 Negley avenue, $20,000; W. J. Kelly, service station, 213-17 South Highland avenue, $10,000.

Fourteenth Ward—J. Matasovsky, brick and tile store and dwelling, 2828 Spring street, $8,000.

Fourteenth Ward—P. Rauch, brick dwelling, 5230 Rossmore avenue, $7,500; Louis Bosi, brick dwelling, 2328-32 Wolford street, $7,000.

Twenty-eighth Ward—J. H. Turk, brick dwelling and garage, 3412 Harrisburg street, $7,100.

Twenty-ninth Ward—M. P. Sieger, brick and tile dwelling, 2132 Hazeldell avenue, $9,000.

Twenty-sixth Ward—J. C. Becker, brick and tile dwelling, 2132 Hazeldell avenue, $9,000; J. T. Curley, brick and tile dwelling, 3417 Delaware avenue, $6,500.

Thirteenth Ward—T. Tozzi, brick and tile dwelling, 710 Melbourne street, $6,000.

FISHER FILLS OIL CITY ALDERMANIC VACANCY

HARRISBURG, June 1.—George W. Reynolds yesterday was appointed alderman in the Sixth Ward of Oil City by Governor John S. Fisher.

RESORTS.
Ocean City, N. J.

THE ALVYN Brighton Place, near Beach. Surf bathing privileges, American Plan. A. YARGER.

(Advertisement.)

Foot Burning Lies in the Joints

When Joint-Ease Gets In Foot Agony Gets Out—Quick

You can't get rid of sore, inflamed, burning feet unless the remedy you use gets right into the many joints and tendons of the feet.

For that is where all foot trouble starts.

Treating the skin with powders and baths does no real good; it's a thing of the past; try the new way.

Just rub on Joint-Ease—Watch it penetrate. Your poor, inflamed feet will feel fine in the morning and the sorest of burning feet will be new in a couple of days!

Remember when Joint-Ease gets in foot agony and burning get out—quick—60 cents a tube. At every drug store in America.

DIRECT FROM OUR FACTORY TO YOU

RICHMAN'S CLOTHES

Established 1879

THE greatest money's worth you ever found in a suit of clothes! Style, woolen luxury, and tailoring quality only Richman resources could provide to sell at $22.50, or a price near that figure.

Every Richman suit we have ever made has been a good suit—has given generous value. But, today, the world's largest direct-from-factory sales volume enables us to give you finer quality than any man ever expected to see at our price.

Buy Richman's Clothes with the knowledge that we cannot afford to risk the reputation it has taken us half a century to build by selling you a suit that is not right in each and every detail.

all $22.50

Unrestricted choice of any suit in our entire store at one price

Thousands Visit Our Newly Enlarged Pittsburgh Store

We increased the size of our store, doubled our stocks, and added to our sales force to improve our service, and to show our appreciation for the splendid business you men of Pittsburgh and vicinity have given us.

And, of course, we are highly gratified to find that our better facilities and service are bringing us hundreds of new customers each week.

Now we can only renew our pledge—to serve every one promptly and courteously; to see that every buyer gets precisely what he wants; to see that every man is perfectly fitted and one hundred per cent satisfied with his investment in Richman's Clothes.

BUSINESS SUITS

Wonderful blue serges and silk striped worsteds—sturdy double twists and dependable cassimeres—the greatest possible variety of new patterns and shades in every wanted style—sizes and proportions to correctly fit every figure—all $22.50.

SPORT SUITS

Smartly comfortable models in a wide choice of rugged weaves—new shades and mixtures equally suited to business or sports wear. Most men buy the four-piece combination for convenience and economy—

Coat, vest and trousers—$22.50.
Extra trousers to match—$6.00.

"JUNIORS"

We do not believe you can find better suits for boys at any price. Authentic University models in a great variety of all-wool weaves—the same fine materials and workmanship you see in our men's suits. Plenty of dark blue for graduation or confirmation wear. Sizes 16 to 19 years. All $22.50.

The Richman Brothers Company

JUST ONE RICHMAN STORE IN PITTSBURGH

221-223-225 FIFTH AVENUE

BETWEEN WOOD AND MARKET STREETS

OPEN SATURDAY EVENINGS UNTIL 9 O'CLOCK

No Charge for Alterations

Richman's 1928 Road Map Now Ready—Yours for the Asking

Johnstown Store, 538 Main Street

Wheeling, W. Va., Store, 1217-1219 Market St.

New Castle Store, 131 E. Washington St.

31 Richman Stores in 30 Cities

Cleveland (2)	Pittsburgh	Lima
Cincinnati	Buffalo	Mansfield
Columbus	Minneapolis	Hamilton
Toledo	St. Paul	Mount Vernon
Akron	Indianapolis	Zanesville
Canton	Ft. Wayne	New Castle
Youngstown	South Bend	Grand Rapids
Lorain	Erie	Jackson
Portsmouth	Wheeling	Lansing
Marion	Jamestown	Johnstown

THE CONSTANT FLAME

A Fair Maid Meets Love In Strange Surroundings

by WINIFRED VAN DUZER

Marty Tells Emily That He Is Going to Study Law

WHAT HAS HAPPENED SO FAR

Emily Day and her lively sister, Kitten, are daughters of a worker in the Rossiter factory. Both are prevented by poverty from mingling with the socially elect of the little town. Emily has made an ideal of Kent Rossiter. Marty Nolan, whose father keeps a "speakeasy," is devoted to her and she is astonished at his popularity with some of the rich girls who snub her. Mrs. Frances Haiden, a wealthy interior decorator, takes an interest in her and tells her the only aristocracy is that of work. At a party in the Rossiter home Emily grows jealous of Marilee Grainger, who is supposed to be engaged to Kent. She wanders into the moonlight. Kent follows her, kisses her and calls her beautiful. She gets a job with Mrs. Haiden. Her father dies and Rossiter offers help which her mother declines.

NOW GO ON WITH THE STORY.

"A GIRL can get anywhere she likes if she minds her P's and Q's and keeps her looks up," she would say, rubbing her nails on her sleeve. Stella spent a great deal of time with her nails. "B'lieve me, I'm going to get away from The Hill, Em, and you're foolish if you don't make the grade. With your looks—and you've got class," she finished with a hint of envy.

"Well, I sort of like it here, Stell. It's home. You can't be more than happy. Some day I may have a shop all my own. Even now Frances lets me do work alone."

"Oh, work! No kind of a thing for a girl to think about. Let someone work for you; that's fair enough." And she would fall to polishing her nails while the black eyes flamed.

Emily knew what was in her mind. Frequently at dusk—quite a bit after dusk to be exact—one of those roadsters which sound like a turbine and whose driver must lie prone under the wheel would draw up before the Brent gate and young Skeets Bradley, first lighting a cigaret, would fall out.

Or perhaps he merely would touch his horn—it had a deep note like the warning of a locomotive—and Stella would run down the path. She would get in beside him and they would go roaring away, spilling smoke, with the muffler cut out.

Bradley was the scion of a south River road family, a young fellow who appeared bent upon acquiring experience at about an eighty mile an hour gait. So far he had built up an unsavory reputation and a long record of early morning motor accidents, but Stella waved this away.

"What's the difference?" she said when Emily tried to remonstrate with her. "He's a good scout and they've all got to light somewhere."

"But, Stell dear, there was the Williams girl and that little one from over the monutain and even Bess Tourney was wild about him—"

"Yeh! Saps. Stell can take care of herself, baby. And of Skeets, too, maybe."

So this was what Stella saw, Emily reflected, as a way down The Hill. A reed in the wind—slender thing to cling to. But more astonishing was the attitude of Peter and Mrs. Brent. Grown a little heady with small success, they regarded their daughter's association with young Bradley as a tribute to their own independence and cleverness. They would look at each other and smile complacently as the two went down the road after dusk. Always after dusk. But that didn't bother them.

Marty Nolan was another who continually crossed Emily's way. Sometimes she was glad of this. When he would fall into step beside her and go walking along up the hill, saying little, seeing everything, she was rather proud of him. She knew that to her at least partly, belonged credit for the ambition which had gripped the boy back in their school days and to which he still clung with the tenacity of his type.

He always was rather gentle with her. Yet she understood this gentleness to be a quality held in reserve; one which he rarely expressed. His dominant characteristic was a truculent aggressiveness; he seldom used diplomacy when he could use belligerence instead. Marty considered the world his for the taking and was ready to fight at any time and in any place to prove his belief.

Pole Radio

Photo by P. & A.

HOWARD MASON

Howard Mason, young Seattle radio man, has been chosen operator for Byrd's South Pole expedition and is en route East to make preparations for trip.

It was sometimes when Marty presented himself at her home, carefully groomed and parading his good behavior that she became self-conscious and filled with a desire to run away. There was about him a sureness, a faint air of possession that made her uneasy. He so evidently came in the role of a suitor who merely had to bide his time till he saw fit to take command.

He no longer choked over the strong tea Agnes gave him. However little Marty was changed inside, outwardly he had acquired something of poise.

After he was graduated from the Lyall high school he promptly went down to the city and enrolled himself for college. Old Tim Nolan, proud of the big, self-possessed fellow who was his son and a little mystified by the road he elected to travel, would have paid his way. He was well able to do this.

But Marty would have none of it. "I'll play a solo game," he told the old man, dragging down his brows. "And if I can't put it over I'll come back and tend bar."

"Ye'll put it over, me lad. But don't forget, there's one standin' by. Ye'd niver be too gr-rand to leave me know would ye want me?" He asked this a bit wistfully, raising lake blue eyes to his son's brooding face.

A lovable character was Tim Nolan, despite the "neat little joint" and all that went with it. Marty glanced at his head, so close-clipped that it seemed to be covered with gray plush, and swore horribly. But the old man smiled with complete understanding. He knew what Marty's oaths stood for between them.

So Marty became a college man, working his way, and taking a bitter pride in standing at the head of his classes.

He now was in his senior year—he had made up a grade at summer school—and he came up The Hill one Sunday afternoon to take Raggedy for a romp and to sit in the porch-swing while shadows climbed the Tarrytown hills and all the jewels sprang out on the dark chiffon.

"Graduating right soon, Em. Another year and I'll be all set."

"It's wonderful, Marty. Oh, coming up like that! It proves what one may do." In her mind she added "with no blue blood." No blue in Marty's veins. Yet he was doing this—climbing into the aristocracy of achievement.

And yet . . . Kindness, the will to serve—would those be his?

He had been good to them when her father died. But some way she couldn't see those qualities as his. Perhaps, after all they bellonged only to blue blood?

He went on, tight-lipped. "Show those babies. Law school next year. Cram in a two-year course. Ought to do it."

"Law school, Marty? You're going to be a lawyer?"

He said, "Yes," and looked at her quickly. "Why not?"

"No reason. You'll make good—" That was what this other would be. Kent, the thoroughbred, and Marty from down by the river. Both lawyers; both seeking the same goal. Strange that was; an incredible thing, the call of an ideal which would draw together two out of widely separated ways and send them forward to identical ambitions.

(To Be Continued Tomorrow.)

MEYER JONASSON & CO.
Liberty and Oliver Avenues—Call Atlantic 6200.

New Sports Hats Feature—

Stitched Silks
Pastel Felts
Novel Straws
Fancy Braids

$5.00 and a wide variety at $10.00

MILLINERY SALON FOURTH FLOOR

Looking at these hats creates the illusion of much higher prices, so "inspired" are they. Very tailored, but with delightful French and feminine touches, they are formal enough for town, yet casual enough for country.

Women's and Misses' Models in All Headsizes and a Wide Array of Colors.

LOFTIS BROS. & CO. EST'D 1858

The Old Reliable, Original Diamond and Watch Credit House—Largest in the World

Loftis Bldg., 616 Liberty Ave., S. E. Cor. Liberty & Oliver

DIAMONDS Cash or Credit WATCHES

"Theresa" Gorgeous blue white Diamond. Solid 18-k white gold ring $300

$7.50 a Week

"Poppy" Three blue white Diamonds; solid 18-k white gold ring $175

$4.50 a Week

Select Your Gifts for June Weddings Now!

To be sure of a happy choice, buy early. Our comprehensive assortments of the most up-to-date gifts will suggest many clever ideas to you. Come in and inspect our stocks at your leisure. The quality of our merchandise will be instantly recognized. All prices are marked in plain figures and represent greatest value. All purchases can be placed on one account, payable as convenient to you.

No Money Down

Field Glasses, Binoculars, Kodaks — in a complete range of styles and sizes—at the Loftis Stores. Buy now for use in the summer weeks ahead.

"Lincoln" 18-k white gold, blue white diamond. $50

$1.25 a Week

"Armada" Diamond Ring

Dinner ring set with 11 perfectly matched blue white Diamonds, mounting is solid 18-k white gold, exquisitely carved, pierced and engraved —at $150

$3.75 a Week

"Fleurette" Three blue white Diamonds. Solid 18-k white gold ring. $50

$1.25 a Week

Unusual values in Toilet Sets, Overnight Cases with fittings, and Traveling Bags. $12.50 up

Toilet Sets from.

Set Illustrated Is $17.50

15-Jewel Elgin Cushion Shape

Luminous numerals and hands, leather strap..... $33

$1.00 a Week

A charming new style Wrist Watch, with fancy corners. Richly engraved solid 14-k white gold case; 15-jewel high-grade movement. Fancy silver finish dial. On Weekly Terms... $15

Many other styles at $10.65, $15, $18.75, $22.50, $25, $27.50 and up. Diamond-Set Wrist Watches at All Prices Up to $2,000.

1847 ROGERS BROS.

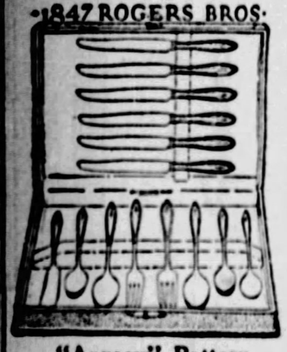

"Argosy" Pattern

26 or 29 pieces in fancy chest... $26.25

$1.00 a Week

We also carry all patterns in Community Plate

Gift Suggestions for June Events

Solitaire Diamond Rings
Diamond Rings, with Emeralds or Sapphires.
Diamond Dinner Rings.
Three-Stone Diamond Rings.
Diamond Bracelets.
Diamond Brooches and Bar Pins.
Men's Diamond Rings.
Colored Stone Rings.
Signet Rings.
Emblem Buttons, Rings and Pins.
Diamond Wedding Rings.
Onyx Initial Rings, Diamond-set.
Birthstone Rings, Diamond-set.
Scarf Pins and Cuff Links, Diamond-set or Plain.
Wrist Watches, Diamond-set or Plain.
Men's Pocket, Strap or Railroad Watches.
Watch Chains.
Silverware for the Table in Sterling and highest grade Silverplate.

Genuine Walrus Bag

Leather covered steel frame, brass lock, key and catches; reinforced sewed corners and turned edges. Leather lined throughout; 3 pockets. Measures 18 inches long, 10½ inches wide and 12 inches high. Regular price $35. A remarkable bargain at..... $21.50

$1.00 a Week

See Our Store Windows for Special Bargains

Expert watch repairing. Wedding rings modernized. Lowest prices. Call or write for catalog 418. Phone Atlantic 6045-6046 and salesman will call.

OPEN WEDNESDAYS AND SATURDAYS TILL 9:30, OTHERS DAYS TILL 6:30

NOW RENTING

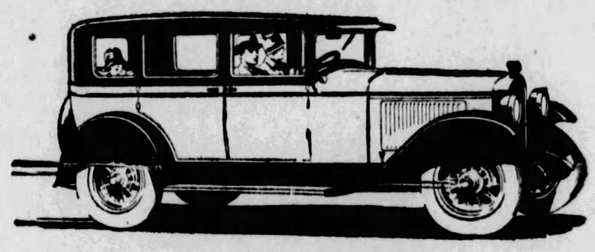

New 1928 Buicks, Oaklands Chevrolets

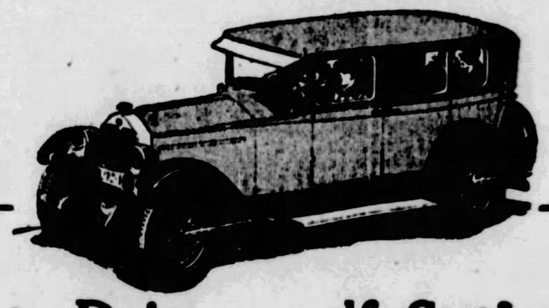

at Hertz Driv-ur-self Stations

AFTER another year of rapid growth and expansion — Hertz Driv-ur-self Stations begin the spring and summer season completely equipped to rent you the greatest cars of the year.

Your Choice of Make Style — Color

Today — at your nearest Hertz Station —you make your *personal choice* from these large fleets. Famous cars in the styles you like best—luxurious sedans with lots of room for the family—comfortable coupes for two or four, or for salesmen's use—sport coupes with snap and dash—smart touring cars for spring and summer jaunts into the country.

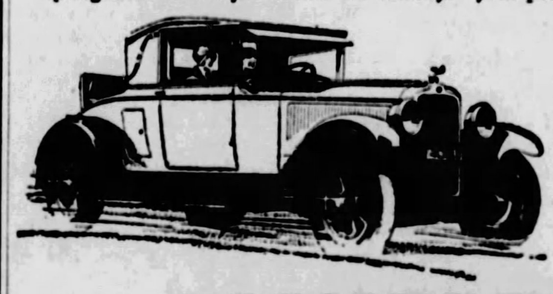

Standard makes with no identification marks of any kind. Cannot be told from your own private car.

Yours to Drive — For Business or Pleasure

These fine cars, the finest we could find, are yours to drive for every pleasure or business need. Renting one is as easy as taking your own car out of a garage. And you participate in adequate insurance protection.

Take the wheel of a fine, big, six-cylinder car. Experience the thrill of driving it yourself—going and coming as you like. Or if your preference is a smaller car—you'll take keen pleasure in driving the new "Bigger and Better" Chevrolet.

To our thousands of regular patrons, we say — come and inspect these fine new cars. They will serve you well. To those who have not yet learned the convenience of Hertz Service, we say—enjoy the use of these new cars this summer. Rent one once—and you will come back often.

300 CITIES HERTZ 10,000 CARS

DRIV-UR-SELF STATIONS

A NATIONAL CAR RENTAL ORGANIZATION BACKED BY THE YELLOW TRUCK & COACH MANUFACTURING COMPANY—A SUBSIDIARY OF THE GENERAL MOTORS CORPORATION

616 Webster Avenue
PHONE GRANT 5050

6117 Broad Street
PHONE HILAND 1061

KIRBY'S BUSY SHOE STORES

400 MARKET ST. CORNER FOURTH AVENUE | 520 FEDERAL ST. NORTH SIDE, OPP. B. & B.'S

1321 Carson St. SOUTH SIDE, NEXT TO WOOLWORTH 5c & 10c STORE | 6009 PENN AVE. EAST END, NEAR HIGHLAND AVE.

JUNE CLEAN-UP Shoe Sale

Bargains for Every Member of the Family

Snappy Styles, New Spring Models
All Wanted Colors and Materials

In Women's Low Shoes

Straps, Pumps, Cut-outs, Ties, Stepins, Novelties, Oxfords, etc. | *Blonde Kid, Tans, Black Satins, Patents, Honey Beige, Greys, Combinations.*

$1.65

All Sizes in the Lot, But Not in All Styles

Misses' and Children's Low Shoes

Straps, Ties and Oxfords, in Patent, Tan, Russian Calf and Blonde Underlay. Values to $3.00.

$1.50

Baby Shoes

Tan or black or combinations. $1.50 value.

50c

Gym Shoes

White and brown, lace-to-the-toe, suction soles, $1.25 values.

Sizes to 10½. Special.

59c

Children's Low Shoes

Patent Leather Strap Combination with real leather soles. $1.50 value —now priced

89c

Women's Felt Slippers

With heavy padded soles and heels. Our price Saturday

23c

Boys' and Youths' SHOES and OXFORDS

Newest shapes in tan or black—good sturdy solid leather soles and rubber heels; $3.50 values.

$1.90

ALL STORES OPEN TILL 10 P. M. SATURDAY

SUN-TELE CLASSIFIED ADS ARE RESULT GETTERS

Head Class

LUCILE BLAKES LEE

MARGARET KAMPS

CORRY HIGH SCHOOL

When Corry (Pa.) High School graduates its class June 6, Lucile Blakeslee will be valedictorian and Margaret J. Kemps salutatorian.

WEST END PUTS APPROVAL ON BOND ITEMS

A resolution endorsing all of the projects in the $43,680,000 peoples' bond issue to be voted on at the special county election June 26, was adopted unanimously at an open meeting of the West End Board of Trade last night in the Iron, Steel and Tin Workers' hall, Main and Wabash avenue.

Speakers included Henry Tranter of the Pittsburgh Chamber of Commerce, William H. Heselbarth, Harry Bastow of the Chartiers Valley Board of Trade; H. S. Hershberger, president of the West End Savings and Trust company, and Dr. A. L. Lewin spoke on the school system.

The endorsement resolution, adopted unanimously, was presented by James T. Fox, president of the West End Board of Trade.

SPANISH FLIERS FAIL RECORD

KARACHI, India, June 1.—(AP.)—The Spanish airplane, Jesus Del Gran Poder, attempting to break the distance flight record, came down yesterday at Nasiriyah, near Ur of the Chaldees.

Capts. Ignacio Jiminez and Francisco Iglesias made a forced landing. Nasiriyah, in Mesopotamia, is approximately 2,000 miles from Seville, from which point they started at noon Tuesday.

Seville (Spain) dispatches last night credited the two fliers with having beaten the long-distance flight record set by Clarence Chamberlin and Charles A. Levine at 3,911 miles on their flight to Germany.

Jailed Candidate Nominated for Constable

WHEELING, W. Va., June 1.—(AP.)—Hunter Rule, 40, serving a six months' sentence in the county jail following conviction on a liquor violation charge, has been nominated on the Republican ticket, primary returns show, for constable of the Washington district, comprising North and East Wheeling. He had no Democratic opposition in the primary, which would appear to make his election certain.

Rule was convicted after filing for the nomination.

SEIZE COMMUNISTIC PAPERS AT AMBRIDGE

AMBRIDGE, Pa., June 1.—Liquor, Communistic literature and gambling games were unearthed when county detectives and Ambridge police raided the St. Nicholas Club, in Merchant street. Joseph Ferderbar, steward, was arrested on a liquor charge and held for court. Eight men charged with gambling, were held over.

VANDERGRIFT OPPOSES SCHOOL HEAD REMOVAL

VANDERGRIFT, Pa., June 1.—A mass meeting will be held Monday to protest against the removal of H. H. Trimble, for 11 years principal of the Allegheny township schools. The school board, it is said, is seeking a college graduate, while Prof. Trimble has been working on a normal school certificate.

YOUTH WHO KILLED STEPFATHER FREED

GREENSBURG, Pa., June 1.—John Wheeler, 18, of Scottdale, was acquitted yesterday in his trial on a charge of killing his step-father, Meredith Leonard. The youth claimed he shot Leonard in self-defense.

Enjoy a Delightful Afternoon Tea in the McCreery Restaurant Tomorrow (Ninth Floor)

McCreery & Co.

Scientific Storage for Your Valuable Furs—Telephone ATlantic 4600 A McCreery Truck Will Call

WOOD STREET AT SIXTH AVENUE TELEPHONE ATLANTIC 4600

Men's "Dublin Twist" Summer Suits

McCreery-Tailored—Three-Piece Style

$35

Dublin Twists are hard-weave, light weight fabrics. They keep their shape. They are famed for wear.

A most interesting assortment of McCreery-tailored three-piece suits in Dublin twists is now ready for choosing. The coats are half silk lined . . . vest backs are also silk. Colors are the light greys and dust shades . . . the models feature two- and three-button styles for every build—regulars, longs, shorts, stouts, short-stouts, long-stouts.

(McCreery's—Seventh Floor)

Special Purchase! Men's Hand-Tailored Cravats

Imported Silks! All Full Lined! Cravats of Smartness, Character and Quality That Would Be $2.50 Regularly

$1.55

A foremost maker's manner of introducing his new stock of hand-tailored cravats to McCreery's clientele. A maker with a name for quality—see the label on every cravat.

Six for $9.00

Silks from Italy—Switzerland—England

Hand-blocked English foulards, Swiss warp prints, Italian twills and crepes in new Summer patterns—small and bold dots, modernistic effects, all-over figures and block designs.

See them tomorrow—their silks, their tailoring, everything about them, impel attention—and hold it!

(McCreery's—Street Floor—Just Inside the Wood Street Entrance)

Timed for Gift Giving! A Remarkable Selling of

Gilt and Silver Bead Bags

All Expertly Made—Priced According to Size

$3.95 $4.95 $5.95 $7.95

Charming graduation gifts . . . smart accessories to carry one's self . . . these dainty bags in which gilt and silver beads are done into piquant designs. Many of them imported. Floral designs . . . Oriental rug patterns . . . border effects with classic motifs.

Mounted on chased gilt frames and showing deep group fringes, lined in pastel silks, some with vanity mirrors.

(McCreery's—Street Floor)

"Rad Bridge" Playing Cards

39c Deck

A special offering of these well-known linen cards—in a choice of several attractive back designs. A choice, too, of colors: red, blue, green or brown.

(McCreery's—Street Floor)

Printed Silk Frocks

Enjoy a Vogue Equal If Not Surpassing That of Any Other Season—McCreery's Shows Them in Variety at

$16.50

Silk crepes, chiffons, Georgettes—one- or two-piece fashions for town, for sports, for afternoons. Styled with jabots, with berthes, with shoulder bows, with buttons, with pleated skirts.

The popular polka dot in small or large sizes . . . confetti dots . . . single color dots . . . vari-colored dots . . . gay or as quiet as one could seek.

Prints based on the newly stylized Indian themes—brilliant in hue and delightful against the vivid scenes of the summer backgrounds.

Flowers—prim little field flowers or fashion-interpreted roses—conservative or exotic as a hothouse garden.

Geometrics—ultra modern in conception varying from small unobtrusive patterns to themes of striking originality.

Women's and Misses' Sizes

(McCreery's—Third Floor)

Feature Offering! McCreery Footwear

Splendidly Styled of Smart Leathers in a Half-Dozen Manners—Styles for Town or Travel

$6.45

Patent pumps or one-straps—black calf one-straps in two attractive designs . . . black calf pumps with steel beaded buckles . . . black satin pumps or novelty ankle straps . . . brown kid pumps. Cuban or spike heels of varying heights.

(McCreery's—Fifth Floor)

Smart for Summer!

Girls' Organdie and Voile Frocks

Fetchingly Styled of These Cool, Colorful Fabrics—Answering Youthful Style Queries Convincingly

$5.95

Short sleeved or sleeveless frocks of cool flower-patterned organdies with crisp flutings, with pipings of contrasting pastel tints, with hand feather stitchings. The voiles in clear pastel tints show collars and cuffs trimmed with real filet or Irish laces. Sizes 6 to 14.

Girls' Silk Crepe Frocks

$10

Solid tone or printed frocks in straight or waist-line models with fagotting, with smocking, with lace and net collars and cuffs.

(McCreery's—Third Floor)

To Outfit the Boy for Summer

Boys' Blue Cheviot Suits

$15.00

Tailored to make him look his best on Commencement Day, Confirmation Day and all gala occasions—the woolens strong and close woven to stand the rigors of playtime. And just what he wants to wear with white knickers. Four-piece style—sizes 8 to 16 years.

Sports Coats *Imported English Blazers and Navy Blue Sports Coats. 8 to 18 years. $10.95*

Linen Knickers *Plain colors or checked patterns. Also gabardines. 7 to 18 years. $2.95*

Pull-Over Sweaters *Fine all-wool sweaters in plain colors or check, plaid and over-plaid patterns. Sizes 26 to 36. $2.95 to $5.95*

Golf Hose *Seven-eighths length—summer weight—plain colors with fancy cuffs. Sizes 7½ to 10½. 50c.*

(McCreery's—Fifth Floor)

An Extraordinary Offering of

Children's "Ramsey" Shoes

Scientifically Made and Guaranteed—A New Pair If the Soles Rip Before They Are Worn Through!

$1.95

Not a nail or a ridge to irritate tender little feet . . . not a lump nor a wrinkle to spoil young dispositions. For they are scientifically made—and triple stitched to prevent ripping.

All the popular styles . . . sandals, straps and oxfords . . . in tan calf, patent leather or patent with black calf.

Sizes 5 to 8 *Sizes 8½ to 11* *Sizes 11½ to 2*

(McCreery's—Fifth Floor)

KAUFMANN'S DOWNSTAIRS STORE

June the Month of Roses

57th ANNIVERSARY

Savings for all

IMMENSE quantities of beautiful new things for spring and summer are ready for the second day of our 57th Anniversary. Every article presented has passed the test of quality, smartness and pricing. And there are big savings to be shared by all the family.

1300 Newest

SILK DRESSES

Specially Priced for the Anniversary!

9.77

An Anniversary event that will make our Downstairs Dress Section a popular rendezvous for thrifty women. Every dress is brand new and fashioned for Summer wear—dresses here for every occasion.

MATERIALS:

Washable Crepes *Polka Dot Crepes*
Printed Crepes
Vacation Prints *Romaine Crepes*
Plain Georgettes *Flowered Georgettes*

One Hundred Different Styles Are Shown — Variety of the Newest Trimming Features!

SIZES:
Juniors' ... 13 to 19
Misses' .... 14 to 20
Women's .. 36 to 42
Stouts' .... 42 to 50

(Kaufmann's—DOWNSTAIRS STORE)

Men's Hose—5 Pair
Of cotton in plain colors only. Ideal for general wear or work 1.00

Girls' $1 Fine Undies
Slips, combinations, gowns, pajamas of muslin and batistes. Sizes 4 to 14..... 69c

$1 Tots' Panty Frocks
Light colored prints trimmed with contrasting materials—2 to 6..... 69c

1.00 Rayon Bloomers
Also slips, stepins. Tailored and trimmed styles in pastel shades. Anniversary price..... 67c

1.95 Metallic Slips
Tailored or trimmed styles in pastel shades. Also black, navy..... 1.47

Women's Slips, Gowns
Slips, stepins. Of muslin and batistes. All are daintily trimmed 67c

1.00 Summer Frocks
Light colored prints—trimmed with organdie collars, bindings 69c

Rayon Voiles—Yard
36-inch width. Printed voiles—good patterns and color selection 68c

Dimities—Yard
36-inch width. Printed patterns in a large range of color combinations 25c

40-In. Batiste—Yard
Printed—light and tinted grounds—all warranted color fast 25c

Chiffon Voiles—Yard
40-inch. Plain colors in sheer voiles. Fine for summer dresses and lingerie needs..... 18c

Vanity Sets—Set
Three-piece sets of all-linen. Beautifully trimmed with laces. Good selection 69c

81x90 Sheets—Each
Seamless bleached sheets—of a durable grade. Full bed size 75c

Sleeping Pillows—Pr.
Sanitary feather filled—covered with feather-proof grade tick 1.98

Mattress Covers—Each
Full double bed size—closely woven. Tape finished ends 1.10

Curtains—Pair
Hemstitched marquisette curtains finished with lace edge 1.00

Awning Stripes—Yard
30 inches wide. In green, tan and brown shades. Warranted fast colors 19c

Cretonnes—Yard
36 inches wide. Bright, cheery patterns in every imaginable color combination 19c

Reg. 75c Bandeaux
Of crepe de chine, brocades, satin, rayon—white; colors. Sizes 30 to 44..... 44c

Boys' Sport Shirts
Of Broadcloth in plain or fancy colors. Full cut. All sizes in the lot, 12 to 14..... 69c

Men's Neckwear
Four-in-hand ties in a wide variety of patterns and colors. Anniversary priced..... 65c

Men's Union Suits
Athletic style of broadcloth, soisette. Regularly 95c. Sizes 36 to 46 ..... 69c

Boys' Union Suits
Well made of checked nainsook in athletic style. Regularly 49c. Sizes 26 to 34..... 39c

Women's Silk Hose
Full-fashioned silk hose in every new shade. All sizes in combined lot..... 1.10

Boys' Sport Hose
Regularly 50c; also girls' rayon socks. Spring patterns—all sizes 35c

Men's Socks—3 Pair
Pure silk socks in plain shades only. Regularly 75c. All sizes 1.00

Women's Silk Hose
Service and chiffon weight, full fashioned. Regularly 2.00 and 2.50 grade. 1.19

Men's Anniversary Items!

1.25, 1.50 SHIRTS

New Spring Patterns

93c

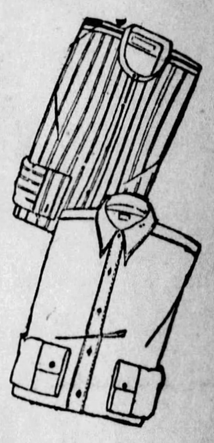

Collar-Attached .. 13½ to 17
Neckband Style... 14 to 17

Of broadcloth, woven madras, rayon stripe and fine count percales in a variety of stripes, figured and checked effects; also plain white. Every shirt cut full—well taliored. An opportune time to fill in your shirt needs at savings.

Men's "Spaide" Work Shirts

Regular 98c to 1.15 Grades—at

Light or dark blue chambray, khaki, black sateen. Cut full, well tailored—"A new one if it rips." Sizes 14 to 17. **73c**

(Kaufmann's—DOWNSTAIRS STORE)

Women's Pure Silk Chiffon Hose

Anniversary Price!

1.15

¶Silk From Top to Toe
¶Silk to Top, Lisle Soles
¶Silk to Lisle Garter Top

Exquisitely clear, fine silk chiffon hose. Made expressly for our Downstairs Store. Full fashioned, slipper heel—choice of three styles, as mentioned above.

15 Shades—White and Black. All Sizes

(Kaufmann's—DOWNSTAIRS STORE)

Anniversary Offering

1500 New

SUMMER HATS

A Beautiful Selection of New Hats in Large, Small, Medium Head Sizes!

2.77 *Regular 3.98*

Never before has the Millinery Section offered such great values as in this Anniversary. Choose from Swiss milan, hemp, milans, leghorns, toyos, crochets and felts in large drooping styles; vagabond, off-the-face and close-fitting models. Newest vogue in colors and trimming effects are represented.

3.47 *Regular 4.98*

(Kaufmann's—DOWNSTAIRS STORE)

Boys' Wash Suits

1.00

Flapper styles in plain and fancy materials. White or tan blouse, striped or patterned pants. 3 to 8 years.

(DOWNSTAIRS STORE)

Boys' Sport Blouses

59c

Well tailored of broadcloth in plain or fancy stripes, checked effects. Sizes 6 to 16. Anniversary special.

(DOWNSTAIRS STORE)

Girls' Silk Pongee Dresses

Anniversary Price! **2.57**

Ideal Summer Dress!

Well made of natural color silk pongee. Some with yokes; others straightline with belts. Smartly trimmed with collars and bindings of contrasting colors. Sizes 7 to 14 years.

1.59 Wash Dresses
Of prints and dimities in attractive styles for summer. Sizes 7 to 14 years.. **97c**

Girls' $5 Silk Dresses
Of Capitol silk, crepe de chine, Flat crepes. In pastel shades. 7 to 14 **3.97**

(Kaufmann's—DOWNSTAIRS STORE)

Madras Panels, Each

59c

Beru color, French madras panel. Neat all-over patterns. 2¼ yards long. "Seconds"—wear, appearance not impaired

(DOWNSTAIRS STORE)

Childs', Juniors' Hats

2.27

Of milan hemp, leghorns, swiss hair, peanut straw and novelty straws — tailored styles. All Spring colors.

(DOWNSTAIRS STORE)

SPRING COATS

Made to Sell at $35, 39.50—Anniversary Priced!

21.77

Every coat in this unusually large group is brand new, youthfully smart and is either made up to our own order or carefully selected from the stocks of makers of fashionable coats!

Fashionable furs—full squirrel, blonde vicuna, American broadtail, natural or butter mole, squirrel dyed coney.

Fabrics — Kashmir, broadcloth, twill, tweeds, camelhair like mixtures, satins, bengaline and cheviots. Tan, navy, black, green and the very fashionable colors.

Junior Miss..	13 to 19
Misses	14 to 20
Women's	36 to 46
Stouts	42½ to 52½
Short Stouts..	39¼ to 49¼

(Kaufmann's—DOWNSTAIRS STORE)

Women's Silk Hose
Our regular 1.00 grade. Pointed heels—choice 20 new shades. All sizes..... 55c

Infants' Rayon Socks
Also children's socks. In novelty patterns. Our regular 35c grade 19c

Blankets—Pair
Size 66x80 inches. Part wool in neat broken and block plaids 2.95

Patchwork Quilts—Ea.
72x84 size. Cotton filled quilts—with patch work centers and back..... 3.95

Georgette Crepes—Yd.
40-inch Georgette Crepes—fine silk in black, white and forty colors..... 1.15

Tub Silks—Yard
36-inch, printed silks in light, dark shades. Choice of large or small patterns 85c

Radiums—Yard
36-inch Plain color all-silk radiums—choice of twenty shades 88c

Sports Satins—Yard
Rayon and cotton—in black, white and 30 colors. Suitable for linings and slips..... 38c

Marquisette—Yard
36 inches wide. Colored dotted marquisette. Good selection to choose from 19c

Women's Blouses
Also vestees. Of broadcloth. All white and in combinations. 36 to 44... 1.59

Women's Sweaters
Slipon style in round or V necks. All wool, novelty weaves. 36 to 44... 1.59

Pongee Vestees
Tailored styles; single or double-breasted. Natural pongee. Sizes 34 to 42..... 1.88

Celanese Voiles—Yard
40-inch—printed. New patterns in two-toned and multi-colored prints 95c

Crepe de Chine—Yard
40-inch washable—pure dye. All wanted colors—also black and white.... 1.20

Silk Coatings—Yard
39-inch, black only—also moire effects. Silk-and-wool Bengalines 1.97

Flat Crepes—Yard
40-inch, slightly weighted. Draping quality. 24 plain colors, black, white... 1.67

32-In. Flannels—Yard
Part-wool—fast colors in stripes and plaids. Children's wear and for sport dresses..... 37c

Casement Cloth—Yard
36-inch, natural color jacquard casement cloth. A fine value at this price..... 47c

"Arbutus"

Sheets and Pillow Cases

We like to sell "Arbutus" sheets and cases because they made friends. Sold during June at lowest prices quoted all year around. Mail and Phone Orders Filled—Atlantic 1000.

Sheets

63x90 size—each	95c
63x99 size—each	1.05
72x90 size—each	1.05
72x99 size—each	1.10
81x90 size—each	1.10
81x99 size—each	1.18
81x108 size—each	1.38

Pillow Cases

42x36 size—each	29c
45x36 size—each	32c

Bolster Cases

42x63 size—each	59c
42x72 size—each	59c

Sizes Given Before Hemming

(DOWNSTAIRS STORE)

New Silk Undergarments

Regular $2 and 2.95 Garments—An Anniversary Price—

1.67

Envelopes Step-Ins Gowns Bloomers and Slips!

Well made of crepe de chine. Some plain, others tailored. Choice of ten styles. Surplus stock of a well-known New York maker who co-operated with us to make our Anniversary an outstanding event.

(Kaufmann's—DOWNSTAIRS STORE)

Tots' $4, $5 Silk Dresses

Anniversary Price! **2.97**

All sample dresses—well made of Crepe de chines and Capitol Silks, beautifully trimmed with ruffles of ribbon or self materials. In pastel shades; sizes 1 to 6 years.

Girls' "Seco" Undies
Slips, combinations with lace trimmings. Flesh, white. Sizes 2 to 14 years. Regularly 1.00.. **77c**

Rayon Combinations
Just 3,000. Well made of a fine quality rayon—flat locked throughout Sizes 7 to 14 years **77c**

(Kaufmann's—DOWNSTAIRS STORE)

Anniversary Value-Giving Event!

Women's, Girls' Footwear

4.15 *Regular 4.95*

5.15 *Regular 5.75*

6.40 *Regular 7.50*

Choice of patent, satin, black, grey beige, kid. Variety of smart looking models to choose from—only three illustrated. Made especially for our Downstairs Store Shoe Department. Sizes 2½ to 8—AA to C widths. All heel heights.

(Kaufmann's—DOWNSTAIRS STORE)

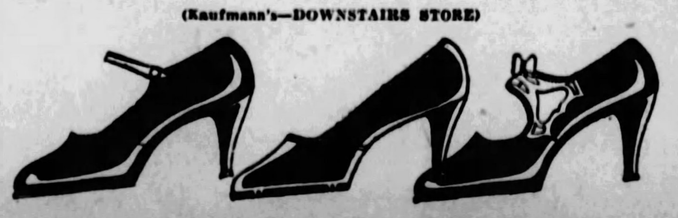

$4 Combinations

2.95

Brassiere and girdle combined. Of brocades—inner belt style. Made expressly for us. Sizes 32 to 50.

(DOWNSTAIRS STORE)

Men's Fancy Sox

25c

Variety of designs in smart looking colors. All reinforced. Our regular 50c grade. All sizes.

(DOWNSTAIRS STORE)

June ~ the Month of Roses

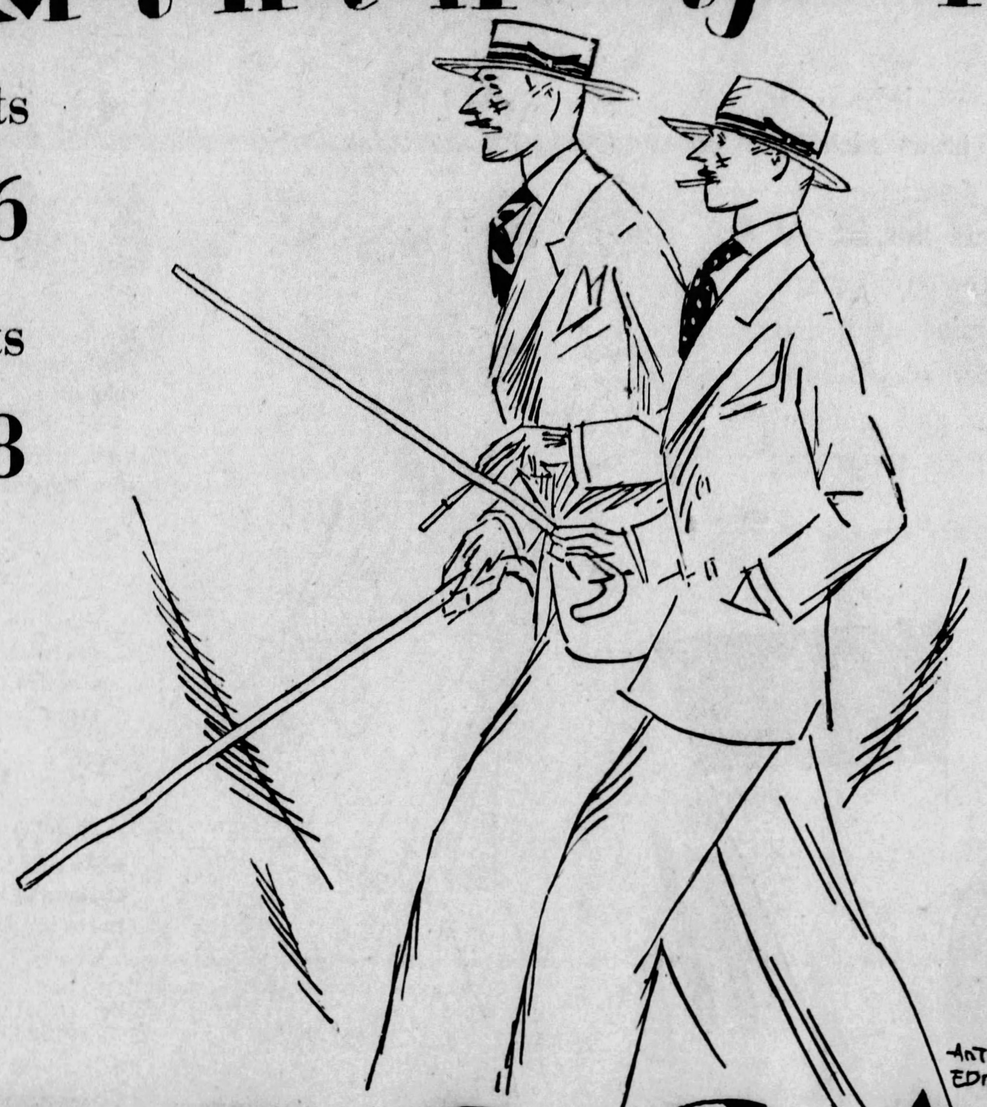

Men's $45–$65 Kuppenheimer Suits

A specially purchased assortment of splendid new suits handcrafted by the House of Kuppenheimer...new models, new patterns new shades and all sizes. At the special Anniversary price these present most unusual savings, and every man with a mind to economize will take thrifty advantage of the month-long opportunity to save.

$36

Men's $55-$85 Hickey-Freeman Suits

Hickey-Freeman suits are good values, always—and when they bear a price so low as this, they're certainly worth buying—their quality is well up to the usual Hickey-Freeman standard—and their variety is broad enough to take care of any shade, pattern and style preference. All sizes.

$48

THE STORE FOR MEN—SECOND FLOOR

Men's Shirts

1.65 White Broadcloth Shirts..1.45
1.95 White Oxford Shirts...1.65
3.35 White Broadcloth Shirts 2.65
1.50 and 2.00 Union Suits, 95c
1.50 Shorts and Shirts, each, 85c
1.95 Pongee Pajamas 1.45
2.50 Broadcloth Pajamas...1.85
25c Linen Hdkfs .....3 for 50c
25c Cotton Hdkfs .....3 for 50c
2.00 "Myti" Neckwear 95c
1.00 and 1.50 Fancy Bat and Four-in-Hand Ties.....65c
20c Men's Ide Collars...3 for 40c
39c and 49c Garters..29c and 39c
$8 Panama Hats, all shapes..4.95

KAUFMANN'S—MAIN FLOOR

Men's Overalls

"Headlight" or Finck's Overalls and Jackets—up to size 42..1.69
2.45 Khaki Trousers—pair 1.95
8.95 "U. S." Raynsters.....6.50

KAUFMANN'S—SECOND FLOOR

Men's Hosiery

1.50 Silk-and-Lisle Socks...1.29
1.50 Mercerized Lisle Hose..89c
1.00 Silk-and-Rayon Hose...50c
50c Rayon Socks, pair.....39c

KAUFMANN'S — MAIN FLOOR

57th ANNIVERSARY

House Furnishings, Electric Appliances

$7.50 Gas Ranges—full enamel finish..43.50
$105 Acorn Gas Ranges, full enamel finish 79.50
$75 Leonard Refrigerators; porc., enameled lined.....43.50
$65 Leonard Refrigerators; porc., enamel lined.....36.50
33.50 Challenge Refrigerator—enamel lined 23.95
$40 Universal Coffee Percolating Urn Set....24.95
$155 Apex Electric Washer—copper tub....99.50
$89 Voss Elec. Washer; dolly type; cop. tub 79.50
52.50 Rotarex Sweeper; motor-driven brush 39.50
3.75 Aladdin Thermal Jug—1-gallon size....2.49
1.95 Vegetable Bin—in assorted colors.....1.59
79c Window Screen—hardwood frame; 24x37" 59c
3.75 Step Ladder—best quality—5-ft size....2.95
69c Decorated Metal Waste Paper Baskets.....49c
2.49 Aluminum Kitchen Katch-Alls for sink..1.95
2.25 Galvanized Garbage Can—2½ bu. size..1.39

KAUFMANN'S — SEVENTH FLOOR

Settees and Arm Chairs

The Popular Lawson and Tuxedo
Made-to-Your-Order, at ½ Price

Settees **$159** Arm Chairs **$79**

Upholstered furniture of this quality has rarely if ever been sold for less. A made-to-order quality at less than usual "run-of-the-factory" goods.

Made specially for KAUFMANN'S exactly to KAUFMANN'S specifications. Finest spring construction . . . reversible spring-filled cushions . . . fine hair filling . . . supported by cotton . . . all pieces covered all over with the same material . . . fine mohair or damask. Your choice of colors.

A reasonable value for the two pieces would be $400. Now they can be bought for $238...or singly if you like.

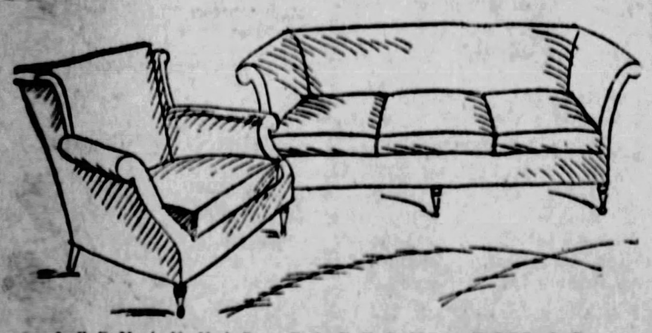

KAUFMANN'S—EIGHTH FLOOR

Note These Important Points

All specially priced items remain on sale at the same price throughout the month, or until the entire quantity is sold.

If the demand is greater than anticipated, we will endeavor to replace at the Anniversary price.

When comparative prices are quoted they are based on the actual selling prices at the present time.

Only brand new, fresh, seasonable merchandise is offered during the month—and not clearances or odds and ends.

Anniversary merchandise, no matter how low priced, is fully equal in quality to that which is regularly sold in this store. We do not cut quality in order to cut price.

See Our Advertisements on Other Pages

Anniversary Silks

39-in. Printed Crepe de Chine..
40-in. Imported Printed Chiffons } 1.27
39-in. Printed Georgette.....
40-in. Black Silk Coatings.....2.97
32-in. Honan Pongee—pure silk.....85c
40-in. Flat Crepes—attractive prints..1.97
32-in. Silk Crepes and Broadcloths...1.47
A. B. C. Silk Cotton Prints.....47c
54-in. All-Wool Ensemble Tweeds....1.27

KAUFMANN'S—SIXTH FLOOR

Lighting Fixtures

New colored band Kitchen Light—casts no shadows 2.45
Five-light Fixtures — polychrome finish—made of aluminum, with amber bulbs..7.95
Three-light Fixture — polychrome finish—complete with bulbs 5.95
One-light Candle Bracket—polychrome finish—complete with bulb 2.25
Two-light Candle Bracket — polychrome finish—with bulbs 3.50

KAUFMANN'S—SEVENTH FLOOR

Lamps and Shades

2.50 to 4.95 Parchmentized Shades—bright colors—bridge, 1.35; Junior.....2.95
3.50 Dresden Doll Lamps—new silk shades—complete 2.95
12.50 Metal Gold Plate Table Base with pleated georgette shade—complete...9.50
1.00 to 1.95 Pleated Chintz shades in gay colors—sizes 8-in. to 18-in.....75c to 1.35
5.95 Vanity stick—pastel colors with silk shades to harmonize—complete 3.50
19.50 Florette Lamp Base—antique gold, adjustable cord and base.....16.50
14.50 Pottery Table Bases—two designs—quilted silk shade—jade green or yellow—complete 10.00
25.00 to 175.00 Junior and Table Lamps with silk or parchment shades.....19.50 to 125.00

KAUFMANN'S—FIFTH FLOOR

Oxfords for Men

6.75 "Arch-Grip" Oxfords—pair.....5.85
7.50 "Arch-Grip de Luxe" Oxfords....6.40
8.50 "K-O" Oxfords, entire stock 7.15
13.50 French, Shriner & Urners.....10.90
14.50 French, Shriner & Urners.....11.90
16.50 French, Shriner & Urners.....13.60

KAUFMANN'S—SECOND FLOOR

Men's Trousers

5.00 All-Wool Golf Knickers 3.85
3.95 White & Checked Linen Knickers 2.85
4.95 "Palm Beach," Panama Trousers 2.85
6.00 Trousers—light, dark patterns...3.95
10.00 White Flannel Trousers.....7.75

KAUFMANN'S—SECOND FLOOR

Men's Sweaters

4.95 Sports Sweaters 3.95
Up to 4.95 Golf Hose—pair 2.65
Men's Blazer Coats 9.95
Men's Bathing Suits 3.45

KAUFMANN'S—SECOND FLOOR

Auto Supplies

Defiance Tire and Tube—both for less than the usual price of the tire alone.
"Crackerjack" Seat Covers.....Less 10%
4.95 "Mobiloil"—5-gal. can.....4.39
3.25 "Atlantic" Oil—5 gal. 2.89
"Simoniz" Cleaner or Polish 33c
"Champion" Spark Plugs 54c
Rim Tools 1.95
Murphy's Oil Soap—5 lbs. 1.29
Duco Polish—for bodies 1.19

KAUFMANN'S—SECOND FLOOR

Sporting Goods

30.00 Walker Cup—5-club sets.....21.50
$1 "Silver King" Golf Balls—each.....79c
50c Wilson Tennis Balls 39c
4.00 Tennis Racquets—well made....2.95
1.85 Union Hardware Roller Skates...1.59
1.75 Louisville Slugger Bats 1.45

KAUFMANN'S—SECOND FLOOR

Radios and Victrolas

$240 Radiola 18 in Console—with 100 A speaker. 195.00
$207 Atwater Kent 37—in Console—with 100 A speaker 168.00
$199 Freed-Eisemann No. 57-A in Console—built-in speaker 139.50
$36 Kodel "A" Radio Unit—absolutely dry 24.75
29.50 Console with built-in speaker—battery space $15
37.50 Webster Super "B"—180 volt..24.75
$4 Eveready, Burgess or Rayovac "B" Batteries 2.95
59.50 Kelsonic Console Phonograph..39.50
$375 Victrola Radiola—5 tube, electrically equipped 240.50
$125 Victrola-style 4-7 Orthophonic..89.50

KAUFMANN'S—ELEVENTH FLOOR

Rugs and Carpets

75c—24x48 Rag Rugs.....58c
$75 Seamless Royal Wilton Fringed..53.50
32.50 Seamless Velvet Rugs 27.50
3.95 Oval Chenille and Braided Rag Rugs—24x36 .....1.95
1.45 Inlaid Linoleum; Tile and Carpet Patterns—square yard 1.15
39c—9x15 Rubber Stair Treads and 18-inch Brass Nosings—complete 25c
90c Printed Cork Linoleum—sq. yd., 55c
11.00 Chinese Mats, 1.5x2.5.....7.50
$275 Tabrez room sizes, about 9x12..195.00
475.00 and $675 Sarouks, 7x10.5 to 9x12.5 .....295.00 and 395.00

KAUFMANN'S—NINTH FLOOR

China and Glassware

39.00 12-person Dinner Sets—3 attractive decorations 29.50
8-person Ivory body — Nasturtium Dinner Set 7.95
$205 12-person Imported China—incrusted gold Dinner Set 150.00
5.00 Imported Colorful Amphora Flower Vases 3.50
1.50 Imported Colorful Decorated Italian Jardinieres 95c
3.95 Colored Glass Etched Decorated Iced Tea Sets 3.50
1.25 8-piece Rose or Green Glass Iced Tea Sets 95c
1.14 Imported China Decorated Tea Cups and Saucers—6 pair 89c
3-piece Crystal Refrigerator Set, with cover 35c
1.95 5-piece deep shaped, blue band Mix Bowls 1.48

KAUFMANN'S—SEVENTH FLOOR

Pianos and Rolls

$345 Kelsworth Upright Pianos.....$298
$595 Kelsworth Standard Baby Grands $515
$665 to $845 Kelsworth Period Model Baby Grands .....$556 and $795
9.75 Piano Duet Benches.....8.95
21.75 Piano Roll Cabinets.....14.95
2.95 Piano Bench Cushions.....2.49
50c Piano Word Rolls—late numbers..39c

KAUFMANN'S—ELEVENTH FLOOR

FIFTH AVENUE - PITTSBURGH

June — the Month of Roses

The Second Day of the Anniversary Celebration . . . the Second Day, which will be as rich in economy and as diversified in assortment as the first! It is our wish that all may be served speedily and efficiently, and that the day's shopping will find you as happy in mind as it will advantaged in purse. Eleven floors, and millions in NEWEST goods, for the home and person, are here at the YEAR'S LOWEST PRICES!

See Our Advertisements on Other Pages

57th ANNIVERSARY

Outstanding Values in the Anniversary!

Smart New Summer Frocks

Sizes 14 to 44, and 12½ to 26½

Remarkable values! Here you'll find such quality, such variety, such smartness, such low price . . . as even the Kaufmann Anniversary has never before achieved. Right at the beginning of the Summer season, too.

$15

Printed chiffons, yo-san, rajah, crepe romain, flat crepe . . . prints in large or small patterns. Frocks for the sports woman; frocks for the business woman; frocks for the social butterfly; frocks for practically every occasion.

THE PRINCESS SHOP FOR JUNIORS

What we want to emphasize to the girls who wear sizes 13, 15 or 17 is that they'll find smartness in every frock and coat here . . . and outstanding variety. To the mothers we add this emphasis . . . there's savings expressed in every price-tag. We list only two items here. But the Princess Shop is fairly running over with other values!

Frocks, 8.75

Delightful prints, georgettes, crepes, washable silks in one or two-piece styles. Long-sleeved or sleeveless. For sports, street, afternoon. And the pastel shades are lovely!

Frocks, 13.75

Washable satins, prints, chiffons, georgettes . . . sports frocks, street frocks, dance frocks—in fact everything that is new for the junior. Every dress is Youth itself!

KAUFMANN'S—FOURTH FLOOR

Millinery

$5 Sports, Street Hats . . 3.90
$10 Felt or Straw Hats, 7.55
$15 and 18.50 Felt or Straw Hats 11.55

KAUFMANN'S—FIFTH FLOOR

Handkerchiefs

Gloves

Imported Washable Doeskin Gloves—slipon and one-button styles — natural and white, colors 1.95
12c and 15c Women's and Boys' Handkerchiefs — printed 9c
25c Women's Novelty 'Kerchiefs 15c
18c Men's All Linen Handkerchiefs—white . . 4 for 50c
29c Women's Mosaic Linen 'Kerchiefs 23c

KAUFMANN'S—MAIN FLOOR

Belts, Buckles,

2.50 Suede Leather and Fancy Metal Belts 1.50
2.00 Suede and Novelty Leather Belts 1.00
1.00 to 1.50 Suede and Leather Belts 69c
50c and 75c Suede and Leather Belts 39c
$2 Buckles 95c
75c up to $1 Buckles 23c
50c to 1.25 Buckles 39c
75c up to 1.50 Buckles . . 69c
10c Pearl Slides 10c

KAUFMANN'S — MAIN FLOOR

Notions

2.25 and 2.98 Girdles . . . . . 98c and 1.89
10c Wash Cloths, 4 for . . 25c
8-Hanger Wardrobe Bags 89c
48c Hickory Elastic Belts 35c
59c Rubber Crib Sheets . 39c
$1 Shears and Scissors . 69c
50c Babies' Rubber Pants pair 25c
1.00 dozen Hair Nets 54c

KAUFMANN'S—MAIN FLOOR

Women's Neckwear

1.00 Vestee Blouses—white and colored designs 69c
1.00 Imported Lace Neckwear 59c
2.95 Georgette Berthas—picot finish 1.95
$15 Spanish Shawls—full-sized 10.95

KAUFMANN'S—MAIN FLOOR

Art Needlework

2.95 Fancy Pillows 2.19
$1 Porch Pillows, crash and cretonne, 89c
6.50 Dressed French Dolls 3.95
75c Stamped Linen Scarfs and Centerpieces, each 49c
$1 Stamped Pillow Cases, hems, pr. . . . 79c
50c Dresser Scarfs to match cases, ea., 39c
45c Stamped 3-pc. Vanity Sets to match . 29c
6.95 Vanity boxes, mirror 4.95

KAUFMANN'S—FIFTH FLOOR

Leather Goods

4.95 Leather Bags, all colors 3.95
12.50 Leather Bags, all colors 8.50
20.00-25.00 Leather Bags 15.00
35.00 Beaded Bags 19.50
7.50 Silk Bags, navy and black 4.95
4.50 Genuine Leather Brief Cases 2.75

KAUFMANN'S — MAIN FLOOR

Women's Hosiery

1.95 All-silk Chiffon Hose, pointed heel 1.65
1.95 All-Silk Medium Weight Hose . . . 1.45
1.95 All-Silk Chiffon Hose—picot top . . 1.59
2.75 All-Silk Chiffon—fine ingrain 1.95

KAUFMANN'S — MAIN FLOOR

Jewelry, Watches, Silverware

Manufacturers' and Importers Sample Jewelry . . . . ½ off
Gorham "Westminster" Flat Silver . . . . . Less than ⅓ Off
Imported Strap and Ribbon Wrist Watches . . ⅓ and ½ off

KAUFMANN'S — MAIN FLOOR

'Gossard' Corsets, 2.85

The popular lace-in-front corset—of pink striped batiste or rayon broche—a model for average or stout type figure—sizes 24 to 36.

Combilets, rayon broche, figured batiste 1.75
Combilets, rayon broche, with inner belt 3.85
Girdles, rayon striped batiste—12 to 14-inch 1.75
Corsets, lace back models, rayon broche 2.85
Bandeaux and Brassieres — long line models 95c
Bandeaux—Brassieres in many styles, 45c

KAUFMANN'S—SIXTH FLOOR

The Boys' & Girls' Floor—The Third

Boys' Suits and Furnishings

$15 Four-piece Knicker Suits 10.75
17.50 Boys' Blue Cheviot Knicker Suits 13.75
Sampeck and other makes of Knicker Suits 14.75
17.50 Two Long-Pants Suits 12.75
29.50 to $45 Sampeck Two Long-Pants Suits 24.75
2.95 Boys' Sport Sweaters 1.95
2.95 Palm Beach Knickers 1.85
2.95 Wash Suits 1.79
1.95 Linen Knickers 1.35
Tom Sawyer Sport Blouses 77c
1.95 Two-Piece Pajamas, 1.27
48c Nainsook Panty Waist Union Suits 37c
5.75 Panama and Leghorn Hats 4.45
1.50 Palm Beach Caps . . . 97c

KAUFMANN'S — THIRD FLOOR

Tots' Wear

Panty Dresses and Creepers for tots 79c
Tots' Dresses—in voile and dimities—2 to 6 . . . . . 1.75
Tots' Dreses—dimity and dotted swiss, 2 to 6 . . . . . 2.75
Tots' Creepers—in dimity, poplin, broadcloth 1.39
Baby Dresses—hand made, embroidered on nainsook 89c
Baby Dresses—hand made, embroidered and hand sewn 1.39
Tots' Rayon Bloomers—full cut, pastel shades 89c

KAUFMANN'S—THIRD FLOOR

Girls' Millinery

2.95 Hemps in pastel shades 1.90
3.95 Swiss Hemps 2.90
$5 Leghorn and Milan Hats 3.90
7.95 to 12.50 Milans and Imports 4.90

KAUFMANN'S—THIRD FLOOR

Summer Toys

6.50 Sherwood Spring Coaster 4.50
Steel Mack Dump Truck 8.95
$5 All-Steel Coaster Wagon 3.95
4.98 Petite Mama Doll 2.85
3.50 Scooter—disc wheels 2.50
Fairy Speed Bike—ball-bearing 11.95
2.95 Three-Wheel Scooterette 2.50
5.98 Doll Carriage—rubber-tired 4.50
$5 Cracker Jack Baby Walker — extra wheel 3.95
$10 Steel Scout Plane—disc wheels . . . 8.95

KAUFMANN'S—THIRD FLOOR

Children's Shoes

$4, $5, $6 Cavalier Jr. Oxfords for boys . . . . . 3.45—4.15—4.90
1.35 Keds for boys 1.15
1.50 Keds for boys 1.25
3.75 Children's Bally Slippers 3.15
6.50 Campus Tie, growing girls' shoes, 5.60
$4 Adoria Slippers—sizes 8½ to 11 . . 3.35

KAUFMANN'S—THIRD FLOOR

Women's Lingerie

Chemises and Stepins—pretty styles—pastel shades, 1.95
Silk Gowns, Dancettes and Stepins 2.75
Silk Dress Slips, tailored or lace trimmed 2.75
Silk Gowns, Chemises, Stepins, many styles 3.75
Chemises, Stepins—French voile, pastel shades 85c
Night Gowns, hand made, appliqued, pastel shades 95c
Nainsook Slips, hand made and hand embroidered 95c
Night Gowns, figured crepes, floral designs 75c
Athletic Union Suits—voile, batiste, striped rayon . . . 1.00
Klassique Union Suits, fine cotton ribbed 50c

KAUFMANN'S — SIXTH FLOOR

Linens

Linen Table Cloths 63x63 . 3.50
Double Satin Damask, full bleached, 72-in. wide, yd., 2.75
72-inch Linen Table Damask—fully bleached 1.95
Table Napkins — linen, full bleached, size 18x18, doz. 2.65
Barnsley Crash — bleached, heavy quality—yard 25c
Bridge Sets—white linen, self or colored border 1.85
Pillow Cases—all linen, hand-embroidered—pair 4.95
Luncheon Sets—54-inch cloth—6 napkins 2.95
Madeira Napkins—hand embroidered . . . . . ½ doz., 1.65
Linen Huck Towels—damask borders, 17x32 . . . . . 35c
Double Thread Turkish Towels, 20x40—each 25c— . . 4 for 87c
Double Thread Turkish Towels, 22x44—each 33c— . . 4 for 1.27
West Point Turkish Towels, 23x44, each 44c—4 for . . . 1.67

KAUFMANN'S — SIXTH FLOOR

Toilet Goods

Woodbury' Soap, cake 15c
Pond's Cold or Vanishing Cream . . . . . 20c and 39c
Aspirin Tab., 5 gr. 100 for 35c
Witch Hazel—pint 30c
Quart 55c
Lavoris, large size 69c
8-Piece Bathroom Set 90c
Cutex Manicure Set 39c
Kleinert's Aviator Bathing Caps, assorted colors 50c
Piver's Face Powder 69c
3-Piece Military Set, ivory color decorated 2.00

KAUFMANN'S — MAIN FLOOR

Women's Shoes

10.00 Adoria Shoes, 50 new summertime styles 7.90
I. Miller Footwear . . . . . 9.90 to 18.80
6.75 Arch Grip Low Shoes, choice of stock 5.85
6.75 Fairway Oxfords . . . 5.85

KAUFMANN'S — FIFTH FLOOR

Optical

13.00 Toric Kryptok Ground-in Invisible Bifocal Lenses . . 10.65
12.50 White Engraved or Plain Cosmo Frames, gold pads . 9.50

DIAMOND STREET BALCONY

Books

2.50 The Book of the American Indian, by Hamlin Garland, illustrated by Frederick Remington 1.50

KAUFMANN'S — MAIN FLOOR

Women's and Misses' Coats

$25 to 49.75 Quality for

17.50

Variety! Smartness! Here are dress coats of fine kashas, silk faille, satin. Sports and travel coats of splendid tweeds. Every one is new. Every one is away below regular in price! Women's and misses' sizes.

27.50

Regularly priced 49.75 and $55. Kashas, tweeds, silk failles, brameenas. Excellent tailoring, fine fabrics. For street, for dress, for sports.

37.50

Regularly priced $59 to $95. These coats represent the finer, better types of dress and street styles in kashas, silks, brameenas.

KAUFMANN'S—FOURTH FLOOR

FIFTH AVENUE - PITTSBURGH

TEACHER AT W. VA. U. DIES IN AUTO CRASH

MUSSOLINI The Life Story of the Man of Destiny

Mussolini Makes His Enemies Admire Him

He Establishes Newspaper And Bitterly Lashes All Opposition

What Has Gone Before.

The boyhood of the man destined to be the post-war savior of Italy was tempestuous. He was led into self-exile as a protest against the hated routine of teaching. In Switzerland he worked as a bricklayer's assistant. He became a vagabond and was finally arrested. In moments of depression he always played his violin.

Despised Men and Money

By VITTORIO DE FIORI

CHAPTER VIII.

MUSSOLINI made many converts to the Socialist cause. A perpetual atmosphere of battle hovered about him. In Forli he established a newspaper whose editorial policy had the vicious spitefulness of a machine gun. This he entitled Lotta di Classe (Class Struggle) and made it the organ of the local Socialist party.

Then he gave himself over, body and soul, to the task of organizing the workers in Romagna. He wrote fiery, aggressively controversial articles, making himself numerous enemies, but arousing surprise and admiration even in the ranks of the opponents that he fought with the keen-bladed, chivalrous sword of his journalistic prose. His voice, inciting the masses to revolution, was heard everywhere throughout the province. He goaded the Republicans to fury, stormed against the Reformed Socialists and viciously lashed the right wing of his own labor organization, bringing about a state of restlessness and spiritual revolt in sunny Romagna.

BENITO MUSSOLINI

In one of his articles he said:

"Today the Radical leaders who are at the head of the political and economic movement are either slaves to red tape or professional politicians. They do not hesitate to accept enormous salaries, their lectures are masterpieces of hypocrisy, they lack honesty, sincerity, culture and manhood. They openly say: 'To the devil with idealism!' and if some solitary figure arises to defend the true ideals of Socialism they look upon him as a lunatic. But we are proud to state that we still form part of this small army of lunatics!"

The tragedy of his life commenced at this period, during which he began to see through his comrades and hold them in contempt. He despised both men and money. "I repeat that I refuse any advance in salary!" he replied to the leaders of the Socialist party, who wanted to throw him a sop that would silence him. "One hundred twenty lire are enough for me. I have no desire to become one of the plutocrats of the Socialist organization!"

He equally refused to accept any remuneration for his editorial services. "Our problem is not to fill up a sheet of paper with words each week;" he wrote, "to us the paper is the emblem of the party; it is a banner; it is our very soul!"

The official Socialist party had become, in his opinion, "a putrefied corpse upon the stage of the Italian political comedy; or, to put it less drastically, a large drug-dispensing establishment on its way to bankruptcy."

Ideals Different

But the ideals of Socialism were something entirely different. Socialism is a rough, harsh thing, made up of opposition and violence; it is a war; and in war, woe to those who attempt to be merciful. It is something serious, terrible and sublime. Only by accepting this definition will Socialism become an accomplished fact, instead of a convenient means of livelihood for professional office-seekers. Socialism is not a thing for hucksters, demagogues or politicians; it is neither a romantic dream nor a sport. It is an individual and collective effort designed to lead to material and moral progress. It is perhaps the greatest drama that has ever urged human society on to span the gap that separates man the animal from man the human being with a bridge that will lead humanity from a state of struggle to a state of co-operation. Bread must come before the alphabet. Only through a long, arduous work of individual purification can the human element be created which is indispensable for the realization of this ideal."

Journalistic controversy was a sweet pastime indeed in that tranquil, idyllic province. From a single editorial published in a single opposing paper in the district, Mussolini, for his own amusement, once culled a complete stock of choice epithets, beginning with "thief," "swindler" and "crook" and winding up with "lunatic," "unscrupulous, hired tool," and "slimy reptile."

"Our life," he wrote in reply, "is an open book in which the only words that are to be read are 'study,' 'poverty' and 'struggle.' Not even the shadow of the word 'corruption' appears therein. We feel strong because we feel pure, and because we have no friends and because we tend to restrict the circle of our acquaintances rather than to broaden it. We do not ask for popularity, following, or votes. We dare to speak the truth, frankly and brutally, even in the faces of our own followers."

Assassinations Tried

Several attempts were made to kill him, but then, as now, he seemed to bear a charmed life.

He had few sympathies for the Republicans. His lectures, which were most violent against the authorities that restricted the freedom of the workers and the bourgeoisie that exploited them, were not lacking in shafts directed toward the Republican party. In 1910 he insisted that at the first of May celebration the Socialists should not march in the Republican parade. He was wont to call Mazzini "Saint Joseph of Genoa." Consequently, the Republicans had no love for him.

One night, as he was returning from a lecture he had delivered at Villafranca, the Republicans planned to halt him and demand an explanation for certain editorial

(Continued on Page 24.)

WILL LOST -:- $5,000,000 Fortune Falls to Flagman -:- SURPRISE

SURPRISED

John Thomas Emerick, retired railroad flagman, was surprised when he was awarded a fortune of about $5,000,000.

PERFECT

The happiness of Mr. and Mrs. Emerick now is perfect and they long for little more than a long, quiet life. Here they are with their relatives. Unexpected discovery of the will of John Nicholas Emerick, Mr. Emerick's great-great-grandfather, is responsible for the fortune.

PHOTOS BY INTERNATIONAL NEWSREEL

CONTINUE

They'll continue, say the Emericks, to live the same lives that have been theirs in the past few years.

SECOND NEWS SECTION — THE SUN TELEGRAPH — SPORTS FEATURES

FRIDAY, JUNE 1, 1928

TEACHER IS KILLED

BROWNSVILLE, Pa., June 1.—(AP.)—Prof. Frank Delli-Gatti, instructor in music at West Virginia University, was killed and Prof. Louis Black, head of the music school at the institution, suffered shock and bruises today when their automobile overturned at Briar Hill, near here.

Anthony Florentino, of Elkins, W. Va., a senior at the university and driver of the machine, was injured slightly. He was held on a technical charge.

Prof. Delli-Gatti's body was taken to a morgue here pending word from relatives. His home was said to be in Fairmont, W. Va. Prof. Black was brought to the home of friends in Brownsville.

The trio came here last night for a social visit and were returning to Morgantown, W. Va., when the accident occurred. The car was descending the steep grade leading from Brownsville to Briar Hill when it smashed against a telegraph pole in rounding a curve.

Flies High

Photo by International Newsreel.

LT. ZEUS SOUCEK

Lieut. Zeus Soucek has been awarded the new American record for altitude in a seaplane for his flight in a naval ship to a height of 16,800 feet. The world record is 19,198.

SEEK MISSING BANK CASHIER IN PGH.

Mystery surrounds the disappearance of John J. Green, 39, of 154 South Myers avenue, Sharon, assistant cashier of McDowell National Bank, Sharon. Police of this city have been asked to search for him.

Green left Sharon a week ago today to attend a meeting of Knights of Columbus in York, Pa., and was last seen in this city.

His description follows: Height, 6 feet, 140 pounds, dark hair, slightly gray at temples; scar on cheek. He wore a dark blue suit.

Police Supt. Peter P. Walsh has detailed two city detectives to attempt to locate him. Green has a high standing in banking circles in Lawrence county. Officials of McDowell Bank informed police that Green's accounts are satisfactory.

Prettiest

Photo by International Newsreel.

FLORA GROENOW

Flora Groenow's of German ancestry and she's been selected as the most beautiful at Santa Ana Junior College, Santa Ana (Cal.), to reign over the annual fiesta. Her type's representative Spanish, the students say.

HARVARD WINS LITERARY MEET

NEW HAVEN, Conn., June 1.—(AP.)—Harvard University won the competitive examination in English literature given to 20 Harvard and Yale students on April 30, it was announced yesterday. The score was 93 to 117, the system of point scoring of a cross country foot race being used.

By winning the competition, the English department at Harvard will receive the William Lowell Putnam prize of $5,000, to be used for the purchase of books.

Nathan M. Pusey, Council Bluffs, Ia., Harvard student, finished first in order of excellence. Others finished in the following order:

James L. McLane, Garrison, Md., Harvard; George Washington, Detroit, Mich., Yale; Stanton F. Kennedy, Omaha, Neb., Harvard; Joseph F. Eels, Jr., Ross, Calif., Yale; Philip H. Gray, Jr., Detroit, Yale; John E. Barnett, Clinton, Mo., Harvard; Richard T. Sherman, Algona, Ia., Harvard, and Thomas W. Copeland, Cleveland, O., Yale.

SEEK GYPSY WOMAN IN THEFT FROM HOME

Police today were seeking a Gypsy woman, who is charged with entering the home of Mrs. Cora Suyper, of 2013 Webster avenue, asked for a drink of water last night and then stole a wrist watch valued at $35 and two dresses worth $25, while Mrs. Suyper went for the water.

ARREST SUSPECT IN CLOTHING THEFTS

Suspected of stealing clothing from offices in the Columbia Bank Building, Fourth avenue, Frank Logan, 45, of Castle Shannon, will be arraigned today in Central Police Court. He was arrested, detectives say, while loitering on the fourth floor of the building. Four coats recently had been stolen from that floor, it was reported.

Fagan Pleads For Thief of Overcoat

Patrick T. Fagan, president of District No. 5, United Mine Workers, interceded in Central Police Court today in behalf of Frank Logan, no home, accused of stealing an overcoat belonging to Philip Murray, international vice president of the union, from local headquarters in the Columbia Bank Building. Magistrate John Orie discharged Logan after he consented to take Fagan to a pawn shop in the Hill district where Logan had disposed of the coat. "It's the fourth overcoat of Murray's stolen in three weeks," Fagan told the magistrate.

PINNED UNDER TAXICAB IN CROSSING ACCIDENT

Mrs. Margaret Thomas, 29, of 236 Morrison avenue, Mt. Lebanon, was pinned under a taxicab at Diamond and Grant streets late yesterday. The cab had to be lifted to release her. She was taken to Mercy Hospital suffering from a fractured right ankle and possible internal injuries. Ralph Morrow, 25, of 737 Warrington avenue, driver of the cab, was arrested.

ALLES ELECTED HEAD OF M. P. CONFERENCE

The Rev. Dr. A. J. Alles, of Sharpsburg, was elected president of the Pittsburgh conference, Methodist Protestant Church yesterday by the district committee to serve until the next conference meeting, September 1. He succeeds the Rev. Dr. J. C. Bloomfield who recently was chosen president of the general conference of the church, at Baltimore.

SIDEWALKS OF PITTSBURGH

By HAVEY J. BOYLE

IN THE eerie quiet of the early mornings for the last week or so we have been visiting with the famous criminals of history who specialized in wholesale and retail murder. The harrowing details set forth by the historians of the bloody business made the hair stand on end to say nothing of a firm resolve on our part never to commit murder.

* * *

The cruellest pair we ran across were two Englishmen of the lowest class who for a pittance, almost, carried on an extensive business of supplying almost warm bodies to a

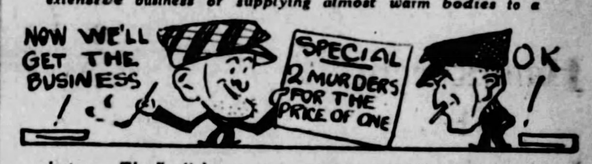

doctor. The Englishmen were co-partners in the awful business and made but little effort to conceal their horrible ventures. They lost track of the actual number of persons they did away with—so flourishing was their trade.

* * *

IN ONE of the books Dr. Crippen was recalled, the Englishman, who left England with his paramour, dressed as a boy, not long after his wife "had taken a long trip," as the doctor had told his friends.

* * *

One interesting case, in that it involved educated men, was the murder of a fellow-professor by Prof. Webster, of Harvary, many years ago. The case against Prof. Webster was proved by a set of false teeth belonging to the victim. Webster, harassed by a debt owed his victim, did away, as

he thought, with the debt and the creditor, but as in the case of every one we read about, a cog slipped and the murderer was brought to justice.

* * *

HOLMES, arrested in Philadelphia, was a wholesaler who did away with four of a family of six, to collect insurance, but a painstaking search extending from the east to the middle-west, brought him to the gallows. While in jail he accepted $7,500 from a newspaper to tell his story of the crimes and he came out with a gaudy recital of some 50 murders. The next day, after publication, he denied his own story, saying he had used his imagination.

* * *

Charley Peace, a notorious Englishman, one of the most accomplished burglars in history, did away with an imposing list so that his lady-love, who he installed on the first floor of his establishment while his wife and child were quartered in the basement of the home, might have fine feathers. The inconsiderate lady-love turned king's evidence against Charles once he was in the net, but Charles was no ordinary man, and even after this bit of disloyalty, he wrote from his prison endearing letters to the lady in question.

* * *

NOT altogether unlike Socrates, Charles was quite considerate of the executioner, and sent for him the day before the scheduled demise so that they might have a heart to heart talk.

* * *

Charley was a quaint soul, who after having done away with a doughty constable, sat in court some days later as a spectator, while another poor fellow was sentenced to life for the notch on Charley's gun. After Charley was caught for a later killing he up and confessed to the death of the constable and the man who was sentenced was released, but not until after he had served three years in prison.

* * *

ARE such ogres of a special class? An English judge, asked as to the general characteristics of the prisoners tried before him, said: "They are just like other people: in fact, I often think that, but for different opportunities and other accidents, the prisoner and I might very well be in one another's places." A French judge writes: "Greed, love of pleasure, lust, idleness, anger, hatred, revenge, these are the chief causes of crime. These passions and desires are shared alike by the educated and the uneducated. They are inherent in human nature; the germ is in every man."

WIFE CHARGES ABUSE IN DIVORCE PETITION

Declaring her husband threw canned goods at her, slapped her face, blackened her eyes, broke her glasses and cut her cheek, Mrs. Helen Lewis wants a divorce. She lived in Cedar Boulevard, Mt. Lebanon at the time, she said, but now resides at 1843 Kleber street.

LAWN STREET CLOSED FOR BOULEVARD WORK

Lawn street was closed at Forbes street early this morning to permit the placing of a derrick for the erection of the girders of the Boulevard of the Allies ramp at that point. Forbes street at that point will be closed to traffic early Sunday morning while the girders are being erected, Director of Public Works Edward G. Lang announced today. It is hoped construction work will be completed by noon. Traffic will be detoured to Fifth avenue.

ONE OF WASHINGTON'S 15 VETERANS DIES, 87

WASHINGTON, Pa., June 1.—John S. Clark, 87, one of the 15 surviving Civil War veterans of this city, died yesterday at his home here. He was a member of Company C, Twenty-second Pennsylvania Volunteer Cavalry. He followed farming in Buffalo township, his birthplace, until a few years ago.

BOBO BAXTER—We Fear the Worst

By RUBE GOLDBERG

Birth of American Arbo Day

ARBOR DAY, proposed and advocated by J. Sterling Morton, later secretary of agriculture, was first observed in Nebraska in 1872. Millions of trees are now planted on Arbor Day.

Fiction Page

When Congress "Took It Back"

CONGRESS originally provided that the Panama Canal should be free to coastwise vessels, but Great Britain objected that this violated an agreement made with her, and it was rescinded.

TWO STOLEN IDOLS

MYSTERY! THRILLS! ADVENTURE! LOVE!!!

by FRANK L. PACKARD

(Continued from Yesterday.)

Verna Refuses Bob's Help And Accuses Him of Her Brother's Murder

WHAT HAS GONE BEFORE

The body of Tom Kingsley, once a dashing sea-faring adventurer, is picked up in a fragile craft by Capt. "Scarface" Sweeney and his mate, Marlow, off Singapore. Mute evidence on the body testifies to the fact that the man died in a struggle. Tom's brother, Robert, also an old "sea dog," is notified of the death and receives the various articles found on the corpse. Among these are two small but handsomely carved Ivory Idols. Robert Kingsley has good reason to believe that Hsi Yan, an ancient enemy, has returned after thirty years to seek vengeance. The Idols are stolen and Young Bob starts out to recover them. Hidden in the hold of the ship he overhears five Chinamen plotting. There is great danger of the boat going on the reefs and Bob is afraid. The East Indian "Holy Man" is stabbed to death by one of the Chinamen.

NOW GO ON WITH THE STORY.

"THEN, why didn't you go?" he cried tersely. "Didn't you realize, don't you realize even yet what——"

"You know perfectly well why I didn't go," she interrupted—and for the first time there was a catch in her voice. "You know why I didn't go, because you know who that—that man there on the floor is. He—he wasn't dead then. The serang didn't stay. There was no one to carry him."

Bob Kingsley's eyes shifted to the upturned face on the floor—and held there as there came upon him a strang perplexity. Then suddenly he stepped closer and bent down over the "holy man." The skin on the man's face, he noticed now, was curiously uneven in its coloring—there were spots where the brown skin was of a much lighter coloring—almost white! The sponge on the floor caught his eye again. She had been bathing the man's face—trying to revive him. It was as though a dye or stain of some kind had begun to yield to the frequent application of water. He looked closer. Yes, he saw now! The man's features in death, however marvelous might have been his make-up in life, were not those of an Asiatic!

"Good God!" he exclaimed low under his breath. "He's a European—a white man"

"As if you didn't know!" she cried out passionately. "You beast! You specious cur! What good does it do you to pretend? You must have known, else why did you attack him? Was he closing down on you too fast, too irrevocably, besides having that ivory idol you wanted? You know well enough who he is! Perhaps not his real name! I do not say that. But you knew he was an English officer in the native police, and that he was after you. You found that out somehow. I will tell you his name. It is Col. Robert Lyle."

"Lyle!" The name seemed to drive at Bob Kingsley's brain. Why should it do that? Yes, of course! That was her name.

"He was my brother!" The slim figure was erect and rigid, the small head was held high, but the lips were quivering and tears were welling in the eyes. "He was coming here to be with me in case of disaster to the ship."

The turmoil, the chaos, the shots, the screaming and yelling from the deck above seemed for the moment to come from some only in a subconscious way upon far-off distance, intruding itself Bob Kingsley's mind.

"You say your brother gave you that ivory god." He steadied his voice. "Then, if you know anything at all concerning it, you know that I was not the man he was after.

"I know exactly the contrary," she flung back at him furiously, "for I know you. I knew you the moment you came on board here. Your name is not Moore. That alone would condemn you even if I had not practically, almost actually, seen you stab my brother. I saw the knife in your hand as you fell struggling in here. You are Black Bob Kingsley who so narrowly escaped hanging in Sarawak not so very long ago—for another murder!"

The words stung like a whip lash—and yet somehow he liked her for her uncompromising virulence. Like a young tigress outraged at the sight of her dead, she looked, and acted as she stood there.

"I admit that I am Black Bob Kingsley—and obviously, very 'black' indeed in your eyes," he said coolly; "but it's no good our going on with this now. You should have been out of here long ago. You can't do him any good by staying now, and—"

There was a terrific crash, a shock of impact that lifted Bob Kingisye from his feet and sent him hurtling across the berth and head-on against the cabin wall. The lights went out. Another crash—and then a grind and crunch—an unbuoyant rising and falling of the ship's stern, like one end of a see-saw. For an instant he was dazed; but the next second he was on his feet again.

"Are you hurt?" he called out anxiously.

Her voice answered him curtly out of the darkness.

"I am here," she said.

"Come on, then—quick!" he urged. "There isn't a moment to lose. The boats are sure to have been swung out already—ready for lowering, you understand? That's the only chance—but I'll see that you get a place in one of them."

"I am quite capable of taking care of myself," she answered coldly. "You would better look after your own safety—though I have no doubt you'll be sure of your place in a boat no matter what happens. If it's a question of no time to lose, the sooner you go the sooner I will be at liberty to follow, for I will not go with you, nor under any circumstances accept any assistance whatever from you!"

"You can't go up there alone!" he said, a sudden harshness in his voice.

"Then I prefer to stay here," she replied uncompromisingly.

"But this is madness!" he burst out. "Good God, don't you understand? Haven't you heard the melee going on up there? I didn't want to frighten you—I don't want to frighten you. But listen to it now! The natives have gone amuck. Have you any idea what that means? They're using knives to get into the boats! You might as well stay here and drown—yes, and you'd be better off!—than to attempt to go up there alone!"

There was no answer—no sound of movement from across the cabin. Bob Kingsley's jaws clamped hard together.

CHAPTER XIX.

"WILL you come?" he demanded hoarsely.

"And owe my life perhaps to the man who murdered my brother?" Contempt and passion were back in her voice again. No! I would infinitely rather die!"

"Then you'll come whether you want to or not," he said through clenched teeth—and took a step forward in her direction. "You'll come, if I have to carry you!"

"If you take another step"—her voice cut through the darkness in level tones—"I'll shoot you without the slightest compunction!"

"Then shoot!" he said—and leaped toward her. "Shoot and—"

There was a blinding flash before his eyes, a roaring in his ears from the report, a scorching breath from the flame-tongue of the shot in his face—but she had missed, and he had caught her hands now, and in a second had taken the revolver away from her and had thrust it into his pocket.

She fought furiously, struggled madly, as he picked her up in his arms and made his way with her out on deck.

"You little she-devil!" he panted.

She beat at his face with her clenched fists.

He held her closer, pinioning her arms at her sides. Her head was forced back on his shoulder. Her hair brushed his cheek. She was struggling less violently now—as though she were at the end of her strength and were becoming exhausted. Her face, close to his, he could see was deathly white—and he could see that her cheeks now were wet. But she had lost none of her spirit. She managed to get one arm free, and again her small clenched fist struck him in the face.

And then Bob Kingsley spoke again, almost involuntarily, more to himself than to her—there was something of fine gallantry, all of the unconquerable in the very futility of that last blow.

"You wonderful little she-devil!" he said softly—and laughed unnaturally at himself because he had said it.

(To be Continued Tomorrow.)

Merely Margy, An Awfully Sweet Girl

Story by Lloyd Mayer

By John Held, Jr.

Reg. U. S. Pat. Off.

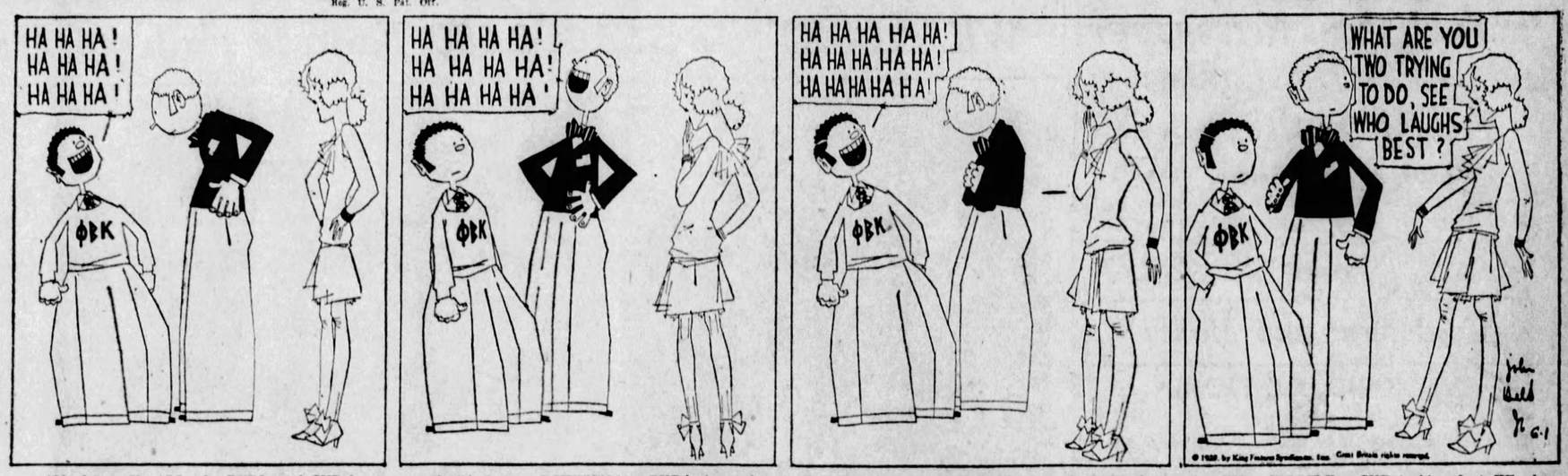

"My dear, I'm ALL-of-a-PURL-and-GURgle at this point—I mean I'm so THRILLED I could BLOT BEETles, no less, because the most MARvelous thing's HAPpened, my dear, in this STRANGE FEUD between ARab and that odd soul PHWHEN over this little SHIMmy-fluffer who's inTRIGUED them by letting them PET her and all! I mean PHWHEN has SUDdenly got his DANdruff up, my dear, and I NEARLY had hySTERics because when they enCOUNTERED each other toDAY, my dear, instead of FOAMing with SILent RAGE when ARab inDULGED himself in one of these hyENa HA-ha effects at his expense, this bimbo PHWHEN reSPONded with a LAUGH that for sheer inFECtious MIRTH had the OPHElia MAD scene beaten to a prune WHIP, do you know what I mean? HONestly, my dear, I was TOO imPRESSED because I mean I ACtually didn't think PHWHEN had it IN him, and you SHOULD have been ARab's exPRESsion at this point, my dear. He was comPLETEly BAFfled and nonPLUSSED because you know it NEVer WOULD occUR to him that HE who laughs LAST is usually the one who gets the POINT of the JOKE and all, my dear. GOSH, my dear, I think it's TOO diVINE because I mean ARab has been SIMply obNOXious lately, my dear, and I HONestly think it's about TIME somebody was HANDING him the HORSEradish—I mean I ACtually DO!"

Love's Embers

Absorbing Sequel to "Revelations of a Wife"

By Adele Garrison

Young Jackson's Concern for Miss Lincoln and His Serious Interest in Mary

YOUNG Mr. Jackson was no laggard, I told myself, tossing him a mental tribute of admiration for his quickness in turning the tables upon me when 0 had defended Eleanor Lincoln from his comment upon her driving with Noel Veritzen unchaperoned. But I made decisive my answer to his query concerning Mary.

"That is different," I said, softening my stricture with a smile. "Mary is but a child, still in school, and you are not only much older, than she, but a stranger to all of us. I have greatly admired your thoughtfulness in always asking some one of us to accompany you when you take her motoring. It has saved me the trouble of imposing chaperonage upon you."

"I am properly rebuked," he said engagingly; "and I shall not offend again. Perhaps—" he colored again boyishly, "you have divined that I need a chaperon far more than does Miss Mary. I am afraid if there were not one present, I could not help telling her what—well!—I fancy you see how it is with me."

For an instant I sat rigidly silent, wondering how best I should deal with this astounding declaration. I had known, of course, that Mary's winsome loveliness, high spirits and keenness of brain had attracted him strongly, but this naive confession was breath-taking—or would have been if I could have convinced myself that there was any reality behind it. I felt that the whole affair was indeed "gossamer and moonshine," and that he was mistaking an emotion born of novelty and propinquity for something of real depth.

I decided that levity was the only weapon near to my hand.

"I see that you are a very romantic and impetuous young man," I told him with a little laugh, "who must be watched lest he turn a pretty girl's head with his flattery. If Mary were not so eminently carefree and so absorbed in her stage ambitions, I should be afraid to let you talk to her at all."

He turned shocked, protesting eyes upon me.

"Stage ambitions? Miss Mary? Oh, surely not!"

Frank impatience tinged my answer, for his apparently archaic objections to a theatrical career for women were distinctly irritating.

"Why in the world shouldn't she have them?" I asked a bit tartly, but remembering just in time that I must let no hint slip of Mary's position as Philip Veritzen's potential star. "She's a normal girl and I don't suppose there's one in the world who secretly doesn't think she could have given Bernhardt and Duse a few points in acting. In Mary's case there is some reason for her ambition. She is exceptionaly talented, and, we hope, will sometime realize her desire."

"But," young Mr. Jackson expostulated, his face gone suddenly pale, "that would be as impossible for her if I—"

I think the astonished look in my eyes brought him to a remembrance of the bizarre thing he was saying.

"But I forget. I have no right at all to discuss Miss Mary. Please forgive me and tell me, if you will be so graciously kind, what you think of this affair between Miss Lincoln and young Veritzen. I did not give you an opportunity to answer my inquiry before. You don't suppose she is thinking of marrying the chap, do you?"

"Suppose she should be," I retorted coolly. "She would be a lucky girl according to my notion. Or"—purposely I gave my voice a tinge of insolence—"is she already married?"

(Copyright, 1928, Newspaper Features Service, Inc.)

The Sun-Telegraph Fifteen Cent Pattern

A NEAT AND PROTECTIVE APRON.

This model is cool and comfortable.

The pattern is cut in one size: Medium. It will require ⅝ yard of plain material and 1¼ yards of figured material 36 inches wide to make the apron as illustrated. To trim with binding requires 9⅛ yards.

COUPON.

This pattern will be sent on receipt of 15 cents (silver or 2c and 1c stamps). Make number, name, address, etc., plain. Send to Pattern Department, The Pittsburgh Sun-Telegraph, Pittsburgh, Pa.

No. 6142. Size.....

Name .....

Street and No. .....

City ..... State .....

Sour Stomach made clean and sweet with Pleasant tasting, gently laxative BRIOSCHI (Effervescent Sanative)

75 cents the large can of 24 drinks at all Italian stores, your favorite druggist or any May Drug Store.

Sole Distributors G. CERIBELLI & CO. 576 West Broadway, New York City

Charge Account DeROY, 544 SMITHFIELD STREET Same Block Davis Theater

New Style Watch Band $1.10 COMPLETE PRICE Nothing More to Pay

The Famous Foldfast Flexible Mesh

Modernize Your Strap Watch

The Foldfast—made of flexible mesh that positively will not fray. More comfortable than a leather strap and much more up-to-date. Adds greatly to the appearance of your watch. Slips easily over the hand. No need to detach from watch to remove from wrist. Easily adjusted to any wrist size. Priced by factory to sell at $2.25. Special at $1.10.

Diamond Wedding Rings

Sensationally Low Priced Pay-As-You-Earn

$2 TWICE A MONTH

THREE large full cut blue white diamonds. Extra heavy 18-kt. white gold wedding ring. Splendid width — beautifully engraved. Special price..... $30

Same style ring with FOUR large blue white diamonds. Price..... $42

Same style ring with FIVE large blue white diamonds. Price..... $50

Graduation Specials

$20 JUST $1 Twice a Month

Your choice of 14 kt. white gold filled, (new white finish) engraved wrist watch, with 15-jeweled Ince lever movement; or this elaborately designed 3-stone ring of 18-kt. white gold, with 3 full cut, radiant blue white diamonds.

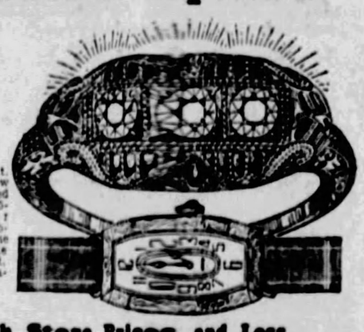

At Cash Store Prices and Less

The Charge Account DeROY 544 Smithfield St. (Same Block - DAVIS Theatre)

Louis DeRoy & Bros — Over 70 Years a Cash House. Now on a Sensible Pay-as-You-Earn Basis

(Advertisement.)

Tired, Burning Feet

Tender feet—tired, aching, burning and swollen feet! The minute you put them into a "Tiz" bath you can feel the pain being drawn out and glorious comfort being restored. "Tiz" draws out the poisons and acids that cause your feet to ache, swell and burn. It also takes the soreness out of corns, calluses and bunions. Get a box of "Tiz" at any drug or department store and have real foot comfort at last. Costs only a few cents.

USE THEM NOW!!

Fulton's Plantabbs are the most economical fertilizer for gardens, and will prove just as satisfactory as on potted plants.

There is no waste, no weeds, you obtain uniform feeding, easy to use, clean, and by dissolving quickly immediate fertilization is supplied.

Plantabbs can be used wherever fertilizer is needed and on some plants where you cannot apply fertilizer, such as lilies, delphinium, etc.

Let us caution you against accepting cheap imitations of Fulton's Plantabbs now being offered. You might kill your plants before you know it.

Florists, Druggists and Seed Dealers sell all sizes. 25c, 50c, $1.00, and the economical professional size at $3.50.

PLANT PRODUCTS COMPANY
No. 1-15 West Biddle Street Baltimore, Maryland

Look at your SHOES!

You cannot be neat unless your shoes are well shined!

Be "polished"—spend 2 minutes a day with

SHINOLA OR 2 IN 1

10c and 15c 15c

The Home Shoe Polishes

All Colors—At All Dealers

P. S. Treat your car to a quick, brilliant, non-spotting shine! Use 2 IN 1 or Shinola—Tan for body and fenders (will not affect color of car). Use 2 IN 1 Black for the top.

(Advertisement.)

Reduce Where You Want to Reduce

No Medicines, No Starvation Diet— No Dangerous Exercise

Discovery of infiltrating oxygen reducing cream—quickly and safely banishes double chins, and slenderizes big hips, fat waists, legs and arms.

ANY woman or man who wants to take off fat on any part of the body can now do so quickly and safely. There is no question about this. It is a proved fact.

The discovery of oxygen reducing cream was purely accidental. A great New York doctor asked three of the ablest Colloidal Chemists in New York to try to find a remedy for chronic skin troubles. (Colloidal chemistry is one of the latest developments in chemical science). These Colloidal Chemists prepared an infiltrating cream which would liberate oxygen when absorbed through the skin. They discovered that whenever the part to be treated was fat, this excess weight quickly disappeared. Reducing tests were then made on fat people with amazing results. One woman reduced her neck one inch in a few treatments; another two inches. Still another took off twenty-nine pounds in six weeks. Equally successful results were had in reducing fat waists, arms, legs, and big hips. So safe is Viaderma, as it is called, that it has the approval of chemists and physicians who oppose all other methods of quick fat reduction.

Viaderma is a golden brown cream, which is rubbed rapidly on the skin. You see the cream disappear at once, leaving a clean white foam on the skin surface. Then penetrating cream carries oxygen to the fatty tissues and in a few days' time this oxygen gradually melts away the excess fat. You get definite results from a single jar, which contains an 18 days' supply.

Get Viaderma Today at All May's Drug Stores

"THE BIG 26"—SALE No. 2

ONE BIG AND IMPORTANT UNDERSELLING EVENT EVERY DAY IN JUNE!

TOMORROW—EVENT NO. 2—EXTRAORDINARY ANNUAL SALE MEN'S NEW SHIRTS—bought special for this event and shown for the first time tomorrow. One of the big Underselling June Events—one each day. Planned sales. New merchandise. Bought at a price. Sold at a price. Sale held on Street Floor.

SATURDAY! OUR JUNE SHIRT SALE!

25,000 Brand New Shirts All Bought Especially for This Great June Feature Sale!

SHIRTS REGULARLY SOLD FOR $1.65 TO $3.00

Collar-attached. Separate collar to match. Neckband style, laundered collar attached. Sizes 13½ to 18. Every kind of shirt for every man who knows real value. Come early—tomorrow.

$1.35
3 for $4.00

Plain, jacquard and novelty printed broadcloths. Printed, woven and silk stripe madras. Plenty of plain white shirts and plenty of novelty light and dark grounds in this event.

Men's High Grade Pajamas
Regularly Sold for $2.50 to $5.00

Broadcloths Madras and Novelty Rayon — **$1.85** — All the Wanted Styles and All Sizes in the Group

Men's New Summer Ties
Regularly Sold for $1.50 to $2.50

Hand-Made With Resilient Construction — **85c** — Summer Silks and Heavy Silks in the Group

Men's 50c Brighton Garters Specially Priced at 23c

Men's $1.00 Pioneer Suspenders Specially Priced at 69c

ROSENBAUM'S

SIXTH, LIBERTY AND PENN "THE STORE AHEAD" PHONE ATLANTIC 4500

Our Greatest Sale! Men's New Two-Trouser Suits

New Suits—Shown for the First Time—Bought Specially for This Sale!—Sold As Close to Cost As Good Business Permits

$35.00 Suits! $40.00 Suits!—Yes, Even $45.00 Suits! to Be Sold at One Sensationally Low Price Saturday

A master stroke in men's clothing value. The "Overstocked" condition of manufacturers enabled us to buy below ordinary cost. Combine big purchasing power with such advantages and you see how a sale of this magnitude is made possible.

$29

Extra Salespeople—Extra Fitters

Quick service—planned for busy men, and all preparations made to give quick action. You won't have to wait—we'll do our part.

Every two-trouser and one-trouser suit is of the usual Rosenbaum high standard. Perfect in every detail, tailoring, designing, style and fabric value. Suits for now and all year wear. Regulars. Longs. Stouts. Shorts. A sale that meets every man's needs.

Blue Striped 2-Trouser Suits
Popular 4-Piece Golf Suits
Popular 3-Button Light Tans
3-Button Light Greys

Popular 2-Button Mixtures
16-oz. One-Trouser Suits
Worsteds, Cassimeres, Herringbones
Smart Stripes and Mixtures

Fay King Debunks 'Happy Though Married!'

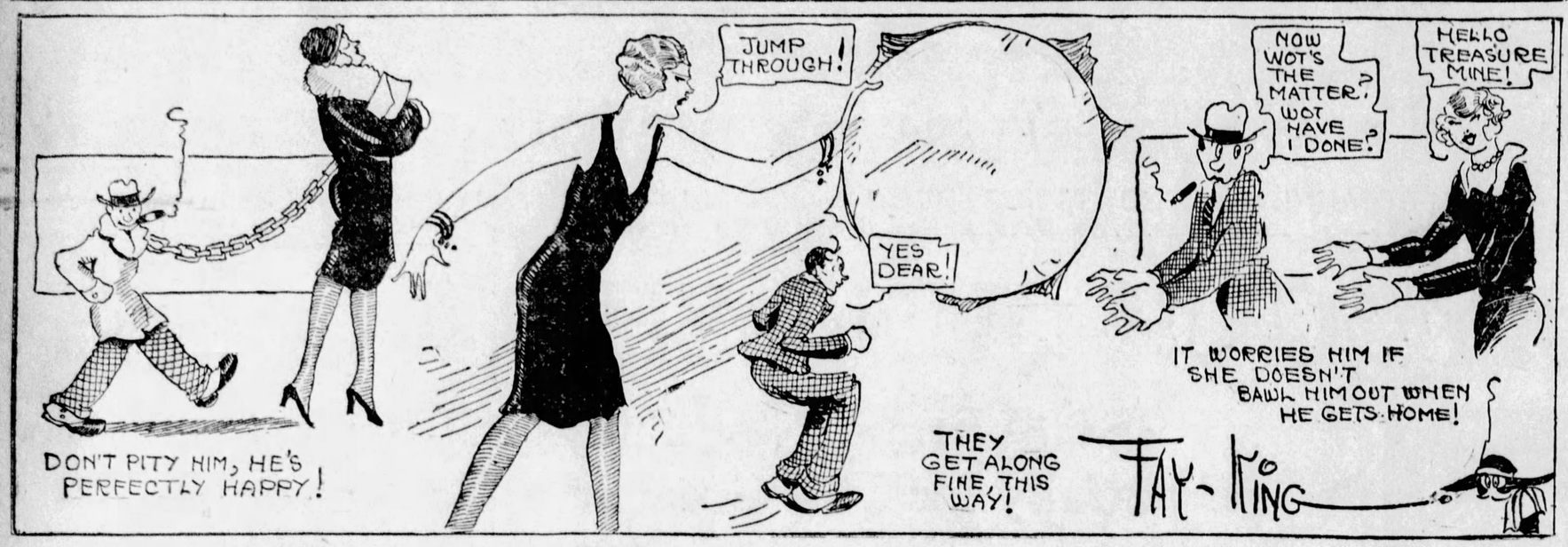

By FAY KING

ADVICE on how to be happy, though married, is really a lot of bunk!

I have seen couples perfectly happy and getting along great although their methods would be fatal to others!

For instance, there are certain husbands who just adore being slaves. They fell in love with their wives in the first place because in the days of courtship the girls were always making them fetch and carry.

It was their handkerchief, their fan, shawl or fur the boys dashed for! At the theater the girls sent them all around up and down aisles to bring drinks of water or what not.

But how those girls' eyes beamed when they were sure everyone must be noticing what slaves the men were!

They are married now and as happy as two turtle doves. The cooing is more a matter of the wives bawling them out, and the men like it immensely!

If the wife held in her hand a large paper hoop like they do in the circus, it couldn't show more plainly how well trained the husband is. For without the hoop, she snaps at her husband and he sprints through his stunts!

Now this method may be all wrong for others, but it certainly works out well for them! I do believe that if she didn't bawl him out he would think that she was sore at him about something!

BODY FOUND AS INQUIRY ENDS AT MATHER

MATHER, Pa., June 1.—(AP.)—State mine inspectors and Bureau of Mine officials, who have been investigating the explosion which killed about 200 workmen here May 19 have completed their inquiry. The inspectors left for their homes last night although the Bureau of Mines men remain with the rescue car.

One more body was prepared last night for removal from the shaft. The body was found by men clearing the mine preparatory to resumption of operations.

It has not officially been announced when the mine will be reopened.

Officials of the Mather Collieries Company, which operated the Mather mine, announced two men who were thought to have been in the mine at the time of the explosion, were found to have been off duty.

State compensation for 24 families was paid yesterday. Thirty group insurance policies also have been paid, it was learned.

Grocery Thief Politely Steals $2 Basket

"Let me help you with your packages," proffered a polite Negro woman today to Mrs. Clara McKenzie, Haddon Hall Apartments, 4730 Center avenue, as she was about to board a Lincoln avenue car at Penn and Highland avenues.

Mrs. McKenzie handed her shopping bag containing groceries valued at $2 to the Negress. The latter boarded the car just as the doors closed, leaving Mrs. McKenzie empty-handed on the platform. She waited 10 minutes for the Negress to reappear, then notified police.

W. H. FRANCIES HEADS SUBURB G. O. P. GROUP

William H. Francies has been elected chairman of the Republican committee of Emsworth, it was announced today. Mrs. A. B. Pollock was elected vice chairman. The committee plans a campaign in support of the proposed county bond issue.

Mussolini's Life Story

(Continued from Page 21.)

statements he had made. They went as far as to stop the stagecoach in which Mussolini was supposed to be coming back to Forli, but instead of Mussolini they found four policemen in the coach, and swiftly took to their heels. Mussolini, by mere chance, had missed the stagecoach and came along a little later in a private coach.

The aversion between the two parties disappeared momentarily at the time of the war with Turkey, in opposing which both Republicans and Socialists joined forces.

When they tore up the car tracks outside the Garibaldi gate, Mussolini was arrested together with the two Republican leaders. They were put in the same cell and became fast friends.

Mussolini's defense at the trial became famous. He spoke for over two hours, outlining his revolutionary concept to the judges and proclaiming the necessity and, in certain cases, the sanctity of violence. In concluding, he said:

"If I were in your place, I would convict myself, because I am a rebel. If you acquit me, you will do me a favor; if you convict me, you will do me an honor."

Triumph Applauded

When he had finished speaking his lawyer waived his right to speak, saying that he did not wish to spoil the splendid effect of Mussolini's speech. The presiding judge, turning to the jury, then said:

"Gentlemen of the jury, the man you see before you is no common criminal; he is a man of lofty intellect. Pass sentence upon him in accordance with your own lofty conception of humanity and justice."

The entire audience burst into applause for Mussolini and the judge, and as soon as the foreman of the jury read the verdict of acquittal, popular enthusiasm became unbounded and Mussolini was carried out in triumph.

He became the untiring organizer of the masses. In 1912, at the Socialist convention of Reggio Emilia, Benito Mussolini became an outstanding national figure. The Socialist party was languishing under the listless, unenergetic direction of the right wing leaders. Mussolini, in a brilliant speech, outlined his new doctrine and plan of campaign. The assembly was won over and the left wing triumphed. Bissolati, Podrecca, Bonomi, Cabrini and other right wing leaders were expelled from the party, while Mussolini was appointed editor in chief of the "Avanti!" the organ of the Italian Socialist party.

(Copyright, 1928, by E. P. Dutton & Co.)

Tomorrow—Mussolini the Leader.

PATRON LOSES $15, OHIO PALMIST JAILED

STEUBENVILLE, O., June 1.—Polska Wroska can read palms, but Policeman Daniel Davidson can read soles. Polska, known to police as Annie, was telling fortunes when a patron discovered his fortune of $15 had vanished. Davidson, whose occult powers were besought by the victim, found the $15 in the sole of the woman's shoe. She went to jail.

(Advertisement.)

Stop Stubborn Indigestion and Chronic Stomach Distress

May's Drug Stores Make This Offer

Money Back If One Bottle of Dare's Mentha Pepsin Doesn't Do You More Good Than Anything You Ever Used

At last the way has been found to combine Pepsin with other corrective stomach agents so that it will do the most good in the shortest possible time.

Why bother with slow actors when one tablespoonful of this splendid and pleasant liquid remedy will cause gas, bloating, heaviness, heartburn or any upset condition of the stomach to speedily vanish?

And why should any man or woman suffer another hour with indigestion or any stomach misery when the remedy that acts almost instantly can be easily procured?

Dare's Mentha Pepsin not only quickly relieves stomach distress, but it also conquers stubborn indigestion and dyspepsia, and puts an end to dizziness, nervousness, headache, sleeplessness and despondency, which distressing troubles are nearly always caused by chronic stomach disturbance.

Dare's Mentha Pepsin is pleasant to take, has a delightfully refreshing taste and after it has put your stomach in a clean and healthy condition, just notice how much better you look and feel, for besides correcting chronic stomach disorders this supremely good remedy that May's Drug Stores and druggists everywhere guarantee, is a fine tonic that builds you up and makes you work with vim, eat with relish and sleep soundly.

SWANSDOWN *Icings easy to prepare*

SWANSDOWN Powdered Sugar icing makes even the simplest cake delicious and dainty. It is easy to make—you always succeed. Simply mix SWANSDOWN with milk, add flavoring, and spread. You will be surprised to see how light, fluffy and creamy your icing will be—smooth all over and it never cracks or breaks. Use SWANSDOWN on your next cake. A variety of recipes for icings and candies on each box. Your grocer has it.

The R. C. McAteer Company
Pittsburgh, Pa.

YOU ALWAYS SUCCEED with SWANSDOWN

SWANSDOWN *Powdered* SUGAR

100% PURE CANE SUGAR *Contains no Corn Starch or other Adulteration*

The Last Few Days in School are *Most Important*

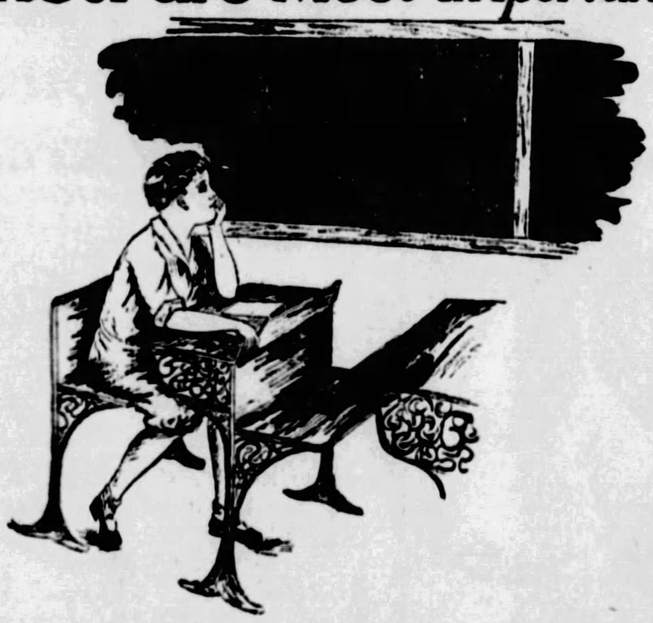

WARM spring weather does not tend to make boys and girls particularly attentive in school—especially when they have eaten heavily but not wisely.

Now is the time when the last tests and final examinations are making life miserable for students and parents alike.

Harmony Milk contains all health and body-building elements in such a form that they are readily assimilated by the body. There is no hardship worked upon the stomach to the point of slowing down thought.

Keep your youngsters alert mentally and physically during this important period with naturally pure Harmony Milk.

HARMONY MILK

"Naturally Pure"

NOT THE CHEAPEST · BUT THE BEST

Drained-Dry...

Yet see how they Sparkle

It's a new quick way to wash dishes. No soapy film...no reddened hands

Dishes sparkle in no time when washed with Super Suds. And women never have to worry about reddened hands. Super Suds never harms them.

Amazing new form of soap in tiny thin-walled "beads" makes dishes glisten without the aid of towels . . . dissolves instantly . . . rinses like magic . . . keeps hands dainty and soft. It's an Octagon product made by a revolutionary patented* process.

A PILE of dirty dishes. A dishpan full of steaming hot water. Just pour in Super Suds.

. . . and you'll learn the secret of glistening, gleaming china in fifteen minutes!

It's really amazing. You can actually see that grease and grime come off. Just a quick hot rinse and dishes are washed clean.

There's no soapy film. No need to polish. Just let your dishes dry by themselves . . . and then see how they sparkle.

There's no mystery to it. We've simply made an astonishing new form of soap called Super Suds.

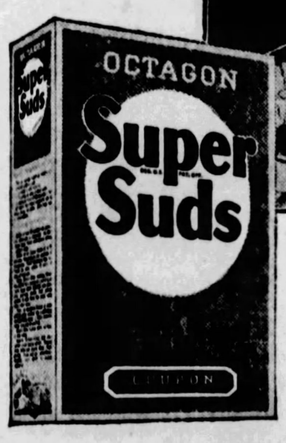

First bar soap—then chips —now Super Suds

Years ago women had only bar soap—but that was unsatisfactory. How hard they had to work getting a soapy solution, and how hard it was to rinse away those clinging soap particles.

Next came chips. Many women changed to this form of soap because it could be *stirred* into a cleansing solution. But clothes and dishes had to be rinsed too much in order to get rid of the undissolved soap.

Now comes Super Suds, and women are changing to it by the thousands in preference to all other forms of soap.

Super Suds is not a chip . . . not a powder . . . but a remarkable new form of soap in tiny hollow beads, so thin that they burst into suds the instant they touch water.

Four times as thin as chips, Super Suds is the thinnest soap made.

Why Super Suds is better

In this new soap women have discovered two distinct advantages:

First, Super Suds is so thin it dissolves instantly . . . saves time and trouble.

Second, Super Suds dissolves completely . . . no undissolved soap to leave spots on clothes or film on dishes. Women like Super Suds because it does the work faster and better than any other form of soap.

It's at your grocer's today. Just phone and ask for Super Suds.

An Octagon Soap Product. Every box of Super Suds carries a coupon. Save them for valuable premiums.

Madam, Super Suds is great for clothes washing. Gets your wash snowy white with much less drudgery. Our advice is, be sure to "try it next washday."

*A PATENTED PROCESS. Super Suds is made by a process covered by exclusive patents. (Products, process and apparatus covered by U. S. Letters Patent Nos. 1,051,441; 1,090,746; 2,600,503; 2,634,640, and reissue No. 16,749).

Super Suds

AN OCTAGON PRODUCT

The biggest box of soap on the market for 10¢

ROSENBAUM'S

SIXTH, LIBERTY AND PENN "THE STORE AHEAD" PHONE ATLANTIC 4500

June Sales—Quality Merchandise at Remarkable Savings!

Mothers! Come Early! 3,000 Garments in This

SALE! BOYS' WASH SUITS

Sizes 2 to 10 Years. Suits Regularly $2.45 to $3.95

Buy the lad a season's supply of new wash suits tomorrow and make a great saving. Stylish, colorful, well-made suits at a sensational price. The value is truly outstanding.

New Flapper Styles
Double-Breasted
New Sports Styles

Irish Linen French Linen
Fine Broadcloths
Satins and Rayons

$1.55 Ea.
3 Suits $4.50

Mail and Phone Orders Filled.

—BOYS' STORE, ON FOURTH FLOOR.

The Younger Set Has Adopted the Smart

VOGUE OF PRINTS

$2.95

Sheer voiles, dainty dimities, crisp lawns, for girls of 7 to 14, with bloomer styles in sizes 7 to 10. Dotted, flower and balloon prints in summer colors.

The model sketched in cool sleeveless style, with dainty frills, shirring and ribbon streamer.

Many other lovely styles for selection.

Other dresses for Miss 7-to-14, $1.95 to $10.95.

—GIRLS' SHOP, ON SEVENTH FLOOR.

Four Steps to Summer Footwear Smartness

Our Shoe Section is an interesting place to those looking for smart footwear for vacationing and for summer's play days at home. Two late shoes shown here are being selected by well-dressed women because of their smart distinction.

A tongued patent leather Step-in Pump is trimmed in gunmetal silk kid, and has boxwood Cuban heel..... $10

Red kid Regent Pump, kid vamp, covered heel, fancy cloth quarter. Also, blue and green combinations..... $8.50

—WOMEN'S SHOES, ON THE THIRD FLOOR.

Fur Storage
Atlantic 4500

June Sale No. 1 Continued

Spectacular Sale Silk Dresses

Everyone Brand New—Bought Specially and Shown for the First Time in This Event

$15

The smartest and newest styles of the summer season. Models adapted from higher priced lines. Featuring beautiful new silks in fashionable styles—with the incentive of sensational low price. You'll want several frocks—for now—and for vacation—when you see these.

Sizes for Misses, Women, Large Women, Short Misses and for Little Women

—DRESSES, ON SIXTH FLOOR.

NEW! Bangkok Of the Finer Weave

Remarkable Value

$9.45
Regular $12.50 Grade

Cool, light and flexible, bangkok is one of the most popular straws for summer. For the miss or matron. All head sizes.

See the New Modes in "Lady Arco" Hats

Sold Exclusively At Rosenbaum's **$5.00**

You'll like the new "Lady Arco" hats! Models of charm and chic, to meet every summer requirement. Smart tailored hats, close-fitting sports hats, picturesque dress hats in popular straws, lace or felt. All head sizes.

—PITTSBURGH'S FOREMOST MILLINERS, ON FIFTH FLOOR.

Youth Looks Forward to

GRADUATION

At Rosenbaum's, the girl-graduate may select her frock to meet the requirements of any school.

For Misses
Graduation frocks of white georgette or flat crepe in tailored styles or more dressy types with girlish cape collars, hand embroidery and smocking. Sizes 14 to 20. $10.95, $16.50 and $25.00.

For Junior-Misses
Dresses of white flat crepe or georgette, with Youth in every line. Sizes 13 and 15. $10.00 to $16.50.

For the Little Girl
Lovely dresses, delightfully fashioned of white silk crepe or georgette. $10.00 to $16.50.

—ON SIXTH AND SEVENTH FLOORS.

Feature Group

STRAW HATS

$2.45

An outstanding group of fresh, crisp, new straws, in swagger shapes and smart braids. Every desired brim width and crown height to choose from at $2.45.

—STREET FLOOR BALCONY.

In Our Exclusive Sports Wear Shop, Fifth Floor

Velvet&Printed Silk Ensembles
$16.50

Smart summer costumes for country club or town wear, comprising frocks of printed silk crepe with accompanying ⅞ length coats in matching shade. In red, green, tan, navy and black.

Knickers

KNICKERS of tweed, linen and crash. $1.95 to $3.95.

RIDING BREECHES of linen and twill cords. $6.95.

BLAZERS of Botany flannel in striking new diamond designs. $10.

New Silk Skirts

A low price for well-made skirts of heavy silk crepe, showing knife and box pleatings. Mounted on bodice top. In white, black and colors.

Other skirts, $5.95, $8.95 and $10.

New Silk Dresses
$10.95—$16.50 to $39.50

For tennis, golf and other outdoor activities and for club wear. Chic dresses of washable prints, linens, jerseys, angoras, silk ensembles.

Saturday! Sale of 125 Fur Scarfs

Regularly $35 to $39.50

Dyed Cross Fox Scarfs..
Red Fox Scarfs.....
Beige Fox Scarfs.....
Platinum Wolf Scarfs...
Rose Wolf Scarfs.....
Natural Wolf Scarfs.... } **$28**

Regularly $49.50 to $59.50

Pointed Fox Scarfs.....
Amber Fox Scarfs.....
Walnut Fox Scarfs.....
Dyed Cross Fox Scarfs..
Black Fox Scarfs.....
Red Fox Scarfs..... } **$38**

Regularly $69.50 to $79.50

Pointed Fox Scarfs....
Cherry Red Fox Scarfs..
Dyed Cross Fox Scarfs..
Hudson Blue Fox Scarfs
Platinum Fox Scarfs...
Beige Fox Scarfs..... } **$58**

—FURS, ON FIFTH FLOOR.

9x12-ft. High Pile
AXMINSTER RUGS
$45.00

An extra heavy quality at an extra low price. Woven in one piece. Chinese and Oriental patterns, in beautiful colorings. All perfect rugs.

9x12 Royal Wilton Rugs—Special!
$78.50

Fine close, even pile rugs, woven on Wilton looms. New color effects, in Persian all-over designs. All these rugs are fringed.

—RUGS, ON THE NINTH FLOOR

Certified Bargain
BASEMENT

Women's and Misses' Brand New SILK DRESSES

Printed Chiffons
Flat Crepes
Sport Silks
Lovely Prints
$9.85

For Women—Misses—Stouts

All high type models, beautifully styled into very attractive garments. You will be delighted with the new high pastel and street shades.

SIZES
Women's, 36 to 42; Misses', 14 to 20; Stouts', 44 to 52

NEW SPRING COATS

Special Low Priced Group—Real Savings

Women's and misses' coats, tailored or fur-trimmed in fashionable materials, styles and colors..... **$6.75**

White Hats Sports Hats
$2.95

The Rage for Summer

Over 1000 new hats in plain white or in sports colors. A selection of wonderful styles in popular models and colors. All head sizes.

French Berets—$1.49

"Little Queen" Hats for Girls **$1.95**
Pretty little white milans and leghorns. Just the thing for summer wear.
Fancy Hat Box and Balloon Free.

GIRLS' NEW SUMMER FROCKS

$1.98 and $2.98

Printed Voiles
Summer Dimities
Fine Batiste
Broadcloth

Charmingly styled in the very newest models. Very neatly trimmed. All the late summer colors. Sizes 7 to 14.

Girls' Spring Coats **$3.99 $5.99**
In the very newest materials. Nicely styled for girls. Every new spring color.
Sizes 2 to 6 and 7 to 14

MISSES'-CHILDREN'S SUMMER Low Shoes **$2.69**

Specially priced shoes for Saturday only. Favorite styles and leathers. Cut-out ties, one strap, buckle pumps, patents, tans, combinations and many others. Sizes 8½ to 11 and 11½ to 2.

PRUDENCE PENNY DINNER MENU

COCOA WAFFLES—Three cups flour, 1 teaspoon salt, ½ cup butter, 1 tablespoon sugar, 2 tablespoons cocoa, 3 eggs, 3 teaspoons baking soda, 2 cups milk.

Sift the dry ingredients together, then add the well-beaten egg yolks, the milk and the melted butter. Lastly fold in the stiffly beaten whites. Bake on a hot waffle iron. Make very sure that the waffle iron has been heating a long enough time.

MANY greens which we Americans ignore are an important part of the diet of Europeans. I have heard it said that the French and Italians eat everything that grows except the grass.

Next time you go to market get several heads of escarole. Wash well, take the outer green leaves and save for cooking, the white centers reserve for salad.

Chicory and dandelion greens work the same way. I have eaten raw spinach in a salad, but few people seem to wish to follow in my footsteps.

SOMETIMES bacon is minced finely, and sauted with a minced clove of garlic, some soft bread crumbs are added and stirred about. Next the greens are added and the whole served piping hot.

Water drained from greens should be saved and added to soups. A cup of spinach liquor added to a cup of milk thickened with a tablespoonful of flour, blended with a tablespoonful of butter and seasoned with salt and pepper, makes a delicious cream soup.

COCOA BRAN MUFFINS—One tablespoon butter, ½ cup sugar, ¼ cup cocoa, 2 eggs, 1 cup bran, 1 cup flour, 1 cup sour milk, 1 teaspoon baking soda, ½ teaspoon salt, ½ cup nut meats.

Cream the butter and the sugar. Add the eggs. Mix the soda and the sour milk. Sift the flour, cocoa and salt together and then add the bran and the chopped meat nuts. Alternate adding the dry ingredients with the milk. Beat well. Bake in muffin pans in a moderate oven. This recipe will make 10 good sized muffins.

KEYSTONE Keystone Stores
NATIONALLY KNOWN GROCERIES
We Sell For Less
C-1925

Quality Goods!
At Money-Saving Prices!

Hams Flavory Callies - lb. 15c

Peaches - 2 large cans Mission Brand 37c

Ontario Cheese Wafers lb. 29c
Fresh from the Ovens

Special! Large Jars Olives Plain - 20c Stuffed 25c

Special! PEANUT BUTTER Fresh and Tasty Lb. pail 20c

Special! Conutoil Soap worth 25c 3 for 10c

Shotwells Marshmallows Fresh and Fluffy 5 lb. box 95c

SURPRISE OFFER! Beautiful Dishes—Supply Your Home
with a complete dinner service of this beautiful Limoges GOLDEN GLOW Dinnerware on the unit plan at one-third the retail value
99c
will buy any unit displayed in our stores when purchased with $1.00 worth of merchandise. By confining your buying to our stores you may accumulate a complete set for any size family, quickly, easily and economically, while actually saving money on regular purchases.

Jersey Corn Flakes large boxes 2 for 13c

Sunmaid Raisins 2 pkgs. 25c

Welch's Grape Juice Pint 30c

Large, Tasty Mackerel 2 for 25c

All Flavors Jello 3 for 25c

Pickles Quart Jar Sweets 29c

Clark's Peanut Butter Kisses 2 lbs. 25c

Tasty, Creamy Jersey Maid BUTTER You can't get better quality at any price. 49c lb.

Redwing Pure Fruit Preserves large jar 25c

KEYSTONE STORES CORP.

The large, full-size biscuits
SHREDDED WHEAT

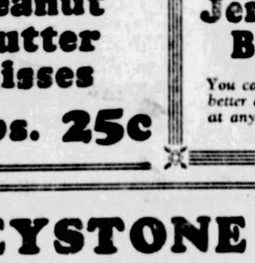

12 ounces full-size biscuits

100 per cent whole wheat - thoroughly baked - every shred crisp and tasty - a refreshing relief from the heavy foods of Winter - with milk or cream.

TRISCUIT, the crisp, tasty cracker
Made by The Shredded Wheat Company

James Wettach
20-22 Allegheny Market
We issue and redeem "U.S." Discount Stamps

Genuine Values for Saturday

3 SPECIALS

WILTSHIRE WHOLE OR HALF BACON 35c Lb.

SKINNED HAMS 25c Lb.

LEGS OF LAMB 35c Lb.

JAMES WETTACH, 2 Stands
20 and 22 Allegheny Market
FREE 10 Green Stamps extra with a purchase of 50c or over, if you bring this ad with you. S-T

Free Delivery 6 Diamond Square
BRAHMS
Phone Orders Filled 217 Fourth Avenue

SPECIALS for SATURDAY

Fresh Small Lean Pork Loins, lb. 24c
ANY SIZE
Genuine Legs Spring Lamb, lb. 38c
Jelke's Good Luck Margarine, lb. 27c
All Brands Milk, 3 Tall Cans . . . 27c

Fancy York State Potatoes Shopping Bag Free. 31c Pk.

Kim's Pure Preserves Assorted Flavors. 35c Jar 3 for $1

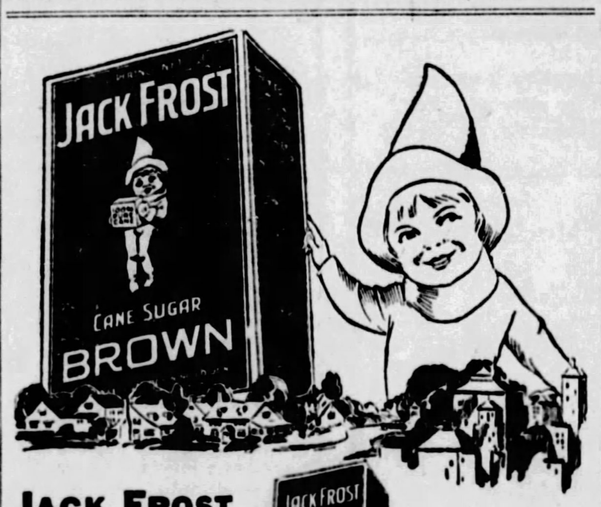

JACK FROST BROWN SUGAR

THE kind the children love. It makes them enjoy their morning cereal. Nourishing, pure and wholesome.

In a distinctive Brown box.

There is a JACK FROST Sugar for every purpose!

GRANULATED POWDERED TABLET BROWN CONFECTIONERS

For sale by all stores that feature quality products

Refined by The National Sugar Refining Co. of N. J.

JACK FROST CANE SUGAR

Crushed ice, a dash of lemon and full-flavored
TETLEY TEA
Make the matchless summer drink

Butler's for better groceries

BREAD Butler's Own Home Made Big Wrapped Loaf 8c

BUTTER Very Superior. Made of Pure Sweet Cream lb 49c

Butler's "Special" COFFEE
This fine coffee is very popular with our customers. Always fresh roasted. Delicious!
3 Pounds $1.00

SHARP REDUCTION IN PRICE Peck New Potatoes 37c

Blue Circle MALT 3 Big 40-oz cans Hop Flavor $1.00

Heinz Spaghetti or Tomato Soup 3 cans 25c
Heinz Sandwich Relish jar 23c
Heinz Sweet Pickles doz 19c
Heinz Peanut Butter jar 12c
Heinz Rice Flakes 2 pkgs 25c

Pillsbury or "Gold Medal" FLOUR 24½ lb sack $1.25

Fancy Quality PICKLES DILL OR SOUR Full Quart Jar 23c

APPLE BUTTER Pure, Delicious Large 38-oz Jar 25c

Household Necessities

Mop Best No. 1 White Cotton 29c
Pail Best Galvanized, 12-qt size 25c
Broom Fine Corn, Medium Size 45c
Austin Carpet Cleaner bottle 25c
Perfection Paint Cleaner can 33c
Wall Paper Cleaner Best 4 cans 25c
Root Beer Bottles 28-oz, patent stopper doz 95c

EXTRA GOOD MIXED VEGETABLES 2 cans 25c

FANCY QUALITY PINK S-A-L-M-O-N 2 half-size cans 25c

EGGS Selected, Dependable . . . . . doz 35c
"Big Cloverdale" EGGS, doz in carton 39c

Orange Pekoe TEA Our Own Special Import None Finer for Iced Tea lb 60c

KRAFT CHEESE American, Swiss, Pimento ½ lb pkg 25c

Sliced Sugar Cured Bacon ½ lb pkg. in special sanitary wrapper 19c

High Grade Fresh and Smoked MEATS

Leg of SPRING LAMB lb 40c
Spring Lamb Fore Quarter lb 30c
RUMP ROAST Prime Beef No Bone lb 40c
Veal Steak Shoulder Cut lb 30c
BREAST OF VEAL For Filling lb 25c
Sugar Cured Hams Special Cure lb 24c

There Is a Butler Store Near You

Menu for Sunday's Dinner

By PRUDENCE PENNY

GET a boned shoulder of veal and stuff it with the following dressing:

Chop a stalk of celery and an onion and saute in a tablespoonful of butter. Cover a cup of bread crumbs with one cup of milk and let stand. Chop very fine one-half pound of ham, one hard-boiled egg, a sprig of thyme and parsley, and with the sauted onion and celery, add to the bread crumbs. Stuff into the bone cavity of the veal and skewer together. Place in a roasting pan with a cup of beef dripping. Lay alternately about the meat drained canned pears and scraped new potatoes of good size. Roast the veal in a fairly hot oven, 20 minutes to the pound, basting often with the drippings.

* * *

TO make gravy, remove meat, pears and potatoes to serving dishes, pour off all but two tablespoonfuls of drippings, add to it two tablespoonfuls of flour, blend well and gradually add two cups of water, cook until thick and smooth, and serve.

* * *

CUT all the tender parts of asparagus in inch lengths. Barely cover with water and add half a teaspoonful of salt. Cover closely and cook 15 minutes, remove cover and cook out the water. Add a generous lump of butter and serve over small pieces of crisp whole wheat toast.

For spring salad cut up equal amounts of celery, tomato and cucumbers, garnish with a spoonful of mayonnaise and a stuffed olive and serve on lettuce leaves.

COCOA can be added with good effect to many of our daily dishes. Here are a few suggestions that I think you'll enjoy:

GREENS are among the most healthful of vegetables. While lacking in any great amount of nutritive value, they contain an abundance of mineral salts such as chlorides, sulphates and phosphates of sodium, potassium, iron, calcium and magnesium.

These vegetables are of value as blood cleansers and digestants; they stimulate the appetite and neutralize the acid condition of the blood due to heavy winter diets.

Among the important food plants of this family are kale, also borecole, savoy cabbage, brocoli, spinach, beet tops, dandelion tops, turnip tops, swiss chard, mustard greens and escarole.

WHITE FRONT

304—MARKET STREET—304

Specials for Saturday

SUGAR CURED CALA HAMS, lb. 12½c
ONLY ONE TO A CUSTOMER.

SWIFT'S SILVER-LEAF LARD, 2 lbs. 25c
ONLY TWO POUNDS TO A CUSTOMER.

NATIVE PRIME CHUCK ROAST, lb. . . . 20c to 25c
FROM NATIVE CORN FED BEEF.

PLATE BOIL. . . . . 2 lbs. 25c
FROM CORN FED STEERS.

ARMOUR'S NO. 1 SUGAR CURED
SKINNED HAMS, lb. 22½c
HOME-DRESSED STEER
BEEF LIVER, lb. 20c

Fresh Fish

MACKEREL

Extra fancy, strictly fresh Mackerel — direct shipment from Boston and the quality is extra fine. 15c lb.

Fancy Fillet of Sole, lb., 29c
Fancy Haddock Fillets, lb., 21c

Bacon, lb. 25c
Sugar Cured. By the Piece.

PORK, FANCY LITTLE PIG
Fancy Little Shoulders, lb., 19c
Fancy Rib Loin Roast, lb., 22c

Hams, 24c lb.
Ruth's Black Hawk—Whole or Shank Half.

THE MOHICAN MARKET
310-314 Market St. Pittsburgh

If the map of India

is on the package of tea you buy . . .

you can be sure that it contains the world-famed India Tea.

Before you buy look for the Map of India on the package.

INDIA produces the world's finest tea. Its rich flavor has made it the choice of tea connoisseurs the world over.

To get this rich and refreshing flavor in the tea you serve, be sure you see the map of India on the package of tea you buy.

The better blends of tea containing 50 per cent or more India Tea are so labelled.

INDIA TEA

Issued by the Growers of India Tea

KIRBY'S

MAIN STORE
506 Market Street
Former Factory Shoe Store

SAVINGS

Never Equaled By Us or Any Other Pittsburgh Shoe Store

Bargain Basement
Roaring With Bargains

ONE HUGE LOT OF
Women's Dress Slippers
Included are Ties, Oxfords, Pumps and Straps
All heels and all sizes. Values that are more than excellent at only $1.50 Saturday Only

Felt Slippers for Women
In all sizes, with heavy padded soles—Specially priced at only.. 23c

Women's White Canvas Strap Slippers and Lace Oxfords
Broken lots, but most all sizes. A real buy at..... 25c

Smart Spring Shoes and Oxfords for Men
All well-known makes. Black and the new rich shade of tan, at only $2.50
Buy two pair for the price of one.
VALUES TO $5

OUR BOYS' AND GIRLS' DEPARTMENT
—THE LARGEST IN PITTSBURGH—
ON THE SECOND FLOOR

MOTHER'S! BRING YOUR CHILDREN IN TO KIRBY'S
—To Be Properly Fitted and for Better Values!

Misses' and Children's Strap Slippers, Ties and Oxfords, Specially Priced at Only ..... $1.50 Sizes 8½ to 2

COME ON! LITTLE BOYS AND GIRLS!
Gym Tennis Shoes AT ONLY 59c
As Pictured Sizes to 10½

Infants' Dress Slippers AT ONLY
Included are Strap and Lace Oxfords. Sizes to 8. Turned soles. 89c

HERE WE ARE, BOYS!
DRESS OXFORDS AND HIGH SHOES
Black and tan. Sizes to 5½. Every pair guaranteed good wear, at only..... $1.90 Honest Values

Store Open Till 10 P. M. Saturday

Eat More Milk

by Mary Blake

I sometimes think that if milk were as rare and expensive a luxury as caviar or paté de fois gras, we would really appreciate it, justifying ourselves in paying prodigious prices for a spoonful or two by explaining its unrivaled food value. As it is, milk is such a commonplace in our daily menus that we almost ignore the fact that no other single food can compete with milk in nourishment value. Complete in itself, it supplies everything needed for bodily health, growth and activity, contributing more food value for the money than any other article in our diet.

Do you wonder that I urge you to eat, as well as drink, more milk? Give it a prominent place in every meal. Use it in cream soups, creamed vegetables, milk desserts, cream sauces on fish and meats. They all contribute generously toward the "quart a day" requirements for health.

The best milk for all cooking

For cooking of every sort, Carnation Milk is better than even the best of bottled milk. It is completely dependable—its quality, cream content, purity, of controlled uniformity. It is simply whole milk of the highest grade, evaporated to double richness and sterilized for safekeeping. It is also "homogenized"—the cream content broken up into minute particles and distributed throughout the milk, giving every drop its generous double-share of enriching cream. Soups are richer, sauces creamier, cakes finer-textured, ice creams smoother, candies and puddings more delicious because of these extra-fine cream particles.

You will find, moreover, that Carnation is more convenient and economical than milk in any other form. Why not send for the Carnation Cook Book? It is free. Address Carnation Milk Products Co., 100 Carnation Bldg., Oconomowoc, Wis.

Carnation Chicken a la King

2 tbsp. butter or chicken fat, ¼ green pepper, shredded, ¾ cup mushrooms, chopped, 3 tbsp. flour, ¼ pimiento, shredded, 1 cup chicken broth, 1 cup Carnation Milk, salt and pepper, 1½ cups cold chicken. Sauté the green pepper and mushrooms in the butter until tender (about 10 minutes), keeping covered while cooking. Remove and blend flour and seasonings with fat left in pan; add broth and Carnation and cook until thickened, stirring constantly. Place chicken, cut in ½ inch dice, pimiento, green pepper and mushrooms in top part of double boiler. Pour over this the sauce; continue cooking over hot water 10 minutes. Serve in patty shells or on toast.

Carnation Corn Chowder

1½ inch cube fat salt pork, 1 small onion, diced, 2 tbsp. butter, 2 tbsp. flour, 4 cups raw potatoes, diced, 2 cups Carnation Milk, 2 cups water, ½ tsp. pepper, 8 crackers, 1 No. 2 can corn, 1½ tsp. salt. Cut pork into small pieces and fry out fat, add onion and cook until brown. Strain fat into sauce pan, add potatoes cut in ½ inch cubes, 2 cups boiling water, and 1 tsp. salt; simmer until tender. Add white sauce made of the butter, flour, seasoning and Carnation diluted with the water. Add corn and heat mixture to boiling point. Serve immediately.

Milk in Its Best Form

Carnation Milk is always pure, always sweet, always uniform in quality. It is doubly rich in cream, and "homogenized" to break up the cream into finest particles. That's the secret of the velvety texture it gives everything.

(See recipes above)

Carnation Milk

"From Contented Cows"

© 1928, C. M. P. Co.

107,000,000 ROLLS A YEAR
BECAUSE DOCTORS SAY THEY ARE SAFE

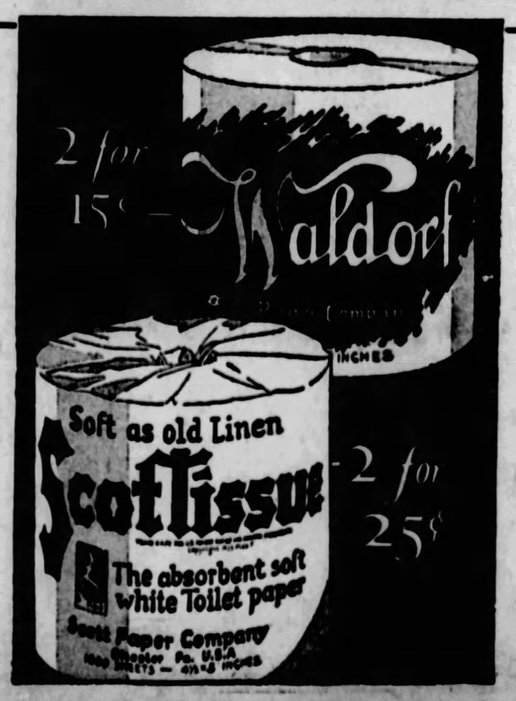

PHYSICIANS everywhere approve Scott tissues and that is why women buy over a hundred million rolls a year.

These careful housewives are buying not just "toilet paper" but the comfort and *safety* of Scot-Tissue and Waldorf.

580 practising physicians recently questioned said, "Harsh toilet papers are injurious." Save your children, your husband and your guests the discomfort and risk of such papers. Always ask for Scot-Tissue or Waldorf—clean, soft as old linen and highly absorbent.

Copyright, 1928, by Scott Paper Co.

Friday and Saturday's Greatest

Grocery Values

A&P ESTABLISHED 1859 "WHERE ECONOMY RULES"

are being offered by A&P Stores

Brooks' Pride finest creamery
Butter *Country roll style* *lb roll* 47c

Fancy Florida
New Potatoes Very special *full 15-lb pk* 45c

Whitehouse
Milk - 3 *tall cans* 25c

BEVERAGES

Keep some refreshing beverage on ice. This group offers a nice selection. 3c will be charged and refunded for the Saegertown bottles and 1c will be charged and refunded for each Notox and Root-beer bottle.

Saegertown *Ginger Ale* lge btl 17c
Clicquot Club *Ginger Ale* btl 15c
Grape Juice . . pt btl 23c
Notox *a healthful malt drink* 4 btls 25c
Tech Root Beer 4 btls 25c
Thompson's healthful and refreshing
Malted Milk lb can 49c

Del Monte — Makes fine desserts and salads
Fruit Salad can 21c

Home Maid
Bread *The newest and most delicious bread we bake* large loaf 10c

Fresh selected
Eggs *everyone guaranteed* doz 35c

Pickles *Sweet*	qt 32c	Apple Butter	lge jar 21c
Mayonnaise *Blue Ribbon*	jar 25c	Preserves *Pure Fruit*	jar 25c
Olives *Stuffed*	2 bots 25c	Jam *Assorted Flavors*	jar 15c
Ketchup *Menu*	2 bots 25c	Sandwich Spread	jar 25c
Wesson Oil	pt can 29c	Potted Meats	can 4c
Vinegar	cruet 10c	Bananas	3 lbs 25c
Sardines	4 cans 25c	Lemons	dozen 43c
Mustard *Medfords*	glass 10c	Brown Rice	2 pkgs 15c
India Relish *Heinz*	jar 17c	Wax Paper	pack 7c

Campbells Beans 3 cans 23c
Lux *Toilet* **Soap** 4 cakes 25c
Palmolive Soap 3 bars 20c

In our MARKET STORES

Fresh Fruits and Vegetables

Iceberg Lettuce *Fresh and Crisp* head 7c
Pineapples *Ripe, Luscious Fruit* each 10c
Cantaloupes *Imperial Valley Jumbos* 2 for 25c
Finest Kentucky Aroma
Strawberries qt 19c

MEATS

Chuck Roast *whole cuts* lb 28c

Chickens	*for stewing*	lb 42c
Lamb Chops	*shoulder cuts*	lb 40c
Beef and Pork	*ground fresh*	lb 28c
Pork Chops	*lean, choice*	lb 35c

Round Steak *choice* lb 38c

THE GREAT ATLANTIC & PACIFIC TEA CO.

PATRICIA PITT'S SPRIGHTLY COMMENT ON PITTSBURGH SOCIETY HAPPENINGS

Society Turns to Flower Show as Advent of June Brings Weddings, Horse Shows and Benefits

HOW fast time does fly! Another platitude, of course, but platitudes are so true one is tempted to use them. It seems just a little while ago that the social world was watching the debbies make their brief bows in the social spotlight, and here today is the first day of June.

And June is an exciting month. Besides weddings there will be horse shows and a circus benefit to be given by the Skin and Cancer Foundation on June 15, and a flower show.

Flower shows and June suggest a delightful harmony, for, to repeat another platitude, June is the month of roses. The flower show, you know, is an annual affair, to be held this year in the form of a flower market in the North Side city square. Of course the Civic Club of Allegheny County is giving the event.

Those who love flowers, and that many society women do is shown by their distinctive gardens, will find many valuable suggestions at the show. In addition to a display of the newest thing in gardening, there will be many things for sale thoroughly familiar to all, even to our grandmothers. The older generation, though, will not be the only group interested in the sweet lavender flower booth. It sounds attractive, doesn't it?

And there will be boutonnieres for sale as well as potted plants and cut flowers. The newest thing in garden pottery will be on display at one booth.

As usual there will be a tea in the afternoon and a fete in the evening, without which this gala occasion would seem incomplete.

There are a number of society women who are going to be very busy directing their committees. Mrs. Frederic L. Merrick is chairman of the bird and fish committee; Mrs. William H. Stevenson, vice chairman; Mrs. Charles S. B. Ward, chairman of the garden and porch pillow committee; Mrs. Samuel E. Diescher, of the garden kneeling pad committee. Gardening nowadays is made a comfortable avocation, it would seem.

There will be a book committee, too, with Mrs. Sydney L. Kaufman as chairman, and Mrs. Milton Jena, vice chairman. Of course there will be a plant committee, headed by Mrs. Franklin T. Nevin with Mrs. A. G. Harlow and Elizabeth Hays as her vice chairman.

Mrs. William E. Schoyer is chairman of the garden tool committee; Mrs. Joseph V. Graheck, of the garden accessories; Mrs. Haines Allen Machesney, of the flower garden; Mrs. S. A. Pickering, of boutonnieres, with Helen Leevy as vice chairman; Mrs. Pitt O. Heasley, of the interesting sweet lavender flower flower booth; Mrs. Horace Forbes Baker, of garden pottery; Mrs. Enoch Rauh, of the ice cream committee; Mrs. Warren I. Bickford, of lemon sticks; Mrs. Frank Willson, of sandwiches; Mrs. Charles W. Houston, of cake; Mrs. Harper K. Beegle, of cut flowers; Mrs. William Thaw, Jr., chairman of another cut flower committee; Mrs. Sara G. Tomlinson, candy; Mrs. John Crawford Park, coffee; Miss Lillian G. Dermitt, afternoon tea hostesses; Mrs. Donald G. Keeble, luncheon; Mrs. Charles M. Reppert, cold drinks; Miss Hilma Saterlee, balloons and toys; Mrs. A. P. Diescher, motor corps; Mrs. J. H. Palmer, special service; A. H. Smith, evening fete.

* * *

A very small wedding of last night was that of Mrs. Laura Fawell Lewis, of Amberson avenue, and William S. Stimmel, of Ellsworth avenue, which was solemnized in the home of Mr. and Mrs. Wenman A. Lewis, in Amberson avenue. Only the immediate families witnessed the ceremony, which was performed at 8:30 o'clock by the Rev. Dr. Hugh Thompson Kerr, pastor of the Shadyside Presbyterian Church.

* * *

Another wedding of early June will be that of Martha Fulton Lobingier, daughter of Walter S. Lobingier, of the Belvedere Apartments, Ellsworth avenue, who will marry Wendell Walter Lusk, son of the Andrew Hunter Lusks, of McKeesport, tomorrow.

The wedding will take place at 7:30 o'clock that evening in the home of the George H. Baileys, of Dunmoyle place. Dorothy Bailey, daughter of the George H. Baileys, will be maid of honor and little Janice Overpeck will be flower girl. The best man will be William Royston and Jay H. Overpeck and James Bailey will be the ushers. A reception will follow.

Dorothy Bailey, by the way, is engaged to Kenneth V. Hughes, son of Mrs. Joseph Hughes, of Anderson, Ind. I have heard that Dorothy is considering a fall date for her marriage.

* * *

June is seeing the return of many of its travelers, particularly of those who have been abroad. Mrs. E. W. Pattigny and her niece, Clodagh McCune, who have been in Europe, are expected home very soon. They will sail from Southampton, I hear.

* * *

Students of Carnegie Tech will have their commencement ball Monday night in the foyer of the theater of the college of fine arts. James Austraw represents the college of industries; Mark L. Seibert, the college of fine arts, and Gerald L. Seibert, the college of engineering, on the committee.

* * *

Miss Anna Mae Mason, daughter of Mrs. Pauline Mason, of South Braddock avenue, has selected June 25 as the date for her marriage to Samuel R. Kreiling, son of Mr. and Mrs. Charles W. Kreiling, of Edgewood. Miss Margaret R. Stewart, of Laketon road, will be maid of honor, and Dr. Edward H. Reed, of Wilkinsburg, best man.

* * *

The Irwin Laughlins, Gertrude Laughlin and Alex Laughlin have been in New York, where they stopped at the St. Regis.

* * *

The wedding of Miss Jean Elaine Park, daughter of Mr. and Mrs. Charles D. Park, of Savannah avenue, Wilkinsburg, and Baldwin Eugene Weaver, of Minneapolis, will take place tomorrow afternoon at 4:30 o'clock in the Mifflin Avenue Methodist Episcopal Church with the pastor, the Rev. Charles Whitlatch, and the Rev. Dr. Sheridan Watson Bell officiating. Mrs. T. R. Booch, twin sister of the bride, will be her matron of honor and her brother, Charles L. Park, is to be best man. The ushers will include John D. Park, of New York, and Edwin B. Westhoff, of Minnesota. A reception and dinner will follow the ceremony in the Penn Lincoln Hotel.

* * *

Tuesday night at 8 o'clock, the marriage of Miss Virginia Anne Hipple, daughter of Mr. and Mrs. John Merton Hipple, of Meade street, and John Winchester Baugher, Jr., son of Mr. and Mrs. John Winchester Baugher, of Norfolk, Va., was solemnized in the Hipple home. Only the families were present and the attendants were Miss Elizabeth Hipple, sister of the bride, and Louis Baugher, brother of the bridegroom. Mr. and Mrs. Baugher are taking an Eastern trip.

* * *

Martha Chapter No. 88, Order of the Eastern Star, held the third in a series of card parties yesterday afternoon in Oppenheim-Collins' auditorium. Mrs. Carrie Helmig was chairman.

* * *

The Court Chartiers Dramatic Club will present "Safety First," a three-act comedy, Tuesday and Wednesday nights in the Crafton High School. Miss Janet Waldorf is coaching the cast, which includes Miss Helen Driscoll, Miss Ruth Burley, Miss Kathryn Connelly, Miss Marie Debold, Miss Margaret Schneider, Thomas Meagher, John Suehr, Albert Hartz, Milton Hayes and Charles Weber.

Patricia Pitt

PAGEANT TO FEATURE "Y" COMMENCEMENT

Commencement exercises will be held by Central Branch, Y. W. C. A., beginning with the pageant of Grecian games tomorrow and ending with the banquet on Tuesday night. The pageant, which was postponed from last Saturday on account of the weather, will be presented on the grounds of the Pennsylvania College for Women, and will include a processional, races and contests of various kinds and a Grecian dance, laurels being awarded the winner in each event. Commencement vespers will be held at Central Branch at 4 o'clock Sunday with a pageant, "The Triangle for Service," and special music featuring it. Tea will follow the service. A pageant called "The Mermaid" in the swimming pool and a program of dances and a playlet in the gymnasium will precede the banquet.

The Rev. Dr. George W. Shelton will be the banquet speaker and, in addition to his address, there will be music by the string orchestra and a play, Zona Gale's "Neighbors," by the dramatics class. Representatives from the several clubs and departments of Central Branch will present "The Brimming Cup."

* * *

The Woman's Club of Aspinwall has many departmental and committee events listed on its June calendar in addition to the regular club meeting, which is the annual business session, on June 21. The drama department is finishing its year with a bridge luncheon today,

ORGANIZATION HEADS -:- P. C. W. STUDENTS ELECT -:- 1928-29 OFFICERS

MARY JANE DOM

Among the newly elected officers chosen at Pennsylvania College for Women is Miss Mary Jane Dom, president of the senior class.

BETTY MacCOLL

Another president just recently chosen at P. C. W. is Miss Betty MacColl, who will head the Young Women's Christian Association next year.

MARY LOUISE SUCCOP

Miss Mary Louise Succop will be president of the student government at the college next year. She has been named best all-round athlete.

the literature and arts department will have "an afternoon with Louis Bromfield'" on Tuesday, the school committee will meet in the home of Mrs. John Konstanzer on Tuesday afternoon and on the fourteenth the civic department will sponsor its annual party for the adult foreign class of the Pittsburgh public schools. An executive board meeting is slated for June 18, a called meeting of the home economics department for June 21 and on the twenty-third the evening department will have a basket picnic at Boy Scout Hollow.

* * *

The Brentwood Civic Club will hold its June meeting this evening in the Municipal Building. Installation of new officers will take place as follows: Mrs. James Soukup, president; Mrs. Edward Eibs, first vice president; Mrs. Daniel L. Feick, second vice president; Mrs. John C. Bauman, recording secretary; Mrs. R. W. Mattier, corresponding secretary; Mrs. H. B. Gardner, assistant corresponding secretary; Mrs. Charles H. Ayers, treasurer. The board of directors includes Mrs. C. H. Bracken, Mrs. Lillian Lescallett, Mrs. Chester Thomas and Mrs. M. A. Keffer. Mrs. Jacob Brednich will be hostess for the evening.

* * *

From 2 until 5 o'clock on Wednesday afternoon the managers of the Christian Home for Women will hold their annual donation day with a reception and musical tea at the home in Liverpool street, North Side. The program will be presented by Mrs. Bertha Gross King, pianist; Miss Anna Law, reader; Miss Marie Sybert, Mrs. Thomas Noonan, Mrs. Thomas B. Carroll and Mrs. John H. Lauer, vocalists, and Mrs. Edward Knight, accompanist.

* * *

Mrs. S. Todd Perley, chairman of the program committee of the Avalon Woman's Club, announces Mrs. C. N. Rodgers as the speaker for the annual luncheon which will be an event of Monday in the Highland Country Club. The club choral, under the direction of Mrs. Florence H. Kinley, will furnish the music. The luncheon, for which reservations are to be made today with Mrs. C. P. Dils, will be preceded by a business meeting.

* * *

A carnival will be held tomorrow evening by the Sarah A. Bryant Westminster Guild of the Sixth Presbyterian Church. A barbecue, a minstrel show and a Chinese laundry will be included in the attractions. Miss Mildred Bird is general chairman.

* * *

A play entitled "Yesterday" will be given tomorrow night at the meeting of the Women's Community Association of the Twenty-seventh Ward in the John Morrow School. Mrs. W. C. Bletcher and Mrs. Walter McFarland, chairman of the music and recreation committees which are giving the play, will be in charge.

* * *

The June meeting of the Sheraden Parent-Teacher Association will be held in the auditorium of the American Avenue School next Friday evening. The program will be given by the pupils of the Harwood and American Avenue schools and will consist of songs, dances and plays.

* * *

Election of officers will take place Tuesday at the meeting of the Daughters of Betsy Ross in Moose Temple. A meeting of the board is called for 1:30 o'clock.

STORE HOURS: 8:30 A. M. to 5:30 P. M. SATURDAYS: 8:30 A. M. to 6:00 P. M.

THREE LOVELY GIFTS

For the sweet Girl Graduate. Gifts to endure through future years, a constant reminder of that golden day and of your love and pride.

A Diamond

Wesselton Diamond of the finest quality in an exquisitely hand-wrought mounting of solid platinum,

$375.00

Others, $100.00, $150.00 to $7500.00.

In 18-karat white gold, $50.00, $75.00 to $750.00.

Amethyst

Beautiful purple Siberian Amethyst set between two fine full cut Diamonds in a mounting of solid white gold.

$45.00

Other Amethysts with Diamonds or Pearls, $18.00, $25.00 to $85.00.

Amethysts of beautiful color, cut in fancy shapes, solid green or white gold, $6.50, $10.00 to $75.00.

The Parisienne

Elgin's newest and smartest Wrist Watch, three most modern designs, each fashioned in Black, Ruby, or Emerald enamel.

$35.00

Hundreds of other Wrist Watches in white gold filled, in solid gold, with platinum front, and of solid platinum, every price from $15.00, $18.00 to $3500.00.

JOHN M. ROBERTS & SON CO.

Foremost Authority on Diamonds Since 1832

429-431 WOOD STREET

At Diamond Street

new

buying records will be set at BOGGS & BUHL

Beginning Next Wednesday, June 6th

HERE ARE SOME OF THE RECORDS PITTSBURGH SETS FOR THE WORLD

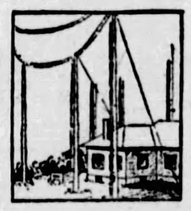

Pittsburgh established the first radio broadcasting station in the United States—the most prominent station in America.

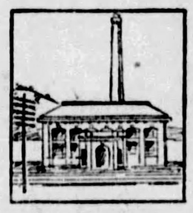

Pittsburgh has the largest sand filtration plant in the world with the enormous capacity of 200,000,000 gallons daily.

Pittsburgh has the largest warehouse of any city in the world. This tremendous building covers 23 acres of ground.

Pittsburgh's citizens spend more than double the money per person in department stores than do the people in any other city in the world.

Pittsburgh leads the entire world in the production of steel. This product goes from Pittsburgh into practically every country in the world.

Pittsburgh's district coal mines produce 40% of all the coal used in the United States and more coal than is produced by the whole of Great Britain.

Pittsburgh's electric railways carry more passengers yearly than the Pennsylvania, New York Central, Chicago and Northwestern, Erie, Central R.R. of New Jersey and Baltimore & Ohio railroads combined.

Pittsburgh has more bridges than any other city in the world including the famous city of Venice. There are 500 bridges in the Pittsburgh metropolitan area.

Pittsburgh originated the Daylight Saving Plan which has not only been extended all over the United States but will shortly be adopted by France, Belgium and Spain.

Pittsburgh families who like to set records will set another record for Pittsburgh beginning next Wednesday, June 6th. They will set a new buying record at Boggs & Buhl's during the celebration of the 59th Anniversary.

2 KILLED IN BLAST

MAN AND WOMAN HURT WHEN AUTO HITS POLE

Mrs. Marian Malone, 5857 Northumberland street, and Mathew Walker, 45, who gave his address as East End, are in the Columbia Hospital, the result of injuries sustained when the auto which Mrs. Malone was driving crashed into a pole in Frankstown road, Penn township, last night. Mrs. Malone's right knee cap was fractured and Walker was cut and bruised.

PATROLMAN HURT IN CRASH, ASKS $50,000

Policeman John W. Cahill wants $50,000 for injuries he received January 5, when the city patrol, in which he was speeding to a fire, was wrecked at Fifth avenue and Smithfield street. He brought suit for damages against Armor & Co., whose truck, he says, failed to stop at the blasts from a siren and collided with his car. The policeman's skull and leg were fractured. He says his spine was permanently injured.

TWO MISSING AS NITRATE LETS GO

KEARNEY, N. J., June 1.—(INS.)—Two men were killed, three probably fatally injured and two missing today after an explosion that razed the nitrating plant of the Dupont Viscoloid Company.

Buildings within an area of half a mile were rocked by the force of the blast, which blew off the roof and puffed out the walls as if they were made of paper.

A dozen doctors with a fleet of 10 ambulances were mobilized and the injured were taken to the West Hudson Hospital. One victim died a few minutes after being admitted.

The dead are Jack O'Brien, of 39 Davis street; Kearney and John King, address unknown; a Dupont employe; Donald Davidson, 25, of 11 Howell place, Arlington, suffered a fractured skull and thigh, and was in a serious condition at the hospital.

Enoch Peterson, 56, of Kearny, escaped with only bruises, and Ralph Saenger, 29, of East Orange, N. J., sustained a broken right arm and right leg, a fractured skull, internal injuries and severe acid burns. He is not expected to live.

What's a little spanking if you get some o' those snappy Necco Choc Pepps for a bracer! Absolutely de-e-e-licious! Smooth mint creams, covered with a rich coating of chocolate. Tangy, sweet, cool! And what a nickel's worth! . . *Eight big pieces to a box!*

THIEVES LOOT TWO HOMES

Gaining entrance through a basement window, a thief last night burglarized the home of Martin Radzin, of 1306 Merrick avenue, of clothing and household articles valued at about $160. A description of the prowler, who was seen leaving by neighbors, was given to detectives and police.

Wearing apparel valued at $55 was stolen from the home of Miss Ruby Johnston of 3314 Francisco street last night. Entrance had been gained through a front door which had been left unlocked.

MAN GIVEN 18 MONTHS IN BANKRUPTCY FRAUD

Refused permission to change his plea to not guilty, Antonio Felchini, Ebensburg merchant, was sentenced to 18 months in the Atlanta penitentiary by Judge R. M. Gibson in Federal Court yesterday. He and his daughter, Josephine, pleaded guilty last week to concealing assets of a bankrupt. The girl will be sentenced later. About $10,000 worth of goods was shipped to California to defraud creditors, it was claimed by the government.

DEATH ROLL

Richard C. King

Richard C. King, 30, of the Fifth avenue apartments, a member of the famous "Princess Pats" Canadian volunteers, died yesterday in the Mercy Hospital. Mr. King was Pittsburgh manager of the Air Reduction Sales Company of America. He enlisted in the Canadian army at the outbreak of the war, when but 16 years of age. When the United States entered the war he was transferred to Company B of the One Hundred and Twelfth Engineers. He was wounded in France and returned to this company to recuperate. He worked in Pittsburgh with the Philadelphia Company until February, 1927, when he assumed the position he held at the time of his death. He leaves his wife, Mrs. Helen C. King; his parents and five sisters.

Funeral of W. F. Church

William F. Church, 70, a retired North Side banker, will be buried this afternoon in Allegheny Cemetery. Funeral services will be held in Aeberli's chapel, East North avenue, North Side. Mr. Church, who spent the last few years in Salem, O., died Wednesday in the home of his daughter, Mrs. A. N. Martin, of Wildwood. He was born in Pittsburgh and worked with several North Side banks, going to the First National Bank of Salem, O., in 1907. He was a member of the Salem Christian Church, Lodge No. 185, F. and A. M. and Salem Commandery No. 42, Knights Templar.

Maurice N. Landay

Maurice N. Landay, 42, died yesterday at his home, 2006 Beechwood boulevard. He was a trustee of the Tree of Life Synagogue and a member of the Rodef Shalom congregation. He also was a member of the Concordia Club, the Thornburg Country Club, the B. P. O. E., and the Washington (Pa.) lodge of the F. and A. M. He leaves his wife, Mrs. Celia Schnitzer Landay; a son, two daughters, his father, six brothers and two sisters.

Miss Ema Hunter.

Miss Ema Hunter died Wednesday at her home, 85 Butler street, Etna. Miss Hunter was a member of the Sharpsburg Baptist Church for 30 years. She leaves two sisters, Mrs. Sadie Swindell, of Etna, and Mrs. Bessie Brinker, of Wilson, and three brothers, William Hunter, of West Etna, Samuel and Thomas Hunter, both at home.

(Advertisement)

New Face Powder Popular

MELLO-GLO is a wonderful new shade—youth color. Perspiration hardly affects it and it will not leave the skin dry and drawn. Try this new French Process Face Powder and enjoy its marvelous beautifying qualities. Sticks well, stays on longer and does not clog the pores. You will surely love MELLO-GLO.

B&B

TELEPHONE: FAIRFAX 2600 STORE HOURS: 9:00 TO 5:30

interesting values for saturday

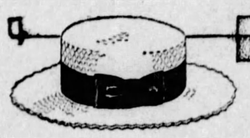

surely time to don that straw

$3.00

—for a Good One!

Soft Straws and Sennit Sailors in excellent variety at this moderate price. Plain bands, conservative bands or as fancy as you could want. Correctly styled, and a quality better than you would ordinarily expect to pay more for. A feature line at $3.00.

Sennits....$1.65 to $6.00
Leghorns..$5.00 to $8.00
Milans...$3.00 and $4.00
China Splits.....$5.00
Panamas.$6.00 and $8.00

—First Floor—

novelty patterns in men's shirts

$1.95

Some strikingly original patterns in blues, greens and browns that will interest the many men who favor the colored shirts. Broad stripes and clever new designs. White broadcloths, too, for the conservative dresser.

Neckband and collar attached styles in both whites and novelties. Sizes 14 to 17½.

—First Floor—

men's oxfords exceptional!

$5.50

A price decidedly below their value. Medium toe models—good looking—of excellent workmanship throughout—in blacks and tans. Special Saturday—$5.50 pair.

union suits of the better sort

75c

Athletic style, of good grade nainsook. Triple stitched reinforced back. Cut roomy for comfort.

Sizes 34 to 50. Excellent value—75c.

—First Floor—

style at its very best in men's moderately priced suits

$35 $45 $50

Suits that convincingly meet this store's policy of keeping up quality while keeping down price. In these three groups style is seen at its best—correct harmony and good proportions in every detail. Fine fabrics, too, in a variety of smart patterns that are correct without being conspicuous. Tailored by houses famous for their smart cut. In models for men and young men. Splendid choosing at $35, $45 $50.

Other Suits - - - - - **$28.50 to $95.00**

GOLF SUITS—coat, vest, pair of knickers and long trousers. A suit for play and work—$35 to $65.

HOT WEATHER SUITS—light weight patterns and cool looking shades. Three pieces, $27.50 to $45.00.

Clearance Hundreds Men's Suits—$25.00

—Third Floor—

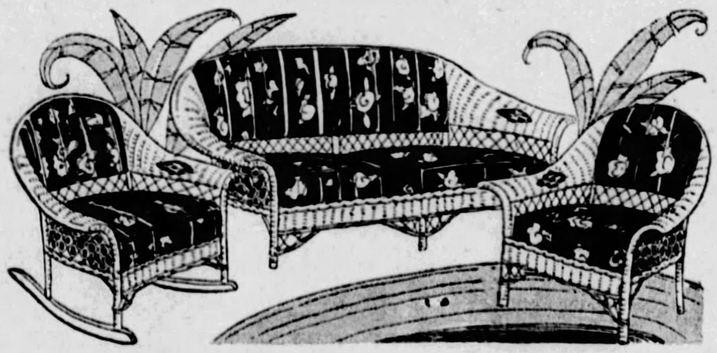

three-piece fibre suite for sun parlor or porch

$37.50

Very Specially Priced!

A most attractive suite—and a value you would go far to duplicate. Consists of a rocker, settee and chair—in brown fibre on a well constructed frame.

Upholstered back and seats covered in good grade art coverings in cheerful Summer colorings. All metal braced. Comfortable auto spring-filled cushions. Exceptionally priced—$37.50.

—Furniture, Fourth Floor—

SATURDAY SPECIAL

B & B "Surety" silk stockings

$1.00

Semi-fashioned service weight silk stockings with mercerized tops and soles. A good serviceable stocking—low priced for tomorrow. In these good shades.

Grain	*White Jade*	*White*
Mirage	*Tausan*	*Dove*
Tawny	*Rifle*	*Kasha Beige*
Misty Morn	*Pearl Blush*	*Parchment*
	Black	*Honey Beige*

—Hosiery, First Floor—

women's, misses' $29.50 to $39.50 coats

$19.50

About a hundred coats in which are sport, travel and utility types—tweeds, novelty fabrics and kashas—only a few coats of a kind, priced to clear out broken size ranges. Early tomorrow for best choice.

misses' new velveteen coats

$15.00 $25.00 $29.50

Several smartly tailored numbers—at the first price—unlined—the others crepe lined—featured by rows of tailored stitching—Johnny collars or cardigan effects, in black and colors.

—Second Floor—

new dresses

stunning late arrivals for Saturday

$16.50

This popular collection of smart frocks has many new arrivals ready for the hosts of women and misses who will be shopping tomorrow. Almost any type dress you could wish—simple little frocks for business or town wear—jaunty two-piece sports ensembles—more formal dressy types for afternoon wear. Plain crepes and georgettes. Printed crepes and georgettes. Printed chiffons and smart novelties in the sports types. Plenty of navy blue. All the wanted sports shades. Pastels in washable silks. Sizes for women and misses.

—Second Floor—

BOGGS & BUHL

German "Subs" Off Our Coast

ONE of the most exciting incidents of the World War, for Americans, was the appearance of German submarines off our Atlantic coast. They sank 19 vessels and caused much other damage.

Magazine Page

When We Seized Pensacola

AN EARLY American brush with the Spanish government occurred in 1818, when, on May 24, Gen. Andrew Jackson took Pensacola, claiming the Spaniards encouraged Seminole Indians to attack Americans.

MEDITATIONS of a MARRIED WOMAN

by HELEN ROWLAND

THAT "RAINY DAY"

THE beauty and value of "saving up for a rainy day" depends entirely on what you save.

* * *

What the average married couple appear to save for a rainy day is a lot of old grievances and grudges. Now that we have no attics in which to putter around, they dig down into the storehouse of their memories and bring up all the musty old dissensions for a good airing.

* * *

Not being able to get any outdoor exercise, they take their daily dozen arguments indoors, just for the practice.

* * *

HELEN ROWLAND

Many a long, rainy Sunday ends in a woman going upstairs to drown her sorrows in tears over her old love letters and a man going to the cellar to drown his troubles in something more potent, over the furnace.

* * *

A rainy day is the supreme test of love! It is easy for two fairly compatible people to be the best of comrades, with half the city to separate them from 9 to 5. But for an acid test of real companionship, try 24 hours of enforced clubbiness.

* * *

Every normal wife dreads the long rainy day during her husband's vacation, when he can't get out to the golf links, or even to prune the roses and muss up the front yard. It always means mussing up the house, turning the sitting room into a laboratory, pulling the plumbing to pieces or taking the radio apart.

* * *

A man simply MUST be amused! And if he hasn't got a set of golf clubs, an automobile or the baby's Christmas toys to play with, he develops into a master mechanic and goes around "fixing" things.

* * *

Or, if he hasn't the mechanical urge, he will elect himself "efficiency expert" and prowl around, finding out things about the housekeeping which he never suspected and which might otherwise have been concealed from him for a lifetime; such as that you don't make a list of the laundry, that you throw away the outside lettuce leaves, and that you have fourteen hats and a dozen pairs of shoes in the closet.

* * *

Or, worse still, he may be the "helpful" kind who insists on puttering around the kitchen and showing you "how easy it is to do it" by smoking up the kitchen and leaving a trail of crumbs and bacon grease from the back piazza to the front hall.

* * *

Nine divorces out of ten might be traced back to a long series of rainy days! Lots of perfectly good marriages that sailed along serenely while the trolley separated two people for six days in the week have gone to pieces on the rock of a "rainy day."

* * *

Oh, yes! What a woman ought to lay aside for a "rainy day" is a lot of patience and forbearance, and plenty of old and useless household implements for a man to PLAY with!

* * *

It takes two souls ABSOLUTELY in TUNE to weather a rainy day together without foundering either on the Scylla of a woman's nerves or the Charybdis of a man's restlessness. THAT is being "truly mated!"

(Copyright, 1928, King Features Syndicate, Inc.)

WHAT PRICE ATMOSPHERE?

When You're in Love It's the Least of Your Worries!

Drawn by Dorothy Flack

© 1928 by Int'l Feature Service, Inc. Great Britain rights reserved

THERE'S nothing in the world so autocratic, nor yet so democratic, as Love! It's the one thing that doesn't depend on material things in order to flourish. Hot house flowers die when taken from under the glass; field flowers fade and wither when transplanted to the strangeness of a greenhouse. But Love—well, whether it's under glass or in the open field; whether in the luxurious surroundings of the millionaire's palace or the humble hominess of the smallest cottage—Love's perfectly at home. It needs neither wealth with its advantages nor poverty with its drawbacks, for to all, at some time, comes the wonderful moment of Love.

It may come to the lovely mistress of the mansion and to the little cook in the kitchen—and each forgets everything in the all-absorbing joy and happiness of the moment. For Love makes equals of us all. None so great, or none so humble, but that Love doesn't come into each life and bring the greatest happiness of all. And, what's more, it needs neither background nor environment in which to flourish. For when one's in Love, all else is forgotten. Nothing matters, but just each for the other.

So—what price atmosphere? There's no price to Love, for it needs nothing but its own lovely self. Atmosphere? Pouf! It means less than nothing. For everything is forgotten when Love's mandate goes forth and gathers to itself its subjects.

Kitchen Chairs Special $1.29

High grade, sturdy chair with a comfortable back and large seat. Built for real service.

STORE CLOSES DAILY 5:30 P. M.—SATURDAY 9:00 P. M.

TAYLOR BROS

942-44-46-48-50-52 PENN AVE.

BRANCH STORE, 961 LIBERTY AVENUE

A Few of Our Extraordinary Specials

Oak Tabourette 29c

This Beautiful 3-Piece Living Room Suite Offered In Two Distinct Styles One With Front and Back Carved Frames—the Other All-Over Upholstered in Beautiful Rich Velour.

Your Choice $175 Value..... $89.75

Money invested in these living room suites is certainly a buy. One has rich carved front and rear frames with Jacquard Velour upholstering. The other is a serpentine living room suite with all-over upholstering in beautiful mulberry velour. Both suites have reversible cushions, all spring filled and full spring construction. Your choice Saturday at $89.75.

Another Taylor Bros. Special! 4-Piece American Walnut Finish Bedroom Suite

Regular $165.00 Value Special $87.50

Four pieces that embody supreme style and quality in workmanship and rich finish. Bed, large dresser, vanity and chest of drawers are included. Dustproof construction, your choice of French or three mirror vanity. The quality of a much higher priced suite is built into this one.

A Hot Weather Special This REFRIGERATOR

$14.95

3-Door Side Icer—natural finish oak—all white enamel lined.

Genuine Heywood Baby STROLLERS Special at $14.95

"Heywood" is the last word in Baby Strollers. They're well constructed—very attractive and choice colors to choose from. We invite you to make comparisons.

SPECIAL—SATURDAY ONLY!

This Electric Iron

6-lb. guaranteed electric iron—guaranteed for one year. Special Saturday only..... $1.95

9x12 Genuine Sandura RUGS

Large variety to select from. $18 value for $6.95

TAYLOR BROS. STORE CLOSES DAILY 5:30 P. M. SATURDAY 9 P. M. 942 to 952 PENN AVE.

HOW TO KEEP WELL

by Royal S. Copeland M.D.

U.S. Senator From New York

Proper Treatment for Baby in Convulsions

THERE is sure to come a time in the experience of a young doctor when he must face sudden emergency and take the leadership even though he may feel incompetent to deal with the problem. Every doctor can laugh now over experiences which at the time were agonizing and seemed impossible of solution.

DR. COPELAND

I am truly glad that medical education is so much more thorough and complete than it was 30 or 40 years ago. The training young doctors have now is far superior to the kind they used to get. Lots of us had to learn in the hard school of experience much that is now taught in every college.

I can recall every detail of the circumstances associated with the first case I ever saw of convulsions of a child. I was calling at the home of some friends when a scream from the young mother rushed us all into her bedroom. The baby was in a fit!

It is hard to think of anything more alarming than the sight of a child in convulsions. Perhaps the most trying thing about it is the suddenness of the onset. The child is apparently well. Without warning he stiffens out, his head draws back and up roll his eyes. The muscular spasm may be so great that the breathing is seriously interfered with and may even stop for a few endless moments. The face gets black and you fear the end has come.

Fortunately, the convulsion is short in actual time of duration. It passes away quickly, the breathing is resumed and the body relaxes.

I declare I find myself short of breath as I write, because I recall so vividly how inwardly excited I was at the unfamiliar spectacle. Perhaps the terrible fright of the horrified mother impresses me now as it did on that day so long ago.

Of course, wider experience has taught me that we need not be too much upset by such spectacular and uncomfortable symptoms. Serious results rarely follow.

Well, I was certainly frightened on that occasion, as I told you. But I ordered a hot bath and applied cold water to the head of the child. That is what you should do under similar circumstances.

Fill a tub, or foot tub, or a wash boiler, with hot water, but I beg of you not to scald the baby. The water should feel warm to your hand and not uncomfortably hot. Remember that the skin of a little baby is very delicate and sensitive. Place the child in the tub with the water up to his neck. Be exceedingly careful not to let him slide down until the water is over his head. Wet a towel in cold water and apply this to his head.

What you are trying to do is to get the blood out of the head. This is accomplished by dilating the blood vessels of the body through the effect of the hot water. At the same time you close the vessels of the scalp and head by applying the cold.

(Copyright, 1928, Newspaper Features Service, Inc.)

Tomorrow's Horoscope

Saturday, June 2

THIS is a day for practicing virtues in every direction, since the stars predispose to the other course. The Martian impulse to be rash, headstrong and impulsive as also to quarrel and stir up discord should be suppressed. Also there is shown a tendency to subtle and underhand practices, both of which may be regrettable and may obtrude themselves in sorrow into the domestic, social or affectional relations. Practice self-restraint and amiability.

Those whose birthday it is may have a year testing their powers of self-control and good nature. They should also be discreet as to integrity and fair dealing, and prevent sinister and sordid affiliations from spoiling personal happiness.

A child born on this day may need early training and discipline in the matter of self-government as well as in open and above-board adjustments to life. In personal indulgences there is likewise call for early guidance.

Virtue is like a rich stone, best plain set.—BACON.

(Advertisement.)

Hands Artists Rave About

Whenever New York artists or photographers want an exquisite pair of hands for "close up" reproduction they call in Annette Grandin. She has hands of rare beauty that can stand "close up" reproduction, because they are so delicately white and smooth.

"The secret," Miss Grandin says, "lies not in any special care, or in the use of fancy lotions, but simply in a skin bleach of my own making. I get three ounces of Orchard White at the corner druggist and mix it with the juice of two lemons. This makes a full quarter pint of a remarkable, and at the same time perfectly harmless bleach. I rub a little into my hands—also my neck and face—every night and this keeps my skin not only clear and white, but soft and smooth."

(Advertisement)

A Delicious New Jam You Can Make from STRAWBERRIES and PINEAPPLE in 15 minutes

This recipe for Mixed Pineapple and Strawberry Jam is very popular.

No finer blend of flavors can be imagined than that of the delicately luscious strawberry with the refreshing tartness of ripe, juicy pineapple. Many women like this recipe, too, for its economy, since the pineapple makes your strawberries go so much further.

Crush to a fine pulp about 1 quart ripe berries. Put pineapple (fresh or canned) through food chopper, or chop very fine. Measure 2 level cups of each fruit into large kettle. In case of slight shortage of one fruit, use enough of the other fruit to make 4 cups total. Add 7 level cups (3 lbs.) sugar and mix well. Use hottest fire and stir constantly before and while boiling. Bring to a full rolling boil and boil hard for 1 minute. Remove from fire and stir in ½ cup Certo. Skim, pour quickly, and cover hot jam at once with hot paraffin wax.

Certo is the natural jellifying substance extracted from fruit, refined and bottled so that you may use it with all fruits to get a quick, perfect "set" without long boiling.

With the delicately flavored pineapple and strawberry the advantages of the Certo method are especially noticeable. For Certo not only makes these difficult fruits jell perfectly every time, but the short boil, possible only with Certo, prevents the loss of fresh flavor and color which occurs during long boiling.

"Certo way the best way" says eminent cooking expert

Miss Alice Bradley, Principal, Miss Farmer's School of Cookery and Cooking Editor, Woman's Home Companion, says—"One trial will convince you that the best way to make jams and jellies is 'The Certo Way.'"

Your grocer has Certo. A book of simple, tested recipes comes under the label of each bottle.

Guaranteed pure imported POMPEIAN OLIVE OIL Sold Everywhere

Rid your home of Flies

SPRAY Dethol—flies won't bother you any more. They breathe the Dethol mist—and die. Try it on a roomful of them. Then sweep out the flies—dead, every one. Dethol wipes out flies, mosquitoes, roaches, ants, moths, bedbugs and fleas quicker than anything you ever used before. Nothing else is like it. Nothing so sure. Destroys pests wholesale. Try it. Like it—or get all your money back. At your store. Dethol Mfg. Co., Inc., Richmond, Va.

spray Dethol

5-DAY Personally-conducted all-expense TOURS to Washington including Annapolis $35.00 from Pittsburgh

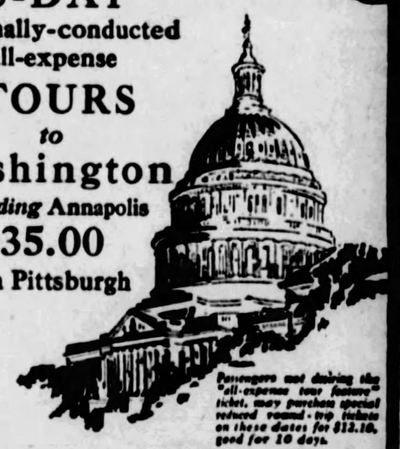

Passengers not desiring the "all-expense tour features" ticket, may purchase special reduced round-trip tickets on these dates for $12.10, good for 10 days.

AN unusual opportunity to visit the National Capital, to see the famous sights and scenes of Washington at moderate cost, conveniently, and enjoyably.

These tours are under the personal direction of experienced tour agents, who attend to all details during the trip.

All-expense includes at the one price—$35.00—round-trip railroad fare, meals on the train, hotel room and meals, automobile sightseeing trips about Washington, side trips to Mt. Vernon and Annapolis. An educational and enjoyable trip.

Leave PITTSBURGH June 6th, 16th and 30th

Call, write or phone for descriptive folder

TRAVEL BUREAU, 808 William Penn Way—Atlantic 3045 or Station—Smithfield and Water Sts., Court 3320.

JOSEPH P. TAGGART, Asst. General Passenger Agent 639 Union Trust Building. Phone: Court 3320

Baltimore & Ohio

PIRATES, CUBS TO CLASH TODAY

LOUGHRAN, LATZO ON EDGE

SUN-TELEGRAPH SPORTS

BEST IN PITTSBURGH — DAY, JUNE 1, 192[illegible] — THIRTY-ONE

SPORT COMMENT by JAMES J. LONG

If Bartell Keeps Up His Hitting Adams May Have Tough Job Getting Back to Second Base Next Week—St. Louis Browns Beat Pitcher Thomas for First Time Since He Entered League.

SPARKY ADAMS is expected to be in shape to resume his post at second base for the Pirates about next Monday in Brooklyn, and the promise of his early return in a situation like the present one would ordinarily be hailed with delight by Pittsburgh fans. But if young Dick Bartell keeps up anything like the batting pace at which he traveled yesterday, the Pittsburgh club will be in a position to give Sparky an even longer rest without weakening the lineup to any perceptible extent.

Dick Bartell.

IN short, it is going to be no easy matter to dislodge Bartell if he keeps hitting the ball as he hit it yesterday.

There never was any doubt about his fielding, and even that has been faster and snappier than expected. He has yet to make an error and has accepted 19 putouts and 33 assists, a total of 52 chances.

He is only fairly fast on the bases, but in his position he is unusually speedy because he gets the jump on the ball, and he will be even faster when he learns how to play for different batters. He knows a whole lot about the different hitters already, by the way.

On top of those qualities Bartell is a constant pepper-spiller. He is continually chattering, pepping up his team mates and putting a great deal of new life into the team.

MEASURED only from those angles, Bartell shaped up as one of the most valuable young players picked up by the Pittsburgh club in a long time, and if, as indicated by the developments of yesterday, he is now going to add a punch to his other qualities—well, for a time, at least, it may be just too bad for Adams or any other player who tries to break in there.

Doug McWeeny

Manager Bush is loud in his praises of Bartell, and is greatly pleased at his work.

"He is the 'tryingest' kid I have seen in many a day," said Donie after yesterday's game. "He is always on his toes fighting and attempting to do something for the good of the team, and if he ever fails at anything, it will not be due to any lack of determined effort. Another feature about him that is surprising from an inside viewpoint is the remarkable amount of baseball he knows after only one year in the minors. He hasn't made a single mistake since he broke in, and you may depend upon it that his errors of omission are going to be mighty few. It is surprising that a boy could learn his stuff so well in so short a time."

GROVER ALEXANDER'S failure to appear on the slab against the Pirates this week while the Cards were in town for the series that ended yesterday, brought many inquiries as to the cause.

The explanation is one that will surprise most fans, as Alex is out because of a sore pitching arm, and this is the first time that game-goers in these parts have heard of the veteran having any sort of arm trouble, barring the occasion when he was hit on the arm with a batted ball.

ALEXANDER has not pitched since May 21. He took two terrific lacings within a period of four days that showed clearly there was something wrong with him.

Against the Giants on May 18, the 42-year-old slabmaster was pasted for a double and triple by Roush, a double by Lindstrom, and a home run by Ott, besides several singles in three innings.

Against the Cubs in May 21, Alex was swatted for two home runs by Hack Wilson, doubles by Webb and Stephenson and a triple by Grimm, besides several singles, in six innings.

Of course, the usual rumors that Alex is done are going round the circuit, but probably in a few days we'll be getting news of the old boy's pitching a three-hit shutout.

THE improved pitching of Doug McWeeny, who has won six games and lost only two this spring for the Dodgers, is attributed by Manager Robinson to one new asset—confidence.

Glenn Wright

"Confidence," Robinson is quoted, "is a large part of the game. McWeeny is a better pitcher now than he ever was before because he's beginning to realize that he's good.

"I like comparatively veteran pitchers, chaps who have been around and have absorbed plenty of experience. McWeeny, like Dazzy Vance, Jim Elliott, Jess Petty and others, had been up and down a couple of times before I landed them.

"THEY have been successful pitchers for me and that is justification enough for my trend toward experienced pitchers. And if

(Continued on Page 32.)

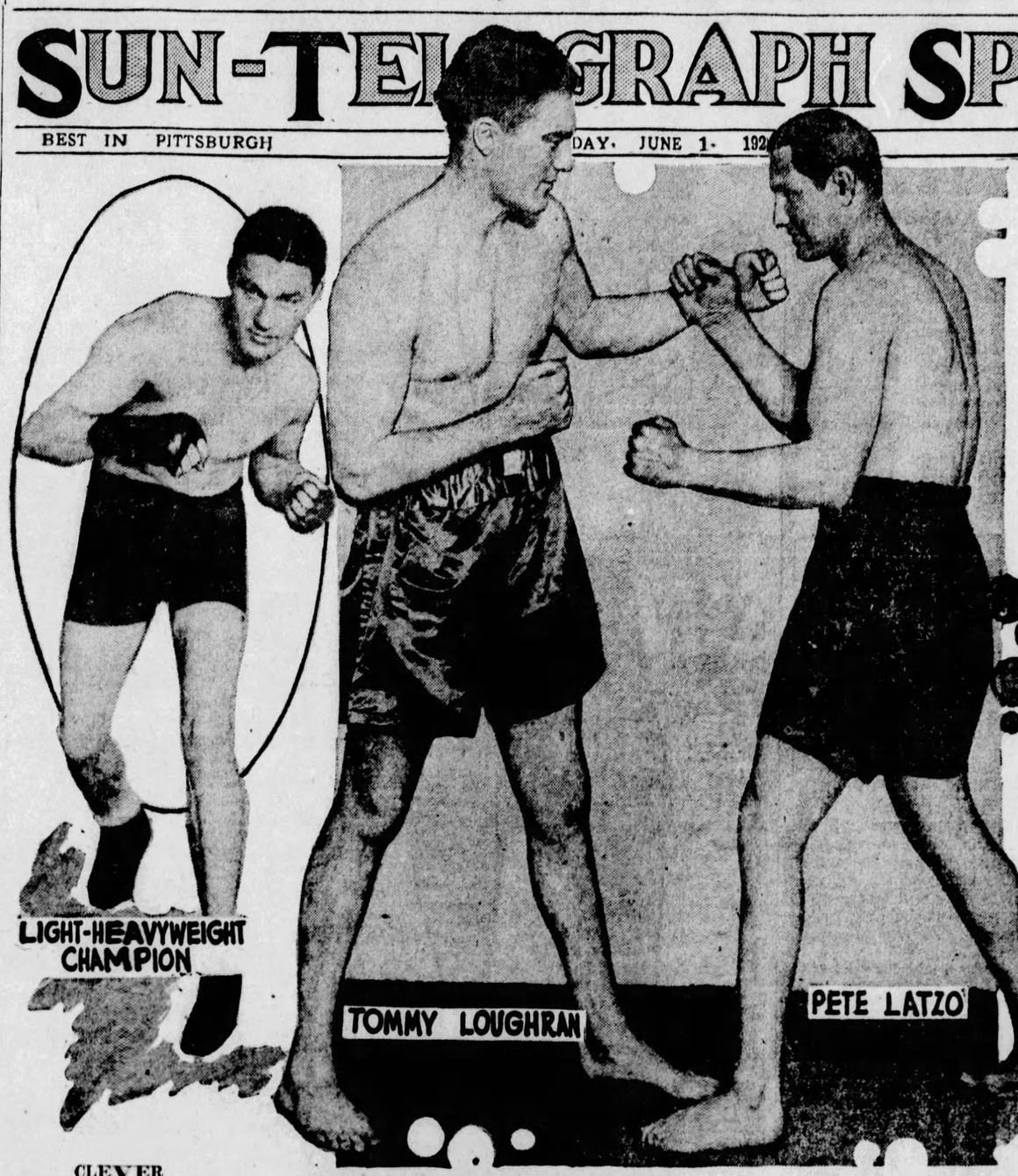

CLEVER

Tommy Loughran, light-heavyweight champion of the world, who defends his title against Pete Latzo at Ebbets Field, Brooklyn, tonight. He is one of the cleverest boxers in the ring.

FAVOR TOM TO KEEP TITLE

NEW YORK, June 1.—(AP.)—Weather permitting, Tommy Loughran will put his light-heavyweight crown on his head at Ebbets Field tonight and let Pete Latzo, Scranton coal miner, try to knock it off in 15 rounds. The battle originally was scheduled for Wednesday but rain knocked those plans into a cocked hat.

Forced to weigh in again today, Loughran and Latzo went back to their training stunts yesterday in an effort to keep down to the class limit of 175 pounds. Loughran worked out at a local gymnasium, while the challenger took on a couple of sparring partners at his camp in Pompton Lakes, N. J.

The champion barely made the limit at the first weighing-in Wednesday afternoon, just scaling 175 pounds. Latzo weighed 169½.

What little betting there was came on a 3 to 1 basis with the champion the favorite. Few experts thought

(Continued on Page Thirty-three.)

PHOTOS BY INTERNATIONAL NEWSREEL.

WEIGH IN

Top picture shows Loughran and Latzo squaring off when they weighed in on Wednesday for their bout, which was postponed because of rain until tonight.

Pyle Set To Pay, Claim

NEW YORK, June 1.—(AP.)—C. C. Pyle, who will promote most anything, gives New York something new tonight—a 26-hour team running race with some of his transcontinental footracers as the competitors.

The race is scheduled to start at Madison Square Garden at 9 p. m. and close at 11 o'clock Saturday night. The makeup of the teams has not been announced but Pyle says some of those who finished well up in the standings on the cross-country grind will be entered.

The promotor, incidentally, reiterates that Andrew Payne, of Claremore, Okla., and the other nine

(Continued on Page Thirty-two.)

KEEPS 'EM AT DISTANCE

Loughran, an expert boxer, wins his bouts by keeping his opponents at a distance and outfencing them. He has an exceptionally long reach, as this picture shows.

Champion And 'Ex' In Bout Tonight

HOW THEY COMPARE

LOUGHRAN		LATZO
25	AGE	25
175	WEIGHT	172
5 FT. 11⅞ IN.	HEIGHT	5 FT. 10 IN.
73 IN.	REACH	71 IN.
16½ IN.	NECK	17 IN.
38 IN.	CHEST (NORMAL)	36 IN.
42 IN.	CHEST (EXPANDED)	39 IN.
31 IN.	WAIST	30 IN.
15½ IN.	BICEPS	12½ IN.
13 IN.	FOREARM	12¾ IN.
21 IN.	THIGH	22 IN.
18 IN.	CALF	14½ IN.
7 IN.	ANKLE	8½ IN.
6½ IN.	WRIST	7½ IN.

EDGE FOR TOMMY

Loughran has an edge in all physical departments over Latzo, who only a year ago was the welterweight champion and grew right on through the middleweight class and into the proportions of a light-heavyweight. Chart above gives their dimensions.

CORSAIRS WIN; END LOSING STREAK

Whoopee!

YESTERDAY'S SCORE

St. Louis.	AB.	R.	H.	O.	A.	E.
Douthit, mf	4	1	1	4	0	0
High, 3b	3	0	2	1	2	0
Frisch, 2b	3	0	0	4	2	0
Bottomley, 1b	3	0	0	10	0	0
Harper, rf	3	0	0	3	0	0
Roettger, lf	4	0	1	2	0	0
Wilson, c	3	1	1	1	1	0
Maranville, ss	3	0	1	1	3	0
Haines, p	3	0	1	0	2	0
Totals	29	2	6*26	16	10	0

Pittsburgh.	AB.	R.	H.	O.	A.	E.
L. Waner, mf	5	0	1	2	0	0
Bartell, 2b	5	0	3	0	7	0
P. Waner, rf	4	2	2	0	0	0
Wright, ss	4	0	1	4	7	1
Barnhart, lf	3	0	0	2	0	0
Traynor, 3b	3	0	0	0	3	0
Scott, 1b	2	0	0	9	0	0
Smith, c	3	0	2	6	0	0
Hill, p	3	0	1	0	1	0
Totals	32	3	10	27	19	1

*Two out when winning run was scored.

St. Louis ..... 1 1 0 0 0 0 0 0—2
Pittsburgh ..... 0 0 1 0 0 1 0 0 1—3

Earned runs—St. Louis 2, Pittsburgh 3.
Three-base hits—Wilson, P. Waner.
Home run—Smith.
Runs batted in—By Bottomley, Maranville, Smith, Wright; on St. Louis wild pitch, 1.
Double play—Bartell, Wright and Scott.
First base on balls—Off Hill 2 (Harper, Wilson), off Haines 3 (Traynor, Barnhart, Smith).
Wild pitches—Haines, Hill.
Hit with pitched ball—By Hill 1 (High).
First base on error—St. Louis 1.
Sacrifice bunts—Frisch, Hill, Wright, Traynor.
Sacrifice flies—Bottomley, Maranville, Scott.
Left on bases—St. Louis 6, Pittsburgh 11.
Struck out—By Haines 2 (L. Waner, P. Waner); by Hill 3 (Roettger, Wilson, Bottomley).
Time of game—1:48.
Umpires—Stark, Quigley and Pfirman.

By CHARLES J. DOYLE.

A FIGHTING front that did much to snap the Pirate losing streak is likely to heckle the Cubs this afternoon as the McCarthy clan takes on the Freebooters in the first of two games in Oakland Orchard. Both teams will leave for the East tomorrow night.

With Capt. Pie Traynor back at his post, playing his usual snappy ball and urging his mates to fast action, the Oaklanders yesterday trimmed the Cardinals, 3 to 2, in a brilliant slab duel between Carmen Hill and Jess Haines.

Paul Waner and Glenn Wright hooked up a three-bagger and a single in the ninth inning with two out to score the run that brought so much happiness. Paul hit the centerfield fence with his drive and the spread-eagle star of the short field, with three balls and no strikes, whipped a single to center scoring the rightfielder.

Haines was a picture on the mound and Hill was the same with illuminative features. Carmen of Corry was found for two runs and four hits in the first two rounds, but from that point to the finish he let down the Redbirds with two hits and no runs. Bunker was a

(Continued on Page Thirty-two.)

Joie Ray May Race Nurmi

NEW YORK, June 1.—(AP.)—Not content with representing the United States in the marathon in the Olympics, Joie Ray wants to double up and compete also in the 10,000-meter run, according to the New York Evening Post.

In the shorter event, approximately 6½ miles, Chesty Joie would be pitted against Paavo Nurmi, according to present indications, and a keen rivalry which has existed between the two since Nurmi dethroned Ray as the world's premier mile runner would be renewed.

The 10,000-meter event comes just a week before the marathon on the Olympic program and Ray believes it would be just the right kind of a workout in his training for the long grind as well as a chance for a few points for America. The shorted race is scheduled June 29 and the marahton August 5.

Head Coach Lawson Robertson of the United States Olympic team has approved the idea, the Post adds, and probably will permit Ray to enter the 10,000-meter trials at the Harvard stadium, June 7.

FIGHT RESULTS

At Chicago—Freddie Mueller defeated Ray Miller, 10 rounds; Jack Berg defeated Pedro Amador, 10 rounds; Soldier Dombrowski and Young Nationalista drew, 10 rounds; Buster Brown defeated Lou Terry, 6 rounds.

At New York—Manuel Quintero defeated Louis (Kid) Kaplan, 10 rounds; Lope Tenerio defeated King Tut, 10 rounds; Baby Joe Gans defeated Jackie Brady, 10 rounds; Tony Leta knocked out Mickey Sedin, 4 rounds; Mike Esposito defeated Benny Martin, 4 rounds.

At Hackensack, N. J.—Frankie Bauman defeated Pancho Dentio, 8 rounds.

At Easton, Pa.—Johnny Canzoneri won by a technical knockout over Mickey Moran, 4 rounds.

At Wilmington, Del.—Chick Liddell defeated George Amblard, 8 rounds; Young Kid Firpo defeated Georgie Siddons, 6 rounds.

At Fort Thomas, Ky.—Jimmy Neal knocked out Pete Patch, 8 rounds.

Babe 12 Days Ahead of '27 Homer Pace

NEW YORK, June 1.—(AP.)—Babe Ruth has closed his books for May with 19 home runs to his credit more than he ever has had at this stage of the season.

Homer No. 19—a high fly that dropped just inside the right field barrier—was propelled at the Yankee stadium yesterday with Hadley of Washington as the victim. The drive put Ruth 10 games and 12 days ahead of his 1927 pace when he hit 60 for a new record. He did not smash his nineteenth homer last year until June 11 in his fifty-second game. Yesterday's was his forty-second contest of the season.

FOREIGN TENNIS PRO TO PLAY IN U. S.

LONDON, June 1.—(AP.)—America will see Karel Kozeluh, the Czecho-Slovakian professional lawn tennis player, after the close of the Wimbledon champion matches next month.

He has accepted an offer to take part in a professional tour in the United States and to engage in a series of exhibition matches with Vincent Richards, the former American Davis Cup player.

THE GREAT MYSTERY OF THE LOST RESIN BAG

Photo by D. E. Benjamin, Sun-Tele Staff Photographer.

SOLVED BY SHERLOCK EARL SMITH (Not in Photo)

The Pirates-Cards' game at Forbes Field yesterday was held up for a short time while the gang banded together to hunt for the lost pitchers' resin bag. Photo shows (left to right) two umpires and Pie Traynor, Glenn Wright, Carmen Hill and Pete Scott conducting the search. The bag finally showed up on the person of Catcher Earl Smith, whereupon Dr. Watson enunciated the customary: "Remarkable!"

MAJOR LEAGUES

GAMES TODAY.

NATIONAL LEAGUE.	AMERICAN LEAGUE.
CHICAGO AT PITTSBURGH (3:30).	No games scheduled.
St. Louis at Philadelphia.	
Cincinnati at Boston.	
Brooklyn at New York.	

STANDING OF THE CLUBS.

NATIONAL LEAGUE.	Won.	Lost.	Pct.
Cincinnati	30	17	.638
New York	23	15	.605
Chicago	26	19	.578
St. Louis	25	19	.568
Brooklyn	22	19	.537
PITTSBURGH	18	24	.429
Boston	16	23	.410
Philadelphia	7	31	.184

AMERICAN LEAGUE.	Won.	Lost.	Pct.
New York	34	8	.810
Philadelphia	25	14	.641
Cleveland	23	20	.535
St. Louis	21	23	.477
Detroit	18	26	.409
Boston	15	22	.405
Chicago	16	25	.372
Washington	14	25	.359

RESULTS YESTERDAY.

NATIONAL LEAGUE.			AMERICAN LEAGUE.		
PITTSBURGH	3	ST. LOUIS	New York	8	Washington 0
Boston	9	Philadelphia 4	Chicago	2	St. Louis 1
Other clubs not scheduled.			St. Louis	2	Chicago 1
			Detroit	9	Cleveland 4
			Boston	Rain.	Philadelphia

*10 innings.

GAMES TOMORROW.

NATIONAL LEAGUE.	AMERICAN LEAGUE.
CHICAGO AT PITTSBURGH (3:30).	Washington at St. Louis.
St. Louis at Philadelphia.	Philadelphia at Chicago.
Cincinnati at Boston.	New York at Detroit.
Brooklyn at New York.	Boston at Cleveland.

LUQUE CONVALESCENT

CINCINNATI, O., June 1.—(A.P.)—Adolfe Luque, ace of Cincinnati National pitching staff, was reported convalescing following the removal of his tonsils. He probably will join the Reds at Brooklyn Wednesday or Thursday of next week.

CHICAGO IN TIE

CHICAGO, June 1.—(AP.)—Chicago clinched at least a tie for third place in the Big Ten baseball race yesterday by closing its season with a 6 to 5 victory over Ohio State in 10 innings.

New Mack

Photo by P. & A.

GEORGE EARNSHAW

Star pitcher of the Baltimore Orioles, who has joined Connie Mack's Philadelphia Athletics. Mack gave $30,000 and two other pitchers for his release. Earnshaw began his pitching career at Swarthmore College.

PETER DE PAOLO TO RETIRE FROM RACING GAME

Runners Can't Have Good Times and Make Good Time

★ SUN-TELEGRAPH ★ SPORTS ★

SPEAKING OF SPORTS
BY HARRY KECK
SPORTS EDITOR

HAVING lost eight games of their first 42, and leading the league by only seven and one-half games, with Memorial Day already behind, the Yankees are worrying about what league they will finish in. They can't drop through the cellar, but there is danger that they may be the first team in baseball history to go through the roof.

It may sound ridiculous now, but the day may come when a pitcher will be sent up to strike out for Babe Ruth in a pinch.

NEW LAW PUTS A TAX OF 25 PER CENT ON ALL FIGHT TICKETS SELLING FOR MORE THAN $5. THAT'S ONE THING PITTSBURGH DOESN'T HAVE TO WORRY ABOUT. THREE BUCKS GENERALLY IS THE TOP HERE.

Anybody who pays $45 for a seat in the forty-fourth row at the Tunney-Heeney fight ought to have to pay 2500 per cent tax or have a committee appointed to take care of him.

At last we have the bout the fans have been crying for all of these years. Battling Levinsky and Paul Berlenbach are to meet on July 9 in Saginaw, Mich., which is outside the 25 per cent tax limit, but includes the Scandinavian rights.

PIRATES OVERLOOKED A BET WHEN THEY DIDN'T ENTER SOME OF THEIR PITCHERS IN THE BALLOON RACE.

Badly beaten by Clyde Hull, a second-rate welterweight, and battered out of the welterweight title by Joe Dundee a year ago, Pete Latzo qualifies to fight Tommy Loughran for the light-heavyweight championship tonight. Is there no justice in this world, or is Latzo merely getting his just deserts?

"Look for that one under the empty seats!" chortled Oil Smith as he planted his second home run in two days in the right field grandstand yesterday.

While Jesse James had a horse, it now appears that C. C. Pyle had a Gunn with him in that now historic chase out of Los Angeles.

PYLE MADE A MISTAKE IN HAVING A FINISHING POINT IN HIS FOLLY OF 1928. IT ENABLED THE SHERIFF TO CATCH UP WITH HIM.

The well-known Dark Horse failed to run in the money in the Kentucky derby, but he came home first in the Indianapolis Speedway race when a flaming youth with an asthmatic and discarded wreck showed 'em how.

Bill Heckman is back from Los Angeles. Blames it on the climate.

George Voigt can't play in the U. S. Open golf tourney because he didn't send in his entry before the list was closed. What kind of an open and shut tourney is this, anyway, George wants to know.

Marin Plestina, the celebrated trust-buster wrestler, finally got a crack at Strangler Lewis the other night, but Lewis got the last crack and floored him for the third fall with a knockout wallop on the whiskers. When Plesty recovers he'll join the trust and learn the rules.

NO, IT IS NOT A TYPOGRAPHICAL ERROR—THE PIRATES WON YESTERDAY.

WALLACE TO CAPTAIN GREENSBURG GENERALS

GREENSBURG, Pa., June 1.—Frank (Buck) Wallace today was named captain of the Greensburg Generals of the Pennsylvania League, succeeding James (Mouse) Jennings, of Pittsburgh. Wallace is a third baseman. The Generals have signed Frank Stupka, of Yorkville, O., who will be given a tryout at second base.

Race Victors Given Prizes

INDIANAPOLIS, June 1.—(AP.)—At a banquet here last night, cash prizes totalling $28,250, a watch and several trophies were given Louis Meyer, of Los Angeles, as his share of $90,750 as winner of yesterday's 500-mile automobile race at the Indianapolis motor speedway.

Peter DePaolo

Pete DePaolo, Los Angeles, driving champion for 1927, who is in a hospital as a result of injuries suffered while attempting to qualify here last Saturday, in a message to the banquet confirmed an announcement that he had retired. His championship medal was given an attache of his mechanical corps.

DePaolo was injured last Saturday when his car crashed into a wall and overturned as he was preparing to qualify for the annual 500-mile automobile race. He was severely, but not seriously, injured.

The young driver who set a record of 101.13 miles an hour average in winning the 500-mile race here in 1925 decided to quit the sport for a less hazardous occupation out of consideration for his wife and child, it is said. He is a nephew of Ralph De Palma, famous driver.

Lou Moore, who finished second Wednesday won $13,650, while George Souders, Lafayette, Ind., former Purdue student who was third won $8,450. He also was awarded a medal by the American Automobile Association for being the third best driver in 1927.

Leon Duray, veteran who led the race in the early stages but did not finish, won $7,041 in lap prize money and other awards.

Ray Keech, Philadelphia, who finished fourth was given $4,800; Norman Batten fifth, $3,700; Bae Stapp sixth, $3,900; Billy Arnold, seventh $1,800; Fred Frame, eighth $1,600; Fred Comer, ninth $1,500; Tony Gulotta tenth $1,600.

Jimmy Gleason, who looked like a certain winner until the last few laps when his motor broke down, won a total of $9,196 in lap prizes and from the consolation fund.

The crowd stood in silence for a minute in tribute to Frank Lockhart who lost his life several weeks ago while trying to establish a world's mile straightaway record at Daytona Beach. A medal for being the second best driver in 1927 was presented to relatives.

MUELLER, ON CANVAS TWICE, RALLIES TO WIN

CHICAGO, June 1.—(AP.)—Although knocked down twice in the fifth round, Freddie Mueller, the Buffalo lightweight challenger, came back with a flashy offensive to win the judges' verdict over Ray Miller, of Chicago, in 10 rounds last night.

The bout was the first of an elimination series by Promoter Jim Mullen, of Chicago, to find a suitable opponent for Sammy Mandell and his lightweight crown.

Mueller was dropped for a count of seven in the fifth with a left hook to the jaw and when he arose, Miller floored him for a count of nine with another left hook. Mueller weighed 136½ pounds and Miller 131.

LETTER FOR POSEY

A letter awaits Cum Posey, manager of the Homestead Grays, at this office.

Home Run Club

YESTERDAY'S HOMERS

Ruth, Yankees	1
Durst, Yankees	1
McCurdy, White Sox	1
Smith, Pirates	1
Sisler, Braves	1
Clancy, White Sox	1
Manion, Browns	1
Schulte, Browns	1

THE LEADERS

NATIONAL LEAGUE

Wilson, Cubs	9
Bissonette, Robins	7
Bottomley, Cardinals	7
Ott, Giants	6
Hornsby, Braves	5
Hendrick, Robins	5
Lindstrom, Giants	5
Harper, Cardinals	5

AMERICAN LEAGUE

Ruth, Yankees	10
Gehrig, Yankees	10
Hauser, Athletics	8
Todt, Red Sox	7
Dugan, Yankees	6

CLUB LEADERS

National League—Giants	29
American League—Yankees	48

LEAGUE TOTALS

National League	148
American League	151

Schenley May Cop Title

BERNIE (LEFTY) BUCZEK, Schenley's High southpaw hurling ace, will take the mound this evening against Langley High in the second, and what Schenley followers fondly hope will be the deciding game of the City League championship play-off series at Forbes Field.

Schenley pounded out an 11-to-1 victory over Langley in the first encounter Tuesday evenig, hammering the offerings of Patsy Ragazzo, Langley's mound ace, to all corners of the lot. Ragazza will be sent back against Schenley this evening.

A victory for Schenley this evening will clinch the league title and bring a championship to the Bellefield school for the second consecutive year.

The W. P. I. A. L. elimination series game, scheduled to be played this afternoon between Dormont and Langley has been postponed until one week from today, in order that Langley will not be forced to play twice in one day or forfeit its chances in the W. P. I. A. L. series.

MINORS

GAMES TODAY

American Association
Kansas City at Toledo.
Milwaukee at Columbus.
Minneapolis at Indianapolis.
St. Paul at Louisville.

International League
Rochester at Toronto.
Baltimore at Reading.
Newark at Jersey City.
Others not scheduled.

Southern Association
Chattanooga at Birmingham.
Nashville at Atlanta.
Little Rock at Mobile.
Memphis at New Orleans.

Pennsylvania League
Greensburg at West Newton.
Monessen at New Kensington.
Others not scheduled.

New York-Pennsylvania League
Scranton at Syracuse.
Wilkes-Barre at Triple Cities.
York at Elmira.
Harrisburg at Williamsport.

Mid-Atlantic League
Johnstown at Wheeling.
Charlerol at Scottdale.
Fairmont at Jeannette.
Clarksburg at Cumberland.

Central League
Canton at Akron.
Dayton at Springfield.
Erie at Fort Wayne.

STANDING OF THE CLUBS.

American Association.

	W.	L.	Pct.		W.	L.	Pct.
Kan. City	28	18	.609	Min'apolis	24	21	.533
Ind'apolis	26	19	.578	Toledo	23	21	.523
Milwaukee	24	20	.545	Louisville	16	29	.356
St. Paul	26	20	.565	Columbus	13	34	.277

International League.

	W.	L.	Pct.		W.	L.	Pct.
Toronto	23	16	.590	Rochester	18	17	.514
Newark	22	19	.537	Jersey City	18	20	.474
Montreal	17	15	.531	Baltimore	18	23	.439
Buffalo	19	17	.528	Reading	14	22	.389

Southern Association.

	W.	L.	Pct.		W.	L.	Pct.
Birm'ham	32	16	.667	Nashville	24	26	.480
Memphis	29	20	.592	Little Rock	20	27	.426
N. Orleans	26	22	.542	Chat'nooga	20	30	.400
Mobile	23	24	.489	Atlanta	19	31	.380

Central League.

	W.	L.	Pct.		W.	L.	Pct.
Akron	19	11	.576	Ft. Wayne	19	17	.528
Springfield	20	15	.571	Erie	19	18	.514
Dayton	19	16	.543	Canton	9	25	.265

Middle Atlantic League.

	W.	L.	Pct.		W.	L.	Pct.
Wheeling	15	10	.600	Cumb'rland	13	13	.500
Fairmont	16	11	.593	Clarksburg	13	13	.500
Jeannette	14	10	.583	Scottdale	9	16	.360
Charlerol	14	12	.538	Johnstown	8	17	.320

RESULTS YESTERDAY.

American Association.

Indianapolis	2	Louisville	1
Toledo	1	Columbus	3

Other clubs not scheduled.

International League.

*Newark	8	Jersey City	7
Montreal	2	Rochester	3
Reading	4	Baltimore	3

*10 innings.

Southern Association.

Birmingham	17	Chattanooga	4
Nashville	5	Atlanta	1
Little Rock	2	Mobile	1

Other clubs not scheduled.

Eastern League.

Springfield	4	Providence	3
Hartford	10	Albany	4
New Haven	10	Bridgeport	4
Waterbury	5	Pittsfield	1

Pacific Coast League.

Oakland	7	Missions	5
Seattle	5	Los Angeles	4
Portland	6	San Francisco	5
Hollywood	6	Sacramento	1

New York-Pennsylvania League.

Wilkes-Barre	7	Scranton	3
Wilkes-Barre	5	Scranton	1
York	5	Elmira	3
Binghamton	4	Syracuse	3
Harrisburg	7	Williamsport	4

Middle Atlantic League.

Clarksburg	6	Cumberland	3
Wheeling	2	Johnstown	1
Fairmont	3	Jeannette	2
Charlerol	7	Scottdale	4

Central League.

Springfield	14	Dayton	13
Fort Wayne	12	Erie	11
Akron	7	Canton	5

HOW BASEBALL'S STARS TWINKLED YESTERDAY

Babe Ruth—Hit home run No. 19 and a triple out of four times up, scored one run and drove in three.

Lou Gehrig—Put out of game by Umpire Hildebrand in second inning after failing to hit in one time up.

Harry Heilmann—Singled once in three times up.

Paul Waner—Tripled and scored the winning run and got a single in four trips.

Rogers Hornsby—Had a perfect day with two doubles and a single in three trips, scoring one run.

Tris Speaker, Ty Cobb and Kiki Cuyler were idle.

Another Hot Shot From Atlanta -:- By QUILL

Fair Local Golf Star

Photo by Sun-Tele Staff Photographer.

MISS ALICE BURKE

Miss Burke is rated one of the best left-handed golfers in the Pittsburgh district. Picture was snapped on the Schenley Park public course.

Bucs' Averages

BATTING RECORDS.

Name.	AB.	R.	H.	2B.	3B.	HR.	Ave.
Dawson	14	2	7	1	0	0	.500
Grantham	137	26	54	11	3	3	.394
Harris	23	2	9	2	1	0	.391
Grimes	40	5	14	2	1	0	.350
P. Waner	165	33	60	11	6	1	.364
Brame	6	2	2	0	0	0	.333
L. Waner	179	26	58	6	8	1	.324
Wright	167	23	53	5	6	2	.317
Reichell	19	2	6	0	0	0	.300
Smith	54	6	15	5	0	2	.278
Hill	23	1	6	0	1	0	.261
Adams	113	14	29	1	1	0	.257
Barnhart	64	3	16	1	1	0	.250
Traynor	128	19	32	12	2	0	.250
Comorosky	69	6	17	3	2	0	.246
Gooch	70	6	17	2	1	0	.243
Scott	29	1	7	0	0	0	.241
Miljus	29	1	7	0	0	0	.241
Bartholomew	5	0	1	0	0	0	.200
Bartell	31	1	6	0	1	0	.193
Mulligan	20	1	3	1	0	0	.150
Hemsley	19	1	3	0	0	0	.158
Kremer	22	0	1	0	0	0	.045
Yussell	8	0	0	0	0	0	.000
Tauscher	0	0	0	0	0	0	.000
Spencer	0	0	0	0	0	0	.000

PITCHERS' RECORDS.

Name.	W.	L.	H.	S.O.	I.P.	Pct.
Hill	4	2	58	27	67⅔	.714
Grimes	5	5	88	32	90⅓	.500
Dawson	2	2	40	9	44⅓	.500
Yussell	1	1	21	2	25⅓	.500
Miljus	2	3	52	17	57	.285
Kremer	3	7	71	27	83	.222
Brame	0	1	11	3	12	.000
Bartholomew	0	0	24	8	16	.000
Spencer	0	0	2	2	4⅓	.000
Tauscher	0	0	12	4	8⅓	.000

SPORT COMMENT
by JAMES J. LONG

(Continued from Page Thirty-one.)

you stop to analyze the reasons why they are successful, you'll find that it's confidence that younger pitchers rarely have.

"Everything else being equal, the veteran pitcher has it on the youngster because he's learned to know that he can do it, because nothing can come up on the ball field that he's never faced before. He knows what to do and has good reasons for supposing that he can do it, whereas the inexperienced pitcher must grope along uncertainly."

WHEN Glenn Wright went hitless in the morning and afternoon games of Memorial Day against Billy Sherdel, Sylvester Johnson and Harold Haid, it marked the first time this season that the Pirate shortstop had gone through two consecutive games without getting one or more safeties.

Yesterday it looked like Jess Haines might make it three in a row. When Wright came to bat in the ninth inning with Paul Waner on third, two out and the score tied, Glenn's batting record for the day showed nothing but "horse-collars."

WRIGHT had blood in his eye, this time, however, and his determination to break the short hitless streak was shown when, with three balls and no strikes called on him, he smashed one of Haines' pitches to center for a single that knocked in the winning run.

Grover Alexander

MENTION of "first times," as in the case of Wright going hitless in two successive games, brings to mind the fact that when the St. Louis Americans defeated Alphonse Thomas, the Whitesox pitcher on Wednesday, it was their first victory over him since he entered the league in 1927. Thomas had defeated them nine times all told—seven times last season and twice this year.

Bucs, Cubs Clash Today

(Continued from Page Thirty-one.)

pleasing relief on Fogarty Knoll in view of the unsatisfactory results others have been getting.

BARTELL STARS

The batting and snappy play of Dick Bartell pleased the holiday aftermath gathering. Daredevil Dick bumped the elusive offerings of Haines for three singles and he rammed the ball on a line to Frisch on one other attempt. In the field the youngster was a veritable wall. Among his achievements was the starting of a double play on Frank Frisch.

The Buccos went into the game with Pete Scott on first base and Peterkin gave a fine account of himself. Joe Harris, who had been subbing for the injured George Grantham, had to ride the bench with a bad leg, Scott being nominated for the gateway post. Pete showed his cleverness around the position by handling 16 chances without a flaw. On one putout, Pete had to dig deeply into the ground but he came up with the low throw and completed the play.

Earl Smith was a big help to the Buccos in copping the closing game and the battle that brought the losing streak of six games to an end. Smith hit another homer into the rightfield stands, his second in two days. This wallop gave the Pirates their first run, and Brother Paul scored the tying tally in the sixth on Haines' wild pitch with two out.

Manager Bush stated this morning that he would use either Fred Fussell or Burleigh Grimes on the slab in today's game. The assignment may favor Fussell as Grimes has been suffering with a severe cold for the past few days. Manager McCarthy of the Cubs probably will call upon Fred Blake or Guy Bush.

When the Cubs reached town this morning they were greeted by Riggs Stephenson, their leftfielder, who was seized with influenza while the team was in town last week. "Stevie" has almost recovered and he probably will get into the games here.

MUHLENBERG WINS

ALLENTOWN, Pa., June 1.—(AP.)—The undefeated Muhlenberg College nine strengthened its claim to the small college baseball championship of the East by defeating Lafayette College here yesterday, 9 to 0, despite that the local collegians were held to three hits.

BABE SEEKS BADGE

BETHANY, Mo., June 1.—(AP.)—Charles B. (Babe) Adams, former Pittsburgh Pirate pitcher and hero of the Pittsbugh-Detroit world series of 1909, has announced as a candidate for sheriff of Harrison county.

CHILLY SAUCE
BY CHILLY DOYLE

ANY baseball follower who six weeks ago had nominated the Reds as leaders should be found and decorated now that the Memorial Day milestone is passed. Perhaps the Reds will be off their lofty perch ere the home-grown strawberry season is passed, but don't the Rhinelanders deserve a meed of credit for what they have accomplished?

The Reds and Cubs, two clubs who are distinctively better on the field than on paper. Glance over the lineups of these two aggregations and in many spots you see players of common-place major league ability, yet when these same boys are turned loose on the field they prance about like athletes possessed, jabbering away and fighting until the last man is retired.

THE recent spurt of the Rhinelanders which has carried them from obscurity to the crest has "hustle" for a keynote. This element is typical of all McCarthy clubs, but the Reds have not been particularly noted as fighters in the past few seasons. It also is striking to note that many of the Cincinnati stars are forcing the issue after having seen their salaries sliced.

Consider the case of Eppa Rixey. Eppa Jeppa generally gets off to a poor start. This season the big lefthander has been a consistent winner. When he signed his name to the important document this year he agreed to a figure considerably lower than his stipend of last season. The same applies to Peter Donohue.

MEANTIME the Giants are sawing a lot of wood. The Polo Grounders, you may have noted, have fewer defeats than any club in the league. A little slip on the part of the Reds and the Men of McGraw might slip into first place tout de suite.

The fielding of Walter Maranville in the series between the Pirates and Cardinals was the talk of local fandom. Rabbit's snappy pickups and his strong, quick accurate throwing brought much comment among the spectators and the little veteran was a dangerous player at the plate. He made so many double plays he had the onlookers quite dizzy.

JIMMY WILSON is another hustling performer who makes the Redbirds look like a formidable array. Here is a fine receiver who can hit and run the bases like a regular ball tosser.

Haines and Wilson played out the string yesterday as they tried to hand the Buccos another pasting. Intentional walks were quite the thing and it seemed as if the two would put Wright on base in the exciting ninth. Glenn had three balls and no strikes when Haines drove the ball down through the alley. Glenn had his bat all set for such a pitch and the sharp crack of the ball as it hit the hickory was music to the ears of everybody in the orchard barring the Cardinals.

PYLE

(Continued from Page Thirty-one.)

runners in the money on the Los Angeles to New York jaunt will receive their share of the $48,500 prize money at 8 o'clock tonight. The reiteration was made necessary when the prize money which Pyle had promised would be in Tex Rickard's hands yesterday afternoon failed to materialize.

The promoter explained that there had been some delay in getting authorization from a mid-western bank where the money is deposited for payment to Pyle by a New York bank. He said congested wires had delayed transmission of the authorization.

Payne to Receive $5,000 Guarantee Pyle Lost

OKLAHOMA CITY, June 1.—(AP.)—Andrew Payne, of Claremore, Okla., who led C. C. Pyle's calloused crew across the continent will receive the major portion of the $5,000 the Oklahoma City Chamber of Commerce refused to give Pyle, Stanley C. Draper, manager has announced.

Draper sent a telegram to Payne, informing him the chamber was holding $4,097.20 for him, awaiting orders.

The chamber had guaranteed Pyle $5,000 in return for designating Oklahoma City as an overnight stop. The guarantee fund was attached, however, by an alleged creditor of Pyle. Representing that the chamber did not owe him money because his caravan did not reach Oklahoma City on the agreed date, Pyle succeeded in having the attachment released. The chamber then declined to pay him the guarantee.

NOTES of the BOXERS

Andy Tomosky, Wilmerding flyweight, is at Atlantic City for the summer and may make his home there permanently. He boxed Pete Nebo at the resort recently.

Nebo and Benny Bass have been rematched for a bout at Shibe Park, Philadelphia, June 18. It will be Bass' first start since he injured his collar bone in his featherweight titular bout with Tony Canzoneri in New York several months ago. Phil (K. O.) Kaplan and Babe McGorgary will box the semi-final; Lew Tendler, who was supposed to have retired, will meet Nate Goldman, and Honey Boy Finnegan will oppose Johnny Jadich in other 10-round bouts on the card, which will be staged by Promoters Taylor and Gunnis.

The Mickey Walker-Ace Hudkins bout for the middleweight championship is on for Comiskey Park, Chicago, June 21. Seventy thousand seats will be available at prices ranging from $2.20 to $11. Jim Mullen is the promoter.

Ike McFowler, Johnstown Negro heavyweight, has been matched to box Tiny Jim Herman in the 10-round main bout of a show in the Point Stadium, Johnstown, Monday, June 11.

Thayer mode-O-pedic SPECIALLY DESIGNED SHANK

① Leaves inside flexible
② Fits better

One of 8 features

Thayer mode-O-pedic Shoes

The kind of shoe that young men seek. Lots of style combined with features that keep the feet right. Made in all leathers, black or tan.

A five-feature shoe, one of which is STYLE.

THE STETSON SHOP
JENKINS ARCADE 114 FIFTH AVENUE
OPEN SATURDAY EVENINGS TILL TEN.

ENGLERT 6 PLY DELUXE CORDS
Trade-in Tire Sale
Ride In Safety
Old, smooth tires are dangerous. Cheap tires are both dangerous and costly.
Change over to Englert DeLuxe Cords during our Trade-In Sale—May 15 to June 15—ride in safety and luxurious comfort at a lower cost per mile.
ENGLERT TIRE AND RUBBER CO.
3503 BIGELOW BLVD.
MAyflower 2125

REDUCING TWO STOCKS TO ONE!
No warehouse—no place to pile the stock of my discontinued Wood street store but right on top of me in Liberty avenue!
I MUST MOVE IT IN A HURRY!
Making hundreds new friends, disposing of this vast excess stock of fine woolens at sensational sale prices
SUITS-TO-ORDER
Values to $65
Now Going For
$25
$29.50 & $35
HARRY MASON
Now at 928 Liberty Ave. Only
(Head of St.)

U. S., JAPAN CLASH IN ZONE CUP FINALS TODAY

All Racketers Don't Wear Tennis Shoes

★ SUN-TELEGRAPH ★ SPORTS ★

GRIFFITH HITS ACES

WASHINGTON, June 1.—(AP.)—Clark Griffith, president of the Washington Americans, made a hole in 1 on the 163-yard No. 13 hole on a local course yesterday.

SANDLOT BASEBALL by TOM BIRKS

A BIG crowd packed the stands at the Homewood playground last evening to see Dormont knock three Homewood pitchers all over the lot and score a one-sided 13 to 1 victory over Hank Daly's team.

The other game at McKinley Park saw Bellevue bite the dust for the second time during the week at the hands of the Beltzhoover nine. The count was 3 to 2.

EARL ZINN was anything but right for the Dormont game, and while Zinn was in trouble for four innings, Isherwood and Rosemyer got an ever hotter reception. Heinie Boll took Isherwood out for a pinch-hitter and then put Rosemyer into the game, but the South Hills sluggers fattened their batting average during the inning the Verona boy worked.

HOMEWOOD had 10 men die on bases in the first five innings. The old sock was sadly missing. All of the best sluggers fell down when a hit meant a run. Creedy worked for Falconer and the Daly hitters were unable to figure out his change of pace throughout the game.

OLLIE CARNEGIE was fed plenty of high fast ones and the Hays boys fell for them. Bill Schulties never saw so many slow dropping curves thrown up to the plate for him to swing at. Heinie Boll was tossed one in the early part of the game waist high and he promptly knocked the apple out of the lot; he did not get another good ball to hit. Creedy pitched a great heady game and the heavy hitting artillery never got started.

HOMEWOOD-BRUSHTON will be the attraction at Sullivan Field this evening, opposed to the St. Johns nine. The appearance of Heinie Boll, Seigfriend, Durkin and Barney should attract a large crowd at the Strip grounds, seeing that this bunch of stars played with the old Sullivan outfit in Mike Kelly's time.

Following the game Manager Bill McGrady announces that a euchre will be held in the Lyceum for the benefit of the baseball club. All the fans are invited.

ON Saturday Hermes-Groves will meet the Strip nine in a league game at Sullivan Field and on Sunday Jack Friel's Tarentum nine will be the visitors to the Strip. Tarentum is playing wonderful ball and should prove a big attraction.

KEEPING the W. L. Reineckers busy Manager Jock Coellete will have his charges meeting Stowe Civics at Stowe Field this evening. Tomorrow afternoon Glassport Billys will be met at Schenley High School Field. On Sunday the Hill nine will travel to Garfield to meet the Independents.

NOW that Elvin Hilty has pitched for Coshocton it is possible that the speed ball pitcher will be in the Bellevue lineup for its next home game. The Greenough club is sadly in need of good pitching and the appearance of Hilty in the lineup might provide the much-needed brace.

(Advertisement.)

JUST WHAT HIS SYSTEM NEEDED

North Side Engineer Greatly Benefited By Ten Herbs; Indigestion Ended.

"I found Ten Herbs to be just what my system needed," was the statement of Mr. A. S. Richardson, 829 Western Avenue, North Side, Pittsburgh, to the Ten Herbs Man, who is at May's Main Store, 529 Liberty Avenue, Pittsburgh, where he

MR. A. S. RICHARDSON

is daily demonstrating this great natural medicine to crowds of men and women. "Your preparation did not work on one organ alone, but gave my whole digestive tract a thorough cleansing," continued Mr. Richardson, who has been a locomotive engineer for the B. & O. Railroad since 1900.

"I used to have spells of indigestion that would last for a long time. I would fill with gas and be troubled with heartburn and sour stomach. Eating onions was out of the question, and starchy or greasy food caused great misery. I felt heavy and had very little energy. It was hard to get to sleep at night and just as hard to get roused up in the morning. My system seemed to be clogged and in need of a cleansing—like just like the engine I run—unless it gets an overhauling and cleaning occasionally it will get out of order and not work properly.

"I read a great deal about Ten Herbs, and when I learned that it contained nothing but roots, herbs and barks, I decided to give your medicine a trial. Since using Ten Herbs, I feel like a different person—I seem to have new strength and energy. First, I noticed I had a better appetite. Then gas, heartburn and sour stomach ended, and I got so I could eat anything, even onions, without being distressed afterwards. I gladly endorse Ten Herbs to the public."

Ten Herbs benefits and invigorates the stomach, liver, kidneys and bowels, and has a cleansing, soothing, correcting effect on the whole system.

The Ten Herbs Man is at May's Main Store, 529 Liberty Avenue, Pittsburgh, where he is daily meeting the public and explaining the merits of this medicine.

Tilden, Abe Open Play

CHICAGO, June 1.—(AP.)—Big Bill Tilden, of Philadelphia, and Johnny Hennessey, of Indianapolis, hoped to turn back Japan's tennis challenge in the opening singles matches of the American zone finals for the international Davis Cup on the Chicago Town and Tennis Club courts today.

Tilden, captain of the United States team, is matched with Tamio Abe, the 21-year-old Japanese star, for the opening singles match, while Hennessey is matched with the resourceful Yoshiro Ohta. The doubles match will be played tomorrow with the two final singles Sunday. The winner will challenge the European zone victors for the right to meet the French team, holder of the Davis cup.

Although Japan is expected to furnish some lively competition for Capt. Tilden and his mates, America's march toward the challenge round is not expected to be stopped. The Japanese were hard pressed to win over Canada and critics point out they lack the all-around strength Japan boasted when Kumagae, Shimizu and Harada were its color bearers.

In tomorrow's doubel match, Tilden will pair with George Lott, the young Chicago star, against Capt. Teizo Toba and Abe.

Concluding singles matches Sunday the probability is that Wilbur Coen, Jr., the 16-year-old Kansas City high school boy, will replace Lott. In such case Coen will meet Abe and Tilden will clash with Ohta.

Heretofore, Abe has been playing only in the doubles, but because of his feature playing in the match with Canada, Capt. Toba decided today to let him play also in the singles.

The VARSITY COLUMN by Jess M. Carver

THE entry of the crack Stanford track and field team and the prospect of a good break in the weather gives the N. C. A. A. championships at Chicago a week hence a fine opportunity to garner a flock of best meet records for the season and restore some of the prestige that was lost last year when the meet was able to show just one mark that stood above all others made in relay carnivals and championship meets for 1927.

IN 1927, the I. C. 4-A's. carried off the majority of championships, winning out in the 100, 220, 440, two-mile, high and low hurdles, pole vault, discus, shot and javelin. Proudlock of Syracuse ran the half mile in this meet in 1:55, and Sittig of Illinois turned in the same time in the N. C. A. A. carnival.

Two high marks were set at Ohio State, Gwinn of Pitt, tossing the hammer further than it was thrown for the remainder of the year any place else, and Burg of Chicago getting off the best high jump of the year. Penn, Drake and the Big Ten all failed to produce a single best record.

THIS year the Big Ten and the I. C. 4-A. meet ended even, with six best marks apiece. The I. C. 4-A. records in the broad jump, shot put, discus, javelin, pole vault and hammer throw are best. The Big Ten has produced outstanding records in the 220, 440, 880, mile, two-mile and 120-yard high hurdles.

Ohio State has set three good marks in the 100, 220, low hurdles and the high jump. The 100-yard mark is shared by the Ohio, Drake relays and the Big Ten meet.

ASIDE from possibly the shot and discus and the high hurdle and century records, none of the marks or times made so far this year can be accounted so good that they may be picked to stand up under the bomardment they are certain to receive in the N. C. A. A's. Some one is going to run the 220 in better time than Simpson's 0:21 2-5—in fact, Ken Webican has bettered that mark for Pitt in a dual meet. Walter's 0:48 5-10 in the quarter may stand the test it will be put to by Barbuti, Spencer, Ross and Western Conference quarter milers in Chicago next week.

ONE minute 55 and 1-10 seconds in the half mile will probably be broken by the gent who set it—White of Illinois. Martin of Purdue will be out to lower his own best time of 4:21 1-5 in the 880. Abbott of Illinois is capable of an even better performance in the two-mile than the 9:23 7-10 he stepped off in the Conference meet.

Culiel, Collier, Nichols and Cooper will approach, if not equal, the prevailing hurdle best times.

IN THE field events, Krenz's shot put mark should stand, unless he shatters it himself. The same goes for his record breaking discus toss. Carr, unable to better 13 feet 6 inches this spring, may clear the 14-foot mark if he competes at Chicago. Simon of Illinois may equal Bates' broad jump record. Rhinehart will try mightily to surpass the 210 feet heave in the javelin made by Creth Hines of Georgetown at the I. C. 4-A's.

WITH these records to be equalled and if possible, broken, the N. C. A. A's. this year are going to be well worth watching, more so when it is remembered that they will provide further Olympic tests.

SANDLOT SCORES

County League

Beltzhoover .... 3—Bellevue 2
Dormont ..... 13—Homewood 1

City League

Reliance Life ... 10—Book Shoe 3
P. Valley ..... 5—Stowe Civics 4

Metropolitan League

J. J. Boyles.... 6—St. Johns 1

Gimbel Minor League

Doc Rudin ..... 3—Fineview 2

Commercial League

Waverly Oil .... 8—Farmers Bank 2
Mine Safety .... 15—Consolidated 11

C. & I. League

Kaufmann ..... 11—Union Stock 2
Carnegie Steel .. 10—Gimbel Bros. 3

North Side League

Millvale ..... 8—Troy Hill 1
Lindmore ..... 9—St. Anthony 4
City View ..... 12—Athletics 2
Ingomar ..... 11—St. Ambrose 4

Philadelphia Co. League

Philadelphia Co. 12—Motor Coach 2

Central Pittsburgh League

W. O. W..... 14—Oakland Y 1

Greater Pittsburgh League

Kovats ..... 12—Hazel Glenn 7
Meadwells ..... 9—Homestead Aces .. 4

Chartiers League

Mayview ..... 3—Kirwan 2

Mon-Yough League

Dug. Barrys .... 7—E. McKeesport ... 6
Studebakers ..... 8—Boston 7

Suburban League

Verona Firemen. 9—Blawnox 5
Dan Heeps ..... 11—Penn Com. 2

Tri-Borough League

N. Braddock .... 9—Edgar Thomson .. 4

Crafton-Ingram Church League

Crafton P. B. ... 12—Methodist 11

Other Scores

Homest'd Grays 10—Thomas Club 1
E. S. Civics..... 10—McKeesport 2
Reineckers ..... 8—Garfield 0
Swissvale ..... 8—Garfield A. B. C. 2
Cannonsburg ..... 7—House of David... 3
J. J. Verona..... 5—Carson Club 2

KEIO NINE WINS

NEW YORK, June 1.—(AP.)—The baseball team from Keio University of Japan added another victory to its long string of successes yesterday by taking a 12-inning battle from Fordham, 3 to 2.

RACE HORSES BURNED

AURORA, Ill., May 31.—(AP.)—Three race horses are known to have burned to death late today when fire destroyed one of the stables at the Exposition Park race course. The horses burned are believed to be Sligo Branch, First Hour and Gilmore. More than 100 valuable animals were quartered in the stables.

How Buc, Bruin Hurlers Compare

PIRATE PITCHERS.

	W.	L.	IP.	H.	CG.	Pct.
Hill	5	2	67⅔	58	6	.714
Grimes	5	5	89⅔	98	8	.500
Dawson	3	3	44⅓	40	0	.500
Fussell	3	1	22⅓	31	1	.500
Miljus	2	5	36⅔	52	2	.286
Kreiner	2	7	83	41	3	.222
Brame	0	1	15	17	0	.000
Tauscher	0	1	8⅓	12	0	.000
Bartholomew..	0	0	16	24	0	.000
Spencer	0	0	4⅓	2	0	.000

CUB PITCHERS.

	W.	L.	IP.	H.	CG.	Pct.
Blake	5	0	65⅔	39	4	1000
Jones	5	2	67⅔	64	5	.714
Nehf	3	2	47⅓	50	3	.600
Root	6	5	85⅔	89	5	.545
Malone	4	6	72⅔	53	4	.400
Bush	3	4	65⅔	68	4	.429
Weinert	0	0	8⅔	14	0	.000
Welch	0	0	4	13	0	.000
Carlson	0	0	2	0	0	.000
Holly	0	0	2	1	0	.000

BUCS AGAINST CUBS.

	W.	L.	IP.	H.	CG.	Pct.
Grimes	2	0	25⅓	24	2	1000
Hill	2	1	15	15	1	.500
Kremer	1	1	17	11	1	.500
Dawson	1	1	9⅔	9	0	.500
Miljus	1	1	15	18	0	.500
Fussell	0	1	6	5	0	.000
Brame	0	0	8	7	0	.000
Bartholomew..	0	0	5	6	0	.000
Tauscher	0	0	2⅓	1	0	.000

CUBS AGAINST BUCS.

	W.	L.	IP.	H.	CG.	Pct.
Blake	2	0	18	14	2	1000
Jones	1	0	12	16	1	1000
Root	1	0	15⅔	15	1	.500
Malone	1	2	19	18	1	.333
Nehf	0	2	12⅔	20	0	.000
Bush	0	1	8	10	0	.000
Weinert	0	0	7⅓	14	0	.000
Welch	0	0	2	2	0	.000
Holly	0	0	2	1	0	.000

OUTDOOR SPORTS by Tad

U. S. NET STARS SUFFER DFFEAT

AUTEUIL, France, June 1.—(AP.)—High ranking French and American tennis stars met here in singles for the first time this season and France won, Henri Cochet defeating Francis T. Hunter in the fourth round of the international hard court championships, 1-6, 6-3, 6-4, 6-3.

With Hunter's elimination yesterday, America's hope for the men's crown passed from the tournament, while defeat of Penelope Anderson of Richmond, Va., by Eileen Bennett of England, 6-3, 7-9, 7-5, left Helen Wills as the only remaining representative of the United States in women's play.

While Cochet was advancing to the quarter finals at Hunter's expense, another of the French "Three Musketeers" was reaching the semi-final round ahead of the field, the redoubtable Rene Lacoste scoring in easy fashion over Jack Crawford, the young Australian star.

OAKLAND Y MEET CARDED TOMORROW

One hundred and eleven entries have been received to date for the ninth annual Oakland Inter-Church track and field meet sponsored by the Oakland Y. M. C. A. and scheduled for tomorrow at the Carnegie Tech bowl.

There will be five classes, thus giving all of the different weight boys an equal chance.

H. O. Bachelor, head of the physical education department of the Hill Top Y. M. C. A., is referee and starter. R. W. Pratt is head finish judge. J. J. Leonard will have charge of the high jumping and E. A. Murray will have charge of the broad jumping. Other officials are H. Porter, B. Maze, R. R. Carr, J. L. Price and L. A. Dietz.

U. S. POLOISTS QUALIFY IN BRITISH TOURNEY

ROEHAMPTON, England, June 1.—(AP.)—Two teams headed by Americans qualified for the final of the Roehampton open polo tournament when Earle Hopping's Eastcott four defeated the Cavaliers, 10 goals to 6, and Stephen 'Laddie' Sanford's Hurricanes rode to a 12 to 4 victory over the Seventeenth and Twenty-first Lancers.

The final will be played tomorrow. The two Hoppings, Earle W. and his 20-year-old son, E. A. E. Hopping, and Rosman Wanamaker, all were in fine form for the Eastcott's. The elder Hopping shot two goals while his son and Wanamaker scored four apiece.

STEELERS PLAN TO SEE GAME.

The American Society for Steel Treating, an organization boasting a membership of more than 1,000, will attend the Pirate-Cub game at Forbes Field tomorrow afternoon in a body, occupying two sections behind the Pirates' dugout.

WHITCOMB NEW IRISH OPEN GOLF CHAMPION

NEW CASTLE, Ireland, June 1.—(AP.)—Ernest Whitcombe, who lost the British open championship to Walter Hagen by one stroke in 1924, landed his first national title when he won the Irish open with the remarkable score of 288.

The Bournmouth professional, elder of the two famous British golf brothers, led the big field all the way. He finished seven strokes ahead of Archie Compston in the three days struggle over the links stretching between the Mourne Mountains.

SCHOOL CHAMPS MAKE OLYMPIC TEAM BIDS

CHICAGO, June 1.—(AP.)—From 24 widely scattered states of the nation, more than 800 prep stars with Olympic aspirations are assembled here for the University of Chicago's national interscholastic track and field championships.

Virtually every team entered boasted a record-breaking prospect. The preliminaries will be held this afternoon with the finals tomorrow, the best performers getting an opportunity to try out for the America's Olympic team.

On the basis of this season's outdoor records, Northwestern high school of Detroit, the 1927 National champion, and Fort Collins, Colorado, the 1927 runner-up, are heavy favorites to win the national high school title. Central high of Columbus, Ohio, also was represented with a strong team.

Two of last year's outstanding stars were back for another try at the national records. They are Beatty of Detroit Northwestern, who tied the world's prep mark in the 100 yard dash and shattered the world's record in the 220 yard low hurdles at Demers of Sandpoint, Idaho, who created a world's mark in the javelin, tossing the shaft 206 feet 1¼ inches.

There will be two divisions of competition in the meet—The high school and Academy divisions. There are 645 athletes from 105 high schools entered and 187 men from 17 academies.

FIGHT

(Continued from Page Thirty-one.)

the former welterweight champion of the world could hope to beat a man with as much speed and skill as Loughran possesses.

Ted (Kid) Lewis, of England, former welterweight champion, injured his hands in an automobile accident last night and will be unable to meet Phil (K. O.) Kaplan, New Yorw middleweight, in the eight-round semi-final.

MICHELIN
The World's Best Tire On the World's Easiest Credit

MICHELIN Builds One Quality Only—The Best! We Guarantee them for a Year, Making FREE REPAIRS for 12 Months! Liberal Offer for Your OLD Tires

87¢ WEEKLY

Public Service Tire Co.
PLAZA BLDG.
Cor. 5th and 6th AVENUES

Open Evenings—Sundays Until 2 P. M. Drive-in Service Facilities.

KAUFMANN'S ANNEX

TWO ENTRANCES
406 DIAMOND ST.
414 SMITHFIELD ST.

"Plus-Six" Suits for June Reach New Heights of Quality

The 57th Anniversary of the Main Store is also a memorable occasion at Kaufmann's Annex. Hundreds of new suits have been purchased for June selling—every one of which is of a quality superior to the usual superb "Plus-Six" standard,

New Summer Styles—Seasonable Patterns and Shades—All Sizes

Manufacturers have co-operated splendidly in contributing this wonderful assortment and every purchaser of a "Plus-Six" suit in June is assured of a surprising satisfaction with his choice. Models for men and young men—and there is a size for every man's stature. Trench coats and tropical worsted suits also at the standard "Plus-Six" price.

Extra Trousers Are Plus $6

PLUS SIX CLOTHES ALWAYS 21.50

"Plus-Six" Suits....21.50
"Plus-Six" Tuxedos 21.50
Knicker Suits.....21.50
"Plus-Six" Topcoats 21.50

June, the Month of Roses

STOCKS-BONDS-GRAIN-PROVISIONS-LIVESTOCK

Forbes

Capitalism Is Committing Suicide, Says Shaw—Is It?

—By B. C. FORBES.

GEORGE BERNARD SHAW has drawn up his "last will and testament to humanity," a 493-page volume devoted mainly to capitalistic and socialistic subjects. America and some of her ways are not spared by this unique Irish atheist, socialist, satirist and other "ists."

His oracular pronouncements are certain to attract very widespread attention and to incite widespread discussion. Let us, therefore, get acquainted with his pungent comments on subjects affecting capital, industry, banking, business.

"SPARE money," is Shaw's rather apt definition of capital. This "spare money," or capital, he says "is the money you have left when you have bought everything you need to keep you becomingly in your station." To be a capitalist, therefore, you must have more than enough to live on. Consequently, a poor person is one who has less than enough to live on.

Then he expatiates thuswise: "Capital cannot be saved because money is only a legal claim to goods, chiefly food and clothing, which are perishable. Saving is only making bargains for the future; what one person cannot or does not consume today is lent to another who promises to replace it in the future, consuming it immediately." Capital is essential to civilization, but its "private appropriation perverts the order of its application," so that luxury trades yield profits while the wants of those in need are neglected.

Remember, of course, that Shaw is an out-and-out Socialist. Indeed, the title of this "last will and testament" is, "the intelligent woman's guide to socialism and capitalism"—published in this country today (Friday) by Brentano's.

BOTH America and Britain lend money freely to other countries. Shaw disapproves of sending money to foreign countries to develop their industry and natural resources. Why?

He recognizes that profits may but large, but claims that the borrowers, by supplying the lenders with food and other goods in order to meet the interest on the loans, really work for the lending nation and cause that nation to take life easy, to its own detriment. As a penalty, industries are likely to shut down, unemployment and extravagance assume huge proportions, and the lending nation may decay, like the Roman empire, through becoming idle and soft."

This view, doubtless, will be scoffed at in this country. But when you take a long look ahead, you realize that Americans, when they have almost every nation on the face of the earth paying them abundant tribute, will have to exercise ceaseless vigilance to guard against becoming lazy, self-indulgent, "soft." We see how often individual wealth dulls the edge of a man's industry. And nations are but aggregations of individuals.

THE largest bank in the United States announced the other day a plan to lend money at the comparatively low rate of 6 per cent to salaried and other employes not able to give security in the form of property or stocks or bonds or other collateral. And this example promises to spread rapidly.

Shaw condemns bankers for lending funds only to those seeking huge amounts and able to present adequate security, while small businessmen, needing small sums, must often pay exhorbitant rates to money lenders, he declares, because banks will not accommodate them.

Well, America is energetically seeking to remedy that situation.

REAL credit, according to the Shavian philosophy, "Is only the lender's opinion that the borrower will be able to repay him." He deplores the prevalent idea that credit is something "that can be eaten and drunk and worn and made into railways and houses and factories." He attributes the "widespread ruin in Europe," following the war, to the bad advice of bankers who "did not understand the rudiments of their business, and persisted in reasoning on the assumption that spent capital still exists and that credit is something solid."

Of course, being a Socialist, Shaw advocates the nationalization of banks as well as everything else. His wife being a bank shareholder, however, he urges compensation instead of confiscation, otherwise "we might have to cut down our household expenses."

"GAMBLING" on stock exchanges comes under condemnation. It adds nothing to the wealth of the speculating countries, "Whereas," says Shaw, "the human energy, audacity, and cunning wasted on it would, if rightly directed, make an end of our slums and epidemics and most of our prisons in fewer hours than it has taken days of capitalism to produce them."

HE consoles himself, however, with the thought that capitalism is committing suicide.

Is this true of American capitalists, American industrialists, American bankers, American business men?

(Copyright, 1928.)

Pittsburgh Clearing House.

	Exchanges.	Balances.
Today	$32,115,069.59	$11,965,961.67
Week ago	45,745,445.41	12,761,633.13
Year ago	29,762,187.57	12,169,513.45

Gasoline and Naphtha

Gasoline, motor	19c
Gasoline, 68-70	22c
Tetryl gasoline	22c
Benzene	19c

New York Clearing House.

NEW YORK, June 1.—The Clearing House statement: Exchanges, $2,069,000,000; balances, $191,000,000; Federal Reserve Bank's credit balance $138,000,000.

LOCAL STOCKS

Quotations at the Close.

Banks—	Par.	Bid.	Ask.
Allegheny Trust	100	275	....
Arsenal Bank	50	180	....
Bank of Pittsburgh, NA	50	200	....
Colonial Trust	100	....	300
Commonwealth Trust	100	365	....
Diamond National	100	480	....
Dollar Sav. & Trust	100	....	450
Exchange National	50	90	....
Fidelity Title & Trust	100	625	....
First National	100	365	....
Keystone National	100	275	....
Merchants Sav. & Trust	50	80	....
Nati. Bank of America	100	415	....
Pittsburg Trust	100	265	....
Union National	100	500	....
Western Sav. & Deposit	50	120	....
Workman's Sav. B. & T.	50	1050	....
Miscellaneous—			
Am. Vitrified Products	50	18	20¼
Arkansas Natural Gas		3¼	3⅝
Arkansas Nat. Gas pfd	10	7⅛	7¾
Am. Wind. Glass Mach	100	....	22
Armstrong Cork		....	62
Blaw Knox	25	98½	....
Carnegie Metals	10	23½	24
Central Ohio Steel Prod		21½	22
Conley Tank Car pfd	100	104½	....
Devonian Oil	10	....	9½
Houston Gulf Gas		18	....
Independent Brew.	50	....	2½
Independent Brew. pfd.	50	....	4½
Lone Star Natural Gas	25	54	54¼
May Drug Stores		24	25
Nati. Fireproofing pfd	50	....	21
Penn-Federal		....	7¼
Petroleum Exploration		34½	39¾
Pgh. Brewing	50	3½	4
Pgh. Brewing pfd.	50	9	10
Pgh. Plate Glass	100	225	....
Pgh. Screw & Bolt		....	56
Pgh. Steel Foundry		....	35
Salt Creek Consol. Oil	10	....	6
San Toy Mining	1	.04	.06
Standard Sanitary Mfg.		39½	....
United Eng. & Foundry		47½	48
Union Steel Casting		....	35
U. S. Glass	25	13½	....
Union Storage	25	42	....
Waverly Oil		33	....
Welsbach Light		....	2½
Westinghouse Air Brake		49¼	....
William Zoller		....	51
William Zoller prfd.	100	99¾	....
Worthington Hall A	25	23½	....
Worthington Hall B		10½	....
Bonds—			
A. V. & E. R. gen 4s		98	99
Bloomfield Realty, 5s		87	....
Browns. Ave. 5s		87	....
Cent. Dis. Telephone 5s		104¾	....
Cent. Pass. Ry. 6s		90	95
Central Traction 5s		87	....
Citizens Traction 5s		79	82
Columbia Steel 7s		76	....
Fed. St. & P. 5s		76	79
Geo. L. F. & St. Ry 5s		99	100
Independent Brewing 6s		64	70
LaBelle Iron Works 5s		100¾	....
Mil. E. & Sharpsburg 5s		86½	....
Monon. R. C. & C. 5s		106¾	....
Penn St. Ry. 5s		87	....
Philadelphia Co. 5s		107¼	....
Pgh. Ally. & Man. 5s		79	82
Pgh. & Ally. Telep 5s		103½	....
Pgh. & Birm. Trac. 5s		88	....
Pgh. & W. P. Ry 5s		87	....
Pgh. B. & L. E. con 5s		102½	....
Pgh. Brewing 6s		99	100
Pgh. Coal pfd. 5s		90	100
Pgh. Craf. & Man. 5s		85	90
Pgh. McK. & Conn. 5s		98	100
Pgh. McK. & Greens. 5s		90	93
Pgh. McK. & Y. 5s		104	....
Pgh. McK&Y. 2d 6s		106½	....
Pgh. Shen. & L. E old 5s		105½	....
Pgh. Traction 5s		85	89
Pgh. Ward Heater 6s		100	....
Second Ave. Trac. 5s		78	82
Second Ave. Traction 5s		67½	70
United Traction 5s		60	63
West End Traction 5s		75	80
West Penn Rys. 5s		100¾	....
West Penn Traction 5s		98	99
Wh. & E. Pa. Ry. 1st R 5s		92	....
William Zoller 6s		101½	....

*Ex-dividend.

Sales on the Exchange.

	Shares.		Price.
Arkansas Natural Gas	400	at	3¾
Do	100	at	3¾
Do	100	at	3¾
Do	100	at	3¾
Do	100	at	3¾
Do	100	at	3¾
Do	100	at	3¾
Do	200	at	3¾
Do	100	at	3¾
Do	25	at	3¾
Do	25	at	3¾
Do	100	at	3¾
Do	100	at	3¾
Do	100	at	3¾
Do	100	at	3¾
Do	100	at	3¾
Do	100	at	3¾
Do	50	at	3¾
Do	30	at	3¾
Do	25	at	3¾
Do	25	at	3¾
Do	25	at	3¾
Do	100	at	3¾
Do	50	at	3¾
Do	50	at	3¾
Do	10	at	3¾
Do	560	at	3¾
Do	200	at	3¾
Do	100	at	3¾
Do	96	at	3¾
Do	25	at	3¾
Do	35	at	3¾
Do	200	at	3¾
Do	100	at	3¾
Do	95	at	3¾
Do	100	at	3¾
Do	100	at	3¾
Do	100	at	3¾
Do	100	at	3¾
Do	100	at	3¾
Do	100	at	3¾
Do	100	at	3¾
Lone Star Natural Gas	10	at	54
Do	10	at	54
Do	10	at	54
Do	100	at	54
Do	100	at	54
Do	100

GAS STOCKS ACTIVE LEADERS IN LOCAL MARKET

Round Table of Business

By GEORGE H. SNYDER.

THE Aston process of the synthetic production of wrought iron has proved a commercial success. If results from the manufacture of Aston iron being carried on by the A. M. Byers Company continue up to the expectations of officials, the wrought iron industry will be revolutionized and the field for the use of the product will be greatly broadened. Aston iron may encroach on some of the markets now held by steel.

The present steel industry of Pittsburgh had its birth in the iron industry. Up to 40 years ago wrought iron was used for most of the purposes to which steel is now put. The development of the Bessemer and open hearth processes for making steel finally displaced the older product with a cheaper material. Today wrought iron is used only for special purposes where great resistence to corrosion and shocks is required.

The A. M. Byers Company produces about half of the genuine wrought iron pipe in the United States. The product normally sells for prices about 70 per cent greater than steel pipe. Until the Aston process was perfected, the Byers company made its wrought iron by the old hand-puddling method which required a great amount of expensive and highly skilled labor.

Wrought iron is pig iron which has been refined and has slag intermingled which gives it a tough, fibrous structure. In the old method of puddling, iron is melted down and refined in a small furnace. It is necessary for the iron to be constantly stirred by a puddler until it reaches a pasty state. When the refining process has been completed the puddler works the metal into several semi-molten balls weighing from 100 to 300 pounds each.

The puddler removes the balls from the furnace, one at a time, with a large pair of tongs, suspended at the center from an overhead monorail. Exerting every muscle the puddler pushes the white hot mass to a nearby squeezer, which presses the metal into a cylindrical shape after which it is rolled into a long strip.

It is then necessary to cut the strips up into short lengths. These lengths and scrap pieces of wrought iron are then made into small piles, bundled with wire and are finally reheated and again rolled into the semi-finished material from which the final product is to be made. Few labor saving devices have been perfected to simplify these operations. Iron puddling was still done in the same laborious manner of 60 years ago. Mass production and modern machinery, until the discovery of the Aston process, have failed to make any of the revolutionary changes in the iron industry, which they have made in other lines of activity.

In the Aston process, which the A. M. Byers Company is using at its Warren plant, pig iron is refined in large quantities in a Bessemer converter in much the same manner as steel is made. The refined iron is then poured into a large "thimble" containing specially prepared molten slag. A ball weighing as much as 2,000 pounds is formed, which is dumped into a press and is rolled directly into billets or strips, ready to be re-rolled into a finished product. All of the costly labor for piling and hand working is eliminated. The Aston process places the manufacture of wrought iron on a large scale production basis comparable to methods used in making steel.

The A. M. Byers Company has renewed its lease and its purchase option on the Warren plant for a period of two years. A new Bessemer converter is being installed and the melting of iron and slag is being transferred to larger cupolas. Production of Aston iron will be expanded to 5,000 tons a month, which will provide for practically all of the company's requirements for pipe making.

In addition to materially lowering costs of making wrought iron pipe, the Aston process will make it possible for the Byers company to enter the production of sheets for roofing purposes. The company can do this by either installing its own sheet rolling capacity or by selling sheet bars to other makers of sheets.

The company is in an exceptionally strong financial position, so that it will have no difficulty in carrying out the expansion program necessary for the complete development of the Aston progress. At the end of its last fiscal year on September 30, 1927, its current assets or cash, accounts receivable and inventories, were over 10 times the current liabilities or accounts, taxes, etc., payable. Cash amounted to $2,983,640 and marketable securities totaled $2,193,194. The company has no bonds outstanding. In the fiscal year ended September 30, 1927, net income was $1,877,237, which was equivalent to $5.94 a share on the 199,340 shares of common stock after deducting dividends of $7 a share on the 61,088 shares of preferred stock.

The cost of expansion plans to be carried out in the near future makes it unlikely that the common stock will be placed on a dividend basis for some time, but future prospects and the fact that holders may be given valuable rights to purchase new stock account for the market price of the stock.

On July 11 the stockholders will meet to approve an increase of 125,000 shares in the authorized common stock. Holders of both common and preferred eventually will be offered rights to buy this stock. Last July 40,000 additional common shares were offered to stockholders at $73 a share. The rights entitled stockholders to buy one share of new stock for each 5½ shares of stock held.

Sales of pipe in the present quarter by A. M. Byers Company are greater than in the corresponding part of the preceding three months. Net income in the quarter ending June 30, is expected to exceed net of the quarter ended March 31, when $335,249 was reported. This was equivalent to $1.14 a share on the common stock.

NEW YORK CURB MARKET

NEW YORK, June 1.—(AP.)—Following is the list of transactions on the New York Curb Exchange, giving all stocks and bonds traded (000 omitted in sales column in bond list):

STOCKS.

Sales.		High.	Low.	Last.
100	Adams Mills	28½	28½	28½
400	Alpha Port Cem.	41	41	41
300	Alum Co Am	190	188	190
2200	Am Cont Oilfields	1¼	1¼	1¼
500	Am Cyan B	49½	48½	48½
7000	Am Dept Stores	24½	23½	24⅛
1000	Am & For Pow w	1⅞	1½	1½
5000	Am Gas & El	179½	176	177⅝
400	Do pfd	105⅛	105⅛	105
175	Am Lt & Trac	246	240	245½
50	Am Mfg Co	51½	51½	51½
100	Am Maracaibo	6	6	6
100	Am P&L 6 pfd n	83½	83½	83½
7800	Am Rayon	24	22⅞	23⅞
200	Am Roll Mills	100⅛	100⅛	100⅛
1200	Am Solv & Ch	27⅜	27⅛	27⅜
1700	Am States Sec A	11¼	11¼	11¼
300	Am Superpow A	44⅞	44⅜	44⅞
400	Do B	46½	46	46
700	Anglo Am Oil	17⅛	17⅛	17⅛
400	Anglo Am O n-vot	16½	16½	16½
2900	Anglo Ch C Nit	45	39¾	43
6000	Arizona Globe	.06	.06	.06
1300	Asso Gas & El	48¼	48	48
1100	Auburn Auto	137	133	137
25	Babcock & Wil	123¾	123¾	123¾
400	Bahia Corp	14⅝	14⅛	14⅛
1300	Do pfd	19⅝	19⅝	19⅝
3500	Bancitaly Corp	215	211¼	213¾
200	Barker Bros	35¼	35¼	35¼
100	Barnsdall deb rts	5½	5½	5½
200	Baumann pfd	101	101	101
700	Belding Hall	1¼	1⅛	1⅛
200	Benson & Hedges	19⅝	19⅝	19⅝
100	Bliss Co	20	20	20
3800	Bohn Alum & Br	87	83½	83¾
500	Bristol Meyers n	73½	72	73½
100	British Celanese	28¼	28⅛	28⅛
600	Bkln City R R	7⅛	7	7
300	Buff Niag & E P	44½	44⅛	44½
2000	Burns Bros rts	10½	9½	10½
3900	Butler Bros	29	27¾	28¾
400	Campbell Wyant	47⅝	47¼	47⅝
8500	Can Marc Wir	7⅛	7¼	7⅝
1300	Carib Synd new	22⅜	22⅛	22⅜
400	Carnation Milk	57¼	57	57¼
400	Carnegie Metals	24	23¼	24
100	Case Plow Wks	4¼	4¼	4¼
900	Cavanagh Dobbs	40⅝	39⅝	40⅝
100	Selanese C A new	84	84	84
150	Celotex	60⅛	60⅛	60⅛
50	Cen Aguirre Sug	164	164	164
200	Centrifugal P	9⅝	9⅝	9⅝
400	Checker C new	28⅛	26⅛	26⅛
200	Chief Con	4⅛	4	4
1200	Cities Serv new	70	69⅛	69⅝
100	Do pfd	103	103	103
1000	Col Syn	1½	1½	1½
9500	Col Graph	75½	74⅛	75
5000	Comstock T	40	40	40
600	Com Edison	186	185	186
200	Con Cop M	13⅞	13⅞	13⅞
400	C Dairy Prod nw	48⅛	47	48⅛
300	Con Film Ind	15⅛	15⅛	15⅛
900	Do pfd	25⅜	25⅛	25⅛
200	Con G&E Balt	88	88	88
300	C Laundry C	15⅜	15⅜	15⅜
200	Con Ret Stores	32½	32⅜	32½
500	Con Oil vtc	17⅜	17⅜	17⅜
4400	Creole Syn	15½	14⅞	14⅞
300	Crown Cen	2½	2½	2½
50	Curtis Pub	184⅛	184	184⅛
200	Curtiss A E	33	32⅜	32⅜
100	Darby Pet	26⅜	26⅜	26⅜
150	Deere & Co	399	397	399
1500	De Forest vtc	12⅝	11⅞	11⅞
200	Do COD	12	12	12
2300	Doehler Die-Cast	43⅜	41⅞	43⅜
100	Dolores Esperanz	1¼	1¼	1¼
100	Dupont Motors	2⅛	2⅛	2⅛
1300	Durant Motors	11⅝	11⅝	11⅝
12100	El Bond & Share	115⅞	113⅞	113⅞
200	Do preferred	110⅛	110⅛	110⅛
7600	Elec Invest	75⅜	73⅛	75⅜
100	Emp G & F 7p pf	103⅞	103⅞	103⅞
100	Empire Power	37	37	37
100	Eng Gold Mines	4½	4½	4½
100	Fageol Motor	6	6	6
100	Fansteel Prod	14⅜	14⅜	14⅜
500	Fedder Mfg A	49⅞	49⅞	49⅞
200	Fiat deb rts	6	6	6
100	Fimen's Fund Inc	121⅜	121⅜	121⅜
11000	Florence Gold	.25	.23	.21
200	Florsheim Shoe A	51¼	51	51¼
300	Do pref	101	101	101
40	Ford Mot Can	588	585	585
700	Foudation For	18	17½	18
28500	Fox Thea A	30½	29⅜	30
2200	Freed-Eiseman	6⅝	6½	6½
2100	Freshman Chas	8⅛	7⅞	7⅞
100	Gen Am Inv nw	70	70	70
49000	Gen Bak new	14½	13⅞	13⅞
100	Do pref	82½	82½	82½
800	Gen Ice Cream	73⅞	73⅞	73⅞
1400	Gen Ldy Mac nw	31⅞	31⅜	31⅜
5000	Gen P S 7% pfd	135	135	135
1500	Gen Pub Ser	27½	28⅛	27½
800	Gibson Oil	1⅛	1⅛	1⅛
200	Gilbert Co	18⅛	17⅞	18⅛
100	Do pref	46⅛	46⅛	46⅛
1300	Gobel Adolf	12⅝	12⅛	12⅜
100	Gold Seal Elec	12⅛	12⅛	12⅛
100	Grand Stores new	67	67	67
1800	Gulf Oil Corp Pa	132	131⅜	132
200	Hall Lamp	18⅝	18⅜	18⅝
200	Hall Paint Co nw	24⅞	24⅞	24⅞
800	Happiness Candy	7⅛	7⅛	7⅛
200	Hazeltine Corp	15⅛	15	15⅛
500	Hecla Mining	15	15	15
100	Hires Co	24½	24½	24½
500	Hollinger Gold M	14⅛	14⅛	14⅛
1100	Houston Gulf Gas	18⅜	18⅛	18⅛
1700	Hudson Ray M&S	18⅝	18	18
3800	Hygrade Food	43⅛	41	42⅛
300	Imp Oil Canada	67	67	67
1300	Hart Parr	61⅛	59⅛	61⅛
200	Indust Rayon A	22⅜	22⅛	22⅛
200	Ins Co Nor Am	97⅛	96⅛	96⅛
100	Insurance Sec	31	31	31
100	Inter Projector	13	13	13
2800	Internat Pet	41½	41⅛	41⅛
100	Inter Shoe	85	85	85
300	Inters Dept new	50⅛	50	50
2500	Inter Util B	18⅛	18⅛	18⅛
1800	Iron Cap	8	7⅛	8
700	Joske Bros ctf	41⅛	40	41⅛
300	Kirby Pet	1⅛	1	1⅛
100	Lane Bryant	40⅛	40⅛	40⅛
2400	Lehi Coal & Nav	150⅜	147	150
100	Lehi Pow Sec n	39	39	39
400	Lehi al Coal ctf	30⅛	30⅛	30⅛
300	Lion Oil	27⅜	26	27⅜
1200	Lone Star Gas	55	53⅛	53⅛
200	Makdalena Synd	1⅛	1⅛	1⅛
200	Marion Stm Shov	93⅝	93	93
200	Marmon Mot Car	52	51⅜	52
500	Mason Val Mines	1⅝	1⅝	1⅝
150	Mass Gas	151⅛	151	151
1500	Mavis Bot Co	19⅛	19⅛	19⅛
100	Meadows Mfg	18⅝	18⅝	18⅝
10	Melville Shoe pf	110⅛	110⅛	110⅛
1500	Mesabi Iron	2⅛	2⅛	2⅛
200	Metro Ch Stores	62⅛	62⅛	62⅛
2000	Mexico Oil	.59	.59	.59
100	Mid West Util pf	122	122	122
300	Midland Steel	93	93	93
200	Mohawk & Hud P	44⅝	44	44⅝
100	Motor Prod	91⅛	91⅛	91⅛
500	Mtn & Gulf Oil	81	81	81
1100	Mountain Prod	23⅜	23⅜	23⅜
100	Municipal Service	20⅛	20⅛	20⅛
25	Nat Baking pfd	74⅛	74⅛	74⅛
400	Nat Food Pr B	13⅜	13⅜	13⅜
100	Nat Leather	5	5	5
50	Natl P & Lt pf	108⅜	108⅜	108⅜
100	Nat Trade Jour	34⅛	34⅛	34⅛
100	Nat Thea Supply	12⅝	12⅝	12⅝
700	Nat Transit	23⅝	23⅛	23⅝
100	Nauheim Phar pf	37⅛	37⅛	37⅛
200	Nelson Corp (H)	32⅜	32⅜	32⅜
200	New Cornelia Cop	29⅝	29⅝	29⅝
30	N J Zinc	225	225	225
15700	Newmont Min	184⅛	179	179
200	N Y Hamburg	55	55	55
100	Nich & Shep nw	62⅛	62⅛	62⅛
200	Do war	43⅜	43⅜	43⅜
100	Niles Bem Pond	65⅜	61⅛	61⅛
5	Noma Elec	23	22⅛	22⅛
16700	Noranda Mines	28⅞	28⅛	28⅜
800	Nor Ohio Pow	29⅜	29⅛	29⅛
5	Northeast Pow	28⅜	28⅜	28⅜
200	Nor West Eng nw	47⅞	47⅞	47⅞
2000	Northwest Oil	10	10	10
100	Novadel Proc	19	19	19
100	Do pref	36⅛	36⅛	36⅛
10	Ohio Bell T 7% pf	112	112	112
100	Ohio Cop	.88	.88	.88
500	Ohio Oil	64⅛	61	64⅛
4	Palmolive Peet Co	95⅜	95⅛	95⅛
200	Pandem Oil	3	3	3
1500	Pantepec Oil Ven	12	11⅛	11⅛
100	Pender Groc B	51⅛	51⅛	51⅛
22100	Penney A pf	103⅛	103⅛	103⅛
100	Penn-Mex Fuel	48⅜	48⅛	48⅛
100	Penn Ohio Edis n	42	42	42
30	Do pr pfd	107⅛	107	107⅛
200	Penn Wat & Pow	86	86	86
200	Pick Barth Co pfd	21	20⅛	20⅛
1200	Pierce Governor	34⅛	33	34
500	Pigg Wigg Corp	29⅜	28⅞	29⅜
100	Pines Wint Front	111⅛	111⅛	111⅛
200	Pitts Pl Glass	225	225	225
500	Prairie Oil & Gas	51⅛	51⅛	51⅛
50	Realty As Bklyn	330	326	326
1000	Red Warrior	.17	.17	.17
500	Reiter Foster	7⅛	7⅛	7⅛
1200	Rainbow Lum Prd	33⅜	31⅜	32⅜
200	Richfield Oil pfd	24⅛	24⅛	24⅛
10	Richman Bros	291⅜	291⅜	291⅜
100	Rich Rad cvt pfd	37	37	37
100	Ruberoid	114	114	114
19100	Safe T S	57	48	48⅛
20	Safeway S	510	510	510
200	St Regis Paper	82	81⅜	81⅜
1300	Salt Creek Prod	27⅛	27⅛	27⅛
130	Sanitary G	325⅛	324⅛	325
300	Schulte R Es	27⅛	27⅛	27⅛
100	Schulte U	19⅛	19⅛	19⅛
600	Seeman Bros	53⅛	53	53⅛
100	Seiberling R	44⅛	44⅛	44⅛
700	Servel Inc vtc	15⅛	15	15
100	Do pfd	43⅛	43⅛	43⅛
200	Shattuck D	20⅜	20⅛	20⅜
200	Silica G C vtc	21⅛	21⅛	21⅛
100	Singer Mfg L	7⅛	7⅛	7⅛
100	Seton L	31	31	31
100	Shreveport E	30	30	30
1700	South Asbestos	31⅛	30⅛	31⅛
300	Southeast P & L	55⅛	55⅛	55⅛
200	Do war	22	22	22
400	So Ice & Util A	24⅛	23⅛	24⅛
1300	Do B	27	26	27
200	South Penn Oil	48⅛	48⅛	48⅛
250	Southwest P Pipe	99⅛	99	99⅛
1700	Stan & Gen Corp	5⅛	5⅛	5⅛
700	Sparks With x-rts	95	91	95
1500	Stan Oil Ind	77⅛	77⅛	77⅛
200	Stan Oil Ky	129	127⅛	127⅛
25	Stetson Co	105	105	105
100	Stinnes Hugo	13⅞	13⅞	13⅞
400	Stutz Motor Am	17⅛	17	17⅛
25	Superheater Co	150	150	150
800	Swift & Co	134	133⅛	134
600	Swift Intl	29⅛	28⅛	29⅛
100	Swiss Am El pfd	100⅛	100⅛	100⅛
100	Syrac W Mch B	17⅛	17⅛	17⅛
200	Teck Hugh Gold	10	10	10
2500	Texon Oil & Ld	4⅛	4⅛	4⅛
100	Thompson Pr A	38½	38½	38½
2000	Tonopah Exten	.15	.14	.14
500	Tonopah Mining	4⅛	4⅛	4⅛
900	Tr L Dayl Pict	3½	3	3½
100	Tung S Lamp A	22½	22½	22½
1500	Triplex Saf Glass	65½	64	65½
5300	Trans Air Trans	30½	28½	29
200	Un Biscuit A	59⅝	59½	59⅝
100	Do B	16½	16½	16½
300	Un East Min	.82	.82	.82
400	Un El Coal ctf	55½	55	55
900	Un Elec Ser rts	2⅝	2⅝	2⅝
4800	Un Gas Imp	149⅛	146½	146½
5300	U nLt & P A	24⅝	23⅜	23⅜
300	Do preferred	101	101	101
100	Un P Dye Wks	88¼	88¼	88¼
300	U S Fgn Secur	30⅜	30⅜	30⅜
800	U S For Sec pf	98½	98½	98½
1500	U S Freight new	82⅛	78½	81
275	U S Gypsum	96⅛	95	96⅛
300	United Verde Ext	22½	21⅜	22½
16200	Unity Gold Min	1½	.75	1½
1700	Util P & L B ctf	32⅜	32⅛	32⅜
100	Utility Shares	16⅝	16⅝	16⅝
100	Venezuelan Ptr	6⅛	6⅛	6⅛
300	Waitt & Bond A	27	27	27
200	Walgreen Co	43⅝	42⅛	43⅝
100	Do war	22	22	22
3500	Warn Bros Pic	32	30⅞	31
400	Watson Co	8½	8½	8½
1200	Wenden Cop Min	1½	1½	1½
700	Wes O & S ctf	84⅛	84½	84½
100	White S M rts	10⅞	10⅞	10⅞
2400	Wire Wheel	32⅛	31⅜	32⅛
2700	Woodworth Inc	39⅛	38⅝	39⅛
200	Worth Inc	20	20	20
100	Wright Harg Min	4	4	4
200	Young Sp & W pf	42	42	42
1300	Zonite Prod	39⅜	39⅜	39⅜

DOMESTIC BONDS.

Sales.		High.	Low.	Last.
3	Alabama Pw 5s '56	102¼	102¼	102¼
40	Do 4½s '67	96⅜	96½	96½
6	Aluminum Cp 5s '52	102¼	102¼	102¼
5	Am Aggreg 6s '41	104	104	104
13	Am G & E 5s '28	99⅜	99⅛	99⅛
47	Am N Gas 6½s 42	101½	101½	101½
25	Am P & Lt 6s 2016	107⅜	107⅛	107⅛
15	Am Roll M 6s 48	97	96⅜	96⅜
1	Am Solv 6½s '36	112½	112½	112½
1	Appalach Pw 5s '56	100	100	100
10	Asso Elec 5½s '46	105	105	105
6	Asso G & E 5½ '77	104½	104¼	104¼
139	Do 4½s '48	107⅛	107	107
2	Asso SHdw 6½s '33	86	86	86
10	Atlas Plywood 5½s	113	113	113
23	B & Me A C 5s '67	99⅛	99⅛	99⅛
3	Bst Cons Gas 5s '47	104⅛	104	104⅛
9	Car P&L 5s '56	102⅜	102⅛	102⅛
3	Cen Atl S 6s '43	99	99	99
1	Con S E 5s '48	95	95	95
3	Chi Art I 6s '38	98	98	98
15	Childs 5s	93⅛	93⅛	93⅛
10	Cin G&E 4s '68	90⅛	90⅛	90⅛
26	Cities Serv 5s '66	97⅛	97⅛	97⅛
1	Do 6s '66	104⅛	104⅛	104⅛
6	Do Gas 5½s '42	94½	94½	94½
6	Do Gas P 6s '43	100	100	100
15	Do Pow 5½s '57	100	100	100
1	Com Larabee 6s '41	87	87	87
22	Com I T 6s '48	98⅜	98½	98½
4	Con G Balt 6s '49	107	107	107
2	Coa Pub 6¾s '36	100	100	100
2	Con Textile 8s '41	95	95	95
28	Con G&E 5s '55	94	93⅛	94
14	Cudahy P 5½s '46	100⅛	99⅛	100⅛
3	C M & S P 4½s	102	102	102
4	D & R G 5s '78	93⅛	93⅛	93⅛
6	D I Bridge 6½s '52	99⅛	99⅛	99⅛
10	Empire O&R 5½s'52	93⅛	93⅛	93⅛
5	Fed Wat Ser 5½s'77	104⅛	104	104
4	Firestone Tire 5s '42	96	96	96
29	Fla Pow&Lt 5s '54	97⅛	97⅛	97⅛
30	Gatineau Pow 5s '56	99	98⅛	98⅛
2	Do 6s '41	102⅜	102⅜	102⅜
10	Gen Am Invs 5s'52ww	92	92	92
20	Gen Lndry 6½s '37	112⅛	112	112⅛
1	Georgia Pow 5s '67	100	100	100
2	Grand Trunk 6½s36	110⅛	110⅛	110⅛
6	Gulf Oil 5s '47	102	101⅛	102
1	Do 5s '37	101⅛	101⅛	101⅛
10	Gulf St Util 5s '56	99⅛	99⅛	99⅛
2	Hood Rub 7s '36	101⅛	101⅛	101⅛
5	Indep Oil 6s '39	103	103	103
10	Indnapls P&L 5s'57	100	99⅛	100
68	Inland Steel 4½s	92⅛	92	92⅛
5	Interstate Pow 6sN	100⅛	100⅛	100⅛
4	Do 5s '57	97	97	97
29	Invest Co 5s '37	106	106	106
1	Iowa-Neb Lt&P5s'57	97⅛	97⅛	97⅛
6	Kelvinator 6s '36	83⅛	82⅛	82⅛
6	Koppers G&C 5s '47	100	100	100
2	Leh P S 6s A 2026	106⅛	106⅛	106⅛
3	Lib McN & L 5s '42	95⅛	95⅛	95⅛
2	Long Isl Lt 6s '45	105	105	105
13	Mass Gas 5½s '46	103⅛	103⅛	103⅛
12	Metro Ed 4½s '68	99⅛	99⅛	99⅛
1	Midwest Gas 7s '36	103⅛	103⅛	103⅛
6	Mont W Pr 5s '46	100⅛	100⅛	100⅛
1	Montreal L&P 5s'51	101	101	101
2	Narragansett 5s '57	100⅛	100⅛	100⅛
3	Nat P & L 6s 2026	108	108	108
7	N Y P & L 4½s	94⅛	94	94
1	Nichols & Sh 6s '37	180	180	180
4	Do 6s ww	99⅛	99⅛	99⅛
2	Nor St P 6½s '33	103⅛	103⅛	103⅛
3	Ohio P 4½s D '56	95	95	95
8	Pac G & E 4½s '57	99	98⅛	98⅛
5	Pac Invest 5s '47	101⅛	101⅛	101⅛
1	Penn O Ed 6s'50ww	103⅛	103⅛	103⅛
5	Penn P&L 5s B '52	102⅛	102⅛	102⅛
1	Do 5s D '53	103	103	103
5	Phila El 5½s '72	105⅛	105⅛	105⅛
1	Phila Rap Tr 6s '62	104⅛	104⅛	104⅛
1	Potomac Edis 5s '56	99⅛	99⅛	99⅛
1	Pow Cor NY 5½s '47	99	99	99
10	Proc & Gam 4½s47	99⅛	99⅛	99⅛
13	Pub S E&G 5s '65	100	100	100
102	Pub Ser NJ 4½s '48	132⅛	132	132⅛
3	Rem Arms 5½s '30	98⅛	98⅛	98⅛
1	Richfield O 6s '41	142⅛	142⅛	142⅛
15	San Ant PS 5s'58	98⅛	98	98⅛
2	Schulte R E 6s '35	105⅛	105⅛	105⅛
3	Sharon Stl 5½s '48	98⅛	98⅛	98⅛
17	Shawin W&P 4½s67	95⅛	95⅛	95⅛
1	Shell P L 5s '52	96	96	96
9	Snider Pack 6s '32	127⅛	127⅛	127⅛
12	SEP&Y 6s 2025 ww	107⅛	107	107
14	So Asbestos 6s '37	124⅛	120⅛	124
2	So Cal Gas 5s '37	94⅛	94⅛	94⅛
2	Southwest P & L 6s	110	110	110
1	SouthwG&EA 5s'57	98⅛	98⅛	98⅛
8	Staley Mfg 6s '42	99⅛	98⅛	98⅛
4	Stan P & L 6s '57	101	101	101
3	Sun Maid Rais 6½s	83⅛	83⅛	83⅛
1	Sun Oil 5½s '39	101⅛	101⅛	101⅛
5	Swift Co 5s '32	100⅛	100⅛	100⅛
14	Tex P & Lt 5s '56	101	101	101
5	Transcti Oil 7s '30	105⅛	105⅛	105⅛
5	Union Pac 4s	92⅛	92⅛	92⅛
5	Un Lt&Ry 5½s '52	97	97	97
10	UnPoRSug 6½sA'37	106	106	106
2	U S Rub 6½s '29	100	100	100
1	Do 6½s '30	100	100	100
1	Do 6½s '31	99⅛	99⅛	99⅛
1	Do 6½s '34	99	99	99
1	Do 6½s '36	99⅛	99⅛	99⅛
1	Do 6½s '39	99⅛	99⅛	99⅛
4	U S Smelt 5½s '35	102	102	102
10	Util P & L 5½s '47	97⅛	97⅛	97⅛
11	Westn Pw 5½s '57	102	101⅛	102
6	Wiscon Cent 5s '30	98	98	98
15	Wheeling Stl 4½s	91⅛	91⅛	91⅛
5	Agri Mtge B 7s 46	100	100	100
3	Bogo Mt B 7s 47 nw	93⅛	93⅛	93⅛
1	Buen Aires Pr 7 52	101⅛	101⅛	101⅛
10	Com Priv B 5½s 37	91	91	91
5	Chile Mtg B 6s 31	97⅛	97⅛	97⅛
21	Do 6s 61	96	95⅛	96
5	Copenhagen 4½s	94⅛	94⅛	94⅛
4	Cubana Comp 6s 20	97⅛	97⅛	97⅛
5	Dan Con 5½s 55	98⅛	98⅛	98⅛
1	Do 5s 53	96⅛	96⅛	96⅛
5	Dan Mtg Bk 5s 72	97⅛	97⅛	97⅛
16	Denmark Kgd 5½s	100⅛	100⅛	100⅛
2	Do 4½s 62	95	95	95
10	Esctonia 7s 67	94	94	94
8	Geisenkerchen 6s	97	97	97
5	Ger Cons Mun 7s 47	99⅛	99⅛	99⅛
2	Do 6s	94⅛	94⅛	94⅛
5	GerP&C Bk 6½s 58	97⅛	97⅛	97⅛
3	Hamburg El 7s 35	102⅛	102⅛	102⅛
2	Isarco Hyd El 7s 53	93⅛	93⅛	93⅛
5	Isotta W W	90⅛	90⅛	90⅛
5	Lombard El 7s '52	105⅛	104⅛	105⅛
3	Jugo Slav M B 7s 57	87	87	87
5	Mans M & S 7s 41	116	116	116
1	Do 7s w w	99⅛	99⅛	99⅛
1	Medellin Col 7s 51	97⅛	97⅛	97⅛
2	Mendoza Pr7½s'51	100⅛	100	100⅛
1	Minas Geraes 6½s	97⅛	97⅛	97⅛
2	Montevideo 6s '59	97⅛	97⅛	97⅛
1	Netherlands 6s '72	106⅛	106⅛	106⅛
3	Nipp E P 6½s '53	94⅛	93⅛	93⅛
2	N G Lloyd 6s '47	94	91	94
1	Parana Brazil 7s	98	98	98
4	Prussia F S 6½s'51	98	98	98
5	Do 6s '52	92⅛	92⅛	92⅛
3	Rio Grande 7s '67	97⅛	97⅛	97⅛
5	Santa Fe Arg 7s'45	98	97	97
10	S Falls Ltd 5s '55	103⅛	103⅛	103⅛
2	Saxon St M 7s '45	100⅛	100⅛	100⅛
1	Do 6½s '46	97⅛	97⅛	97⅛
19	Serb C & S 7s '62	89⅛	89	89
1	Tyrol H E 7s '52	95	95	95
2	Un El Serv 7s '56	119⅛	119⅛	119⅛
16	Do 7s '56 ww	95	94⅛	94⅛
3	U S W 6½s '47 A	91⅛	90⅛	91⅛
1	Vesten Elec Ry 7s	96	96	96
4	Vienna 6s '52	91	90⅛	90⅛
20	Warsaw 7s '58	89⅛	89⅛	89⅛
18	Westph E P 6s	92	91⅛	91⅛

NEW YORK BOND MARKET

NEW YORK, June 1.—(AP.)—Transactions in the most active bonds on the New York Stock Exchange today were as follows, 000 omitted in sales column. (United States bonds in dollars and thirty-seconds of dollars:

U. S. GOVERNMENT BONDS.

Sales.		High.	Low.	Last.
211	Liberty 3½s '32-47	100.11	100.7	100.9
9	Do 1st 4¼s	101.22	101.22	101.22
66	Do 3d 4¼s	100.3	100.2	100.2
49	Do 4th 4¼s	102.1	101.31	102
1	Treas 4¼s '47-52	113.28	113.28	113.28
2	Do 3¾s '43-47	101.24	101.24	101.24

CORPORATION BONDS.

Sales.		High.	Low.	Last.
1	Allis Chal 5s '37	100¼	100¼	100¼
9	Am Agr Chm 7½s	105	104½	104½
7	Am Chain sf db 6s	103⅛	103	103
2	Am Cotton Oil 5s	100¼	100¼	100¼
2	Am Smelting 5s	101½	101½	101½
7	Am Sugar Ref 6s	104½	104½	104½
9	Am T T 5½s	108½	108½	108½
11	Do col 5s '46	105½	105½	105½
42	Do sf 5s '60	106⅛	106⅛	106⅛
2	Do col 4s	99½	99⅛	99½
1	Am Typ Fdr 6s '40	105	105	105
14	Am W W E 6s	105⅜	105	105⅜
3	Do 5s	100	100	100
1	Am Writ Pap 6s '47	81½	81½	81½
112	Anac Cop 7s '38	128½	127	128⅛
28	Do 6s '53	105½	105¼	105½
74	Andes C M 7s '43	135½	134½	134½
13	Ang C N 7s	103	102½	103
19	Arm & Co Del 5½s	93½	93	93
68	Do r'est 4½s	93¼	92¾	93
30	AT & SF gen 4s	95⅛	95¼	95¼
5	Do adj 4s st	91⅜	91⅜	91⅜
5	Atl & Bir 4s	92½	92½	92½
3	A C L unl 4½	101⅛	101⅛	101⅛
4	Atl & Dan 1st 4s	79	79	79
10	Atl & Ya 1st 4s	91	90	90
7	B & O rfg 6s '95	109¼	109	109¼
47	Do 1st 5s	105⅛	105⅜	105⅜
37	Do rfg 5s	102½	102½	102½
55	Do 5s D 2000	102⅛	102⅛	102⅛
44	Do cvt 4½s	99⅜	99⅛	99⅜
7	Do gol 4s	95½	95¼	95¼
5	Do 4sPLEA&WVd	95¼	95	95
7	Do 4s T&C div	85½	85⅛	85½
24	Barnsdall 6s war	103½	103	103
21	Do 6s ex-war	92	92	92
4	Bell TP 1st & rf5sB	106¼	106¼	106¼
7	Do 5s C '60	109	109	109
30	Beth Stl con 6s A	105	105	105
115	Do con 5½s	102¼	101⅞	102⅛
6	Do p m 5s '36	100½	100½	100½
9	Bway & 7thAvcon5s	75⅛	75⅛	75⅛
3	Bkln Edis g 5s A	105½	105	105½
49	Bkln Man Tra 6s	98½	98	98
1	Bkln Un Ed 1st 5s	97⅝	97⅝	97⅝
9	Bkln Un Gas 6s	114⅛	114⅛	114⅛
5	B R & P con 4½s	94	94	94
18	Bush Term con 5s	99¼	98⅞	99
5	Can N R 4½s '54	100	100	100
3	Do '57	99¼	99	99¼
1	Can Nor s f 7s	114½	114½	114½
2	Can Nor deb 6½s	118⅛	118⅛	118⅛
2	Can Nor 4½s	99⅛	99⅛	99⅛
17	Can Pac 4½s	99⅜	99⅛	99⅜
18	Can Pac deb 4s	89	89	89
5	Caro C & O 6s	108⅛	108⅛	108⅛
2	Cent Dist Tel 5s	105⅛	105⅛	105⅛
5	Cent of Ga 5½s	107⅛	107⅛	107⅛
1	Central Pac 5s	101⅛	101⅛	101⅛
4	Do 1st gtd 4s	93⅛	93⅛	93⅛
23	Chesap Cor 5s '47	99⅛	99⅛	99⅛
3	Ches & O gen 4½s	100⅛	100⅛	100⅛
1	Do cvt 4½s '30	100	100	100
2	Chi & Alt 3½s '50	66⅜	66⅜	66⅜
15	C B & Q gen 4s	94	94	94
22	Cent Ohio 4½s	98⅛	98⅛	98⅛
23	Cert-teed 5½s rct	95⅛	95⅛	95⅛
16	Chi & E Ill 5s '51	89½	88⅛	89
17	Chi Gt West 4s	69⅛	69⅛	69⅛
1	CM&SP gen 4½s	100⅛	100⅛	100⅛
1	Do gen 4s A	89⅛	89⅛	89⅛
33	CMSP&Pac 5s '75	95⅛	95⅛	95⅛
110	Do adj 5s 2000	75⅛	75⅛	75⅛
5	Chi & N W 7s	104⅛	104⅛	104⅛
9	Do 6½s	111⅛	111⅛	111⅛
1	Do rfg 5s	109	109	109
1	Do 4½s 2037 stp	100¼	100¼	100¼
4	C R I & P 4½s '52	94⅛	94⅛	94⅛
1	Do rfg 4s	94⅛	94⅛	94⅛
2	CSPM&O con 6s	102	102	102
6	C T Hte & S E 5s	100⅛	100⅛	100⅛
6	Chi Un Sta 6½s C	116⅛	116⅛	116⅛
3	Do 5s '44	102⅛	102⅛	102⅛
1	Do 4½s A	100⅛	100⅛	100⅛
1	Chi & W I 5½s '62	104⅛	104⅛	104⅛
41	Chile Cop 5s '47	96⅛	96⅛	96⅛
5	CCC&StL rfg 6s A	101	101	101
1	Do rfg 5s D	103	103	103
1	Do deb 4½s '31	100	100	100
5	Colorado Indus 5s	97½	97	97
13	Colum G&E 5s '52	101	100⅛	100⅛
2	ColumbRyP&L 4½s	95⅛	95⅛	95⅛
1	Com Tab Recdg 6s	105	105	105
2	Conn Ry & Lt 4½s	103⅛	103⅛	103⅛
22	Con G NY 5½s '45	108	105⅛	105⅛
6	Contr Corp 6s '46	102⅛	102	102
5	Crown Will 6s '51	102	102	102
8	Cuba Nor Rye 5½s	97⅛	97⅛	97⅛
5	Cub-Am Sug col 8s	106⅛	106	106
2	Cub Dom Sug 7½s	100⅛	100⅛	100⅛
10	CCC&StL 4s Cro dv	96⅛	96⅛	96⅛
5	Del & Hud 5½s	105⅛	105⅛	105⅛
12	Do rfg 4s	94⅛	94⅛	94⅛
3	D & R G 4½s	97⅛	97⅛	97⅛
6	Do con 4s	92⅛	92⅛	92⅛
2	Do Wes gen 5s	93	93	93
5	Det Ed 1st&rf 6s B	108	107⅛	107⅛
6	Do rfg 5s '40	104	104	104
5	Do 5s '49 A	104⅛	104⅛	104⅛
342	Dodge Bros deb6s'40	96⅛	95⅛	95⅛
2	Donner Stl rfg 7s	97⅛	97⅛	97⅛
9	Duquesne Lt4½sA67	101	101	101
1	East Cuba Sug 7½s	104	104	104
1	Elkhorn Coal 7s w	83	83	83
2	Erie 1st con ext 7s	104⅛	104⅛	104⅛
11	Do rf&imp 5s '67	96⅛	95⅛	95⅛
1	Do pr ln 4s	87	87	87
9	Do gen lien 4s	81⅛	81	81
2	Do cvt 4s B	82⅛	82⅛	82⅛
7	Fed Lt 1st 6s st '42	105	105	105
4	Fed Metals cvt 7s	96	96	96
2	Fisk Rubber 8s	117⅛	117	117⅛
17	Florida E Cst 5s '74	89	88⅛	89
4	Fonda Jn & Gl 4½s	48	46	46
10	Ft Sm Lt&Tr 5s	98⅛	98⅛	98⅛
4	FW&DC6s ex at5½s	105	105	105
5	Gen Asphalt 6s '39	111⅛	111⅛	111⅛
12	Gen Mot Acpt 6s'37	103⅛	102⅛	103⅛
12	Gen Petrol 5s '40	101⅛	101⅛	101⅛
1	Gen Refract 6s	105⅛	105⅛	105⅛
3	Ga & Ala con 5s	99⅛	99⅛	99⅛
1	Ga Midland 3s	76⅛	76⅛	76⅛
4	Godrich B F 6½s	108⅛	108	108⅛
15	Goodyr T&R 5s '57	98	91⅛	91⅛
1	Gould Coup 6s '40	79⅛	79⅛	79⅛
3	Gr Tk Ry Can 7s	114⅛	114⅛	114⅛
22	Gt North 7s A	113⅛	113	113⅛
5	Do 5½s B	111⅛	111	111⅛
9	Do 4½s '77 E	98⅛	98⅛	98⅛
1	Do rfg 4½s	100⅛	100⅛	100⅛
1	G Bay & W debBsct	23	23	23
15	Gulf Sts Stl 5½s'42	99⅛	99	99⅛
1	Hav Elec 5½s	77⅛	77⅛	77⅛
7	Hoe R & Co 6½s	90⅛	90	90
15	Hud Coal 5s A '52	94	91⅛	91⅛
7	Hud & M rfg 5s A	99⅛	99⅛	99⅛
5	Do adj inc 5s	91⅛	91⅛	91⅛
1	Ham O & R 5½s	101⅛	101⅛	101⅛
5	Do 5s '37	101⅛	101⅛	101⅛
18	Illinois B Tel 5s	105	104⅛	105
19	Ill Cent 4s '55	100⅛	100⅛	100⅛
1	Ill Cen col fr 4s '53	91⅛	91⅛	91⅛
1	IC&CSL&N O rf5sA	105⅛	105⅛	105⅛
12	Do 4½s C '63	99	99	99
2	Ind Limstn 6s '41	97⅛	97⅛	97⅛
1	Ind Nat G & O 5s	100	100	100
5	Indiana Stl 5s	104⅛	104⅛	104⅛
23	Int Cement 5s '48	98⅛	98⅛	98⅛
23	Inter Mat 5s rct	98⅛	98⅛	98⅛
23	Inter R Tran 7s	101	100⅛	101
6	Do 6s	81⅛	81⅛	81⅛
23	Do rfg 5s	81	80⅛	81
58	Do rfg 5s sta	81	80⅛	80⅛
3	Gt Nor 1st 6s	107⅛	107⅛	107⅛
1	Do 5s '56 C	99	99	99
8	Inter M M sf 6s	105⅛	105	105
6	Ind Paper rfg 6s A	103⅛	103⅛	103⅛
10	Int R C A 6½s '47	99	98⅛	98⅛
1	Do 6s	97⅛	97⅛	97⅛
6	Do 5s	86	86	86
34	Int T & T 4½s '52	95⅛	95⅛	95⅛
26	K C Pow & Lt 5s	104⅛	104	104⅛
6	K C Southern 5s	100⅛	100⅛	100⅛
4	Do 1st 3s	75	75	75
1	Do Term 1st 4s	91⅛	91⅛	91⅛
15	Kelly-Sprt Tire 8s	109	109⅛	109
2	Kinn & Co cvt 7½s	107⅛	106	106
4	Kresge Found 6s	105⅛	105	105
10	Lack G of StL 5½s	105	104⅛	105
6	LS&MS deb 4s '28	99⅛	99⅛	99⅛
1	Do gold 4s '31	85	85	85
2	Leh Val Pa cn 4½s	101	100⅛	100⅛
1	Do gen 4s	90⅛	90⅛	90⅛
7	Ligg & Myers 5s	104⅛	104⅛	104⅛
1	Loews Inc 6s '41	100⅛	100⅛	100⅛
1	Long Isl deb 5s '37	99⅛	99⅛	99⅛
8	Lorillard Co 5½s'37	93⅛	93	93⅛
1	Do 5s	91⅛	91⅛	91⅛
2	L & N rfg 5½s	106⅛	106⅛	106⅛
1	Do col tr 5s '31	101⅛	101⅛	101⅛
1	Do 1st rfg 4½s	101⅛	101⅛	101⅛
2	Manati Sug 7½s'42	107	106⅛	107
3	Manitoba S col 5s	101	101	101
2	Market St Ry 7s	99⅛	99⅛	99⅛
6	McCrory St 5½s'41	100⅛	100⅛	100⅛
2	Mid-Con Pet6½s'40	105⅛	105⅛	105⅛
4	Midvale Stl cvt 5s	100	99⅛	100
2	M E R&Lst5sB'61	101⅛	101⅛	101⅛
3	Do 1st 5s B '51	101⅛	101⅛	101⅛
2	M & S L 1st rf 4s	19	19	19
2	MSPS&SS M 6½s	101	101	101
2	Do 5½s	93⅛	93⅛	93⅛
5	Do gtd 5s	100	99⅛	100
2	Do 1st con 4s	90⅛	90⅛	90⅛
1	M K & T pl 5s A	101⅛	101⅛	101⅛
5	M K & T adj 5s A	104⅛	104⅛	104⅛
10	Do 1st 4s	90⅛	90⅛	90⅛
5	Do pl 4s B	87⅛	87⅛	87⅛
31	Mo Pac 5s F '77	100⅛	100	100⅛
5	Do rfg 5s '65 A	102⅛	100	100
10	Do gen 4s	80	79⅛	80
34	Mob & Oh 4½s '77	98	97⅛	98
3	Mont Pow rf5sA'63	103	103	103
1	Montr Tr col 5s '41	100⅛	100⅛	100⅛
10	Morris&Co 1st 4½s	83⅛	83⅛	83⅛
5	Do 3½s	98⅛	98⅛	98⅛
25	Mortgage Bnd 5s	97⅛	96⅛	97⅛
5	NassauElcon 4s stp	61	61	61
14	Nat Rad 6½s '47	89	89	89
2	NtRyMex4½s'57asd	14⅛	14⅛	14⅛
5	NEng T&Tren1½sR	101⅛	101⅛	101⅛
7	NOPuSv5s ctf '52 A	99	99	99
15	Do 5s '55 B	99⅛	99⅛	99⅛
3	New Orl Term 4s	92⅛	92⅛	92⅛
1	N O Tex & M 5s B	99⅛	99⅛	99⅛
6	NYC&HR rf4½s	107⅛	107⅛	107⅛
34	Na'DairyPr 5¼s'48	98⅛	97⅛	97⅛
41	NYC&HR con 4s	92⅛	92⅛	92⅛
1	Do	88⅛	88⅛	88⅛
1	NYC&StL 5½s A	106⅛	106⅛	106⅛
10	Do deb 4s	97⅛	97⅛	97⅛
2	N Y Edison rfg 6½s	115	115	115
8	NYNH&H cvt 6s '48	117	117	117
1	Do col tr 6s '40	105⅛	105⅛	105⅛
5	Do deb 3½s '54	77⅛	76⅛	77⅛
38	Do cv db 3½s '56	79⅛	78	79⅛
1	N Y O&W 1st rfg 4s	79	79	79
3	Do gen 4s	75	75	75
63	N Y Ry inc 6s '65	26	24⅛	25
125	N Y State Rys 4½s	60	51⅛	58
5	N Y Tel deb 6s '49	110⅛	110⅛	110⅛
1	Do gen 4½s	101⅛	101⅛	101⅛
2	N Y Tran Rock6s'46	103⅛	103⅛	103⅛
5	Niag F Pow 5s	104⅛	104⅛	104⅛
10	Norf & South 5s	102⅛	102⅛	102⅛
2	Norf & W dvl 4s	94⅛	94⅛	94⅛
2	N&W 4s PCC&Cdiv	95	95	95
2	N A Cem 6½s '40	87	87	87
2	N A Edison 5s '57	101⅛	101⅛	101⅛
13	N O T & L 5s A	107	105	107
6	Nor Pac 6s B	115⅛	115⅛	115⅛
9	Nor Pac pr ln 4sN	94	94	94
32	Do gen 3s	70	70	70
1	N Sta Pow 6s B	105⅛	105⅛	105⅛
1	Do 5s A	101	101	101
6	Ohio P Svc 7s	114⅛	114⅛	114⅛
2	Ohio R Edis 6s	105	105	105
1	O B Coal Corp 6s	95	95	95
2	Ore R & N con 4s	94⅛	94⅛	94⅛
1	Oregon S L rfg 4s	94⅛	94⅛	94⅛
13	Ore WR&N 4s	91	90⅛	91
5	Otis Steel 6s	101⅛	101⅛	101⅛
2	Pac G & El 5s	100⅛	100⅛	100⅛
1	Pac P & L 1st rf5s	100	100	100
1	Pac T & T 5s '37	101⅛	101⅛	101⅛
2	Do rfg 5s '52	105⅛	105⅛	105⅛
1	P A P & T 5s '34	101⅛	101⅛	101⅛
10	Par Bway 5½s	101⅛	101	101
16	Par Fam Las 6s '47	100⅛	100⅛	100⅛
1	Park Lex 6½s	101⅛	101⅛	101⅛
1	Penn Dix 6s A '41	100⅛	100⅛	100⅛
10	P O & D 4½s '77	98⅛	98⅛	98⅛
26	P R R 7s '30	103⅛	103⅛	103⅛
10	Do gold 6½s	111	110⅛	110⅛
4	Do gen 5s '68	109⅛	109⅛	109⅛
9	Do 5s '64	104⅛	104	104⅛
1	Do gen 4½s	101⅛	101⅛	101⅛
2	Do 4s '47 stp	97⅛	97⅛	97⅛
1	Peo G&C of C 6s	107	107	107
1	Pere Marq rfg 5s	104⅛	104⅛	104⅛
1	Phila Co rfg 6s	103⅛	103⅛	103⅛
16	Do 5s '67	99⅛	99⅛	99⅛
65	Phila Elec 4½s '67	100⅛	100⅛	100⅛
1	P&R C&I 5s	96⅛	96⅛	96⅛
2	Phil Ry 4s	41⅛	41⅛	41⅛
26	Pierce Arrow 8s	96⅛	95⅛	95⅛
1	PCC&StL gen 5s A	109⅛	109⅛	109⅛
3	Do 5s B '75	109⅛	109⅛	109⅛
10	P A C & D 6s A	105⅛	105	105
1	Do 6s B	106	106	106
1	Port El Pow 6s '47	102	102	102
22	Phillips Ptr 5¼s	93⅛	93	93
2	P R L & P 5s '42	100⅛	100⅛	100⅛
2	Porto Ric Am T 6s	99⅛	99⅛	99⅛
1	Prod & Ref 8s ex-w	110⅛	110⅛	110⅛
2	Pub Svc E&G 5s '65	103⅛	103⅛	103⅛
3	Pure Oil 5½s '37	99⅛	99⅛	99⅛
1	Rdg Jers Cen col 4s	95⅛	95⅛	95⅛
50	Rem Arms sf 6s A	100⅛	100⅛	100⅛
12	Rem Rd 5½s '47 w	96⅛	96⅛	96⅛
1	Rep Ir & Stl 5½s	103⅛	103⅛	103⅛
1	Do sf 5s '40	104⅛	104⅛	104⅛
1	Rio Gr West 1st 4s	92⅛	92⅛	92⅛
1	Roch G & E 7s '46	110⅛	110⅛	110⅛
6	R I Ark & La 4½s	97⅛	97⅛	97⅛
2	S L I M & S rfg 4s	100⅛	100⅛	100⅛
10	Do rfg 4s	99⅛	99	99⅛
6	St L R & M Pac 5s	78⅛	78⅛	78⅛
2	S L & S F adj 6s	101⅛	101⅛	101⅛
10	Do inc 6s	101⅛	101⅛	101⅛
1	Do 5½s D	102⅛	102⅛	102⅛
6	Do pr ln 5s B	102	101⅛	101⅛
228	Do 4½s '78	92⅛	92	92
24	Do pr ln 4s A	89⅛	89	89⅛
1	St L S W Term 5s	101⅛	101⅛	101⅛
6	St L S W con 4s	97⅛	97⅛	97⅛
2	Schulco 6½s B	103	103	103
7	Seab A L con 6s	87	86⅛	86⅛
4	Do gold 4s stp	79⅛	79⅛	79⅛
16	Do adj 5s	54⅛	53	53
10	Do rfg 4s	63⅛	63⅛	63⅛
14	Sea All F Ry 6s A	79	79	79
5	Shell Un 5s '47	98⅛	98	98
16	Sinc C Oil col 7s	101⅛	100	100
19	Do 6½s	100⅛	99⅛	99⅛
2	Do 6s D '30	98⅛	98⅛	98⅛
28	Do 5½s '38	98⅛	98⅛	98⅛
3	Do Pipe lines 5s	95⅛	95⅛	95⅛
6	Skelly O 5½s '39	94⅛	94	94
1	So Col Power 6s	105⅛	105⅛	105⅛
7	Sou Pac 4½s '68	99⅛	98⅛	99⅛
35	Do cvt 4s '29	99⅛	99⅛	99⅛
10	Do rfg 4s '55	95⅛	95⅛	95⅛
2	Do col tr 4s	91⅛	91⅛	91⅛
1	South Ry gen 6½s	124⅛	124⅛	124⅛
1	Do gen 6s	117⅛	117⅛	117⅛
23	South Ry gen 4s	90⅛	90⅛	90⅛
2	Do 4s M & O div	93	93	93
2	S W Bell Tel 5s	105	105	105
10	Std Oil N J deb 5s	103⅛	103⅛	103⅛
17	Do N Y 4½s '51	97⅛	97	97⅛
4	Stevens Hotel 6s	100⅛	100⅛	100⅛
10	Sug Est Oriente 7s	100⅛	100⅛	100⅛
3	Tenn El Pw rfg6sA	107	107	107
3	Third Ave 1st 5s	100⅛	100⅛	100⅛
45	Do adj 5s	67⅛	66⅛	67⅛
4	Do rfg 4s	70⅛	70⅛	70⅛
5	Toledo Trac 5½s	101⅛	101⅛	101⅛
11	Trumbull Stl 6s '40	102⅛	102⅛	102⅛
1	UnEl Lt&P 5½s'54	102⅛	102⅛	102⅛
5	Union Oil Cal 6s	110⅛	110⅛	110⅛
6	Union Pacific 6s	99⅛	99⅛	99⅛
31	Do 4½s '67	99⅛	99⅛	99⅛
10	Do 1st 4s	95⅛	95⅛	95⅛
2	Do rfg 4s	93⅛	93⅛	93⅛
1	Un Bis of Am 6s'42	101⅛	101⅛	101⅛
4	Unit Drg Del 5s '53	98	97⅛	98
2	Un ElChist gld5s'45	93	93	93
14	U S Rub 7½s '30	101⅛	102⅛	102⅛
9	Do 5s	91⅛	90	90⅛
8	U S Steel sf 5s	108⅛	108⅛	108⅛
2	Utah L & T 5s	98	97⅛	98
6	Utah P & L 5s	100⅛	100⅛	100⅛
1	Vertientes Sug 7s	100⅛	100⅛	100⅛
2	Virginia Ry 5s	106⅛	106⅛	106⅛
1	Wabash R R 1st 5s	104	104	104
3	Do 5s B '76	100⅛	100⅛	100⅛
2	Walworth Co 6½s	92⅛	92⅛	92⅛
12	Do 6s	92	92	92
1	Wash Term 3½s	88	88	88
7	W P Pow 5s G	103⅛	103⅛	103⅛
5	Western Elec 5s	104	104	104
1	W Md 5½s A '77	100	100	100
10	Do 4s	82⅛	82	82
8	West Pac 1st 5s	99⅛	99⅛	99⅛
4	West Union 6½s	110⅛	110⅛	110⅛
1	Do 5s '51	103⅛	103⅛	103⅛
1	Westghse E M 5s	104	104	104
4	West Shore 1st 4s	92	91⅛	92
7	Wh Eagle O5½sw'37	97	97	97
1	White S Mch 6s war	126	126	126
12	Wick-SpencSt cvt 7s	31	30	30
2	Wilkeab & E 1st 5s	73⅛	73⅛	73⅛
2	Willys Overl 6½s	102⅛	102⅛	102⅛
35	Wilson & Co 1st 6s	103⅛	103⅛	103⅛
41	Yngstwn S&T 5s '78	100	100	100⅛

FOREIGN BONDS.

Sales.		High.	Low.	Last.
4	Antioquia 7s '45 A	98	98	98
2	Do 7s '45 B	97	97	97
1	Do 1st 7s '77	97⅛	97	97
4	Do 2d 7s '57	97⅛	97⅛	97⅛
4	Argentine 6s '57 A	100⅛	100	100
4	Do 6s '58 B	100⅛	100	100
4	Do sfg '59 Jun	100⅛	100	100
4	Do sfg 6s '59 Oct	100⅛	100	100
3	Do sf 6s 1960 May	100	100⅛	100⅛
11	Argen 6s '60 Sept	100	99⅛	99⅛
4	Do 6s '60 Oct	100⅛	100	100
25	Do 6s '61 Feb	100⅛	100	100
12	Do 6s '61 May	100	99⅛	100
4	Do 5½s '62	96⅛	96⅛	96⅛
4	Do 5s '45	92⅛	92⅛	92⅛
14	Australia 5s '55	97⅛	97⅛	97⅛
17	Do 5s '57	97⅛	97⅛	97⅛
10	Do 4½s	90⅛	90⅛	90⅛
6	Austria gtd 7s '43	103⅛	103⅛	103⅛
4	Bavaria 6½s '45	98	98	98
1	Belgium 8s '41	110⅛	110⅛	110⅛
15	Do 7½s '45	115	115	115⅛
3	Do 7s '55	108	107⅛	107⅛
12	Do Stab Ln 7s '36	106⅛	106⅛	106⅛
6	Do 6½s '49	105⅛	105⅛	105⅛
29	Do 6s '55	100⅛	100⅛	100⅛
1	Berlin 6½s '50	98⅛	98⅛	98⅛
9	Berlin Cy El 6½s'51	96⅛	96⅛	96⅛
12	Berlin El El 6½s'56	96⅛	96	96
1	Bogota 8s '45	105⅛	105⅛	105⅛
4	Bolivia 8s '47	106⅛	106⅛	106⅛
1	Do 7s '58	97⅛	97⅛	97⅛
2	Bordeaux 6s '34	100⅛	100⅛	100⅛
12	Brazil 8s '41	112⅛	111⅛	111⅛
2	Do 7½s '52	107	107	107
12	Do 6½s '26-57	98⅛	98⅛	98⅛
18	Do 6½s '27-57	98⅛	98	98⅛
5	Brazil C R E 7s '52	101⅛	101⅛	101⅛
2	Brisbane 5s '57	94	93⅛	94
5	British 5½s '37	105⅛	105⅛	105⅛
12	Budapest 6s '27-62	87⅛	87⅛	87⅛
4	Buenos A 6s '61	96	96	96
2	Bulgaria 7s '67	92⅛	92⅛	92⅛
2	Caldas 7½s '46	100⅛	100⅛	100⅛
4	Can 5½s notes '29	100⅛	100⅛	100⅛
19	Do 5s '31	101⅛	101⅛	101⅛
5	Do 5s '52	104⅛	104⅛	104⅛
5	Do 4½s '36	99⅛	99⅛	99⅛
2	Do S S 6s '41	101⅛	101⅛	101⅛
1	Cauca Val 7½s '46	102⅛	102⅛	102⅛
4	Chile M B 6½s '47	97⅛	97⅛	97⅛
37	Do 6½s ct '61	99⅛	99⅛	99⅛
1	Chile 8s '41	110⅛	110	110
7	Chile 7s '42	102⅛	102⅛	102⅛
24	Do 6s '60	96	95⅛	96
4	Do 6s '61	95⅛	95⅛	95⅛
5	Do 6s '63	95⅛	95⅛	95⅛
7	Do 6s '61 ctfs	96	95⅛	95⅛
1	Chin Gov Ry 5s'51	28⅛	26⅛	26⅛
1	Chris (Oslo) 6s '54	100⅛	100⅛	100⅛
4	Cologne 6½s '50	97⅛	97	97⅛
1	Colombia 6s '27-61	94⅛	94⅛	94⅛
4	Do 6s '28-61	94	93⅛	93⅛
8	Col Ag Bk 6s '47	92⅛	92⅛	92⅛
10	Comp Ant 7½s '39	95⅛	95	95⅛
4	Copenhag 5½s '44	99⅛	99⅛	99⅛
17	Do 5s '52	97⅛	97⅛	97⅛
14	Cordoba City 7s '57	99⅛	99	99
4	Costa Rica 7s '51	97⅛	97⅛	97⅛
2	Czecho 8s '51	110	110	110
2	Do 8s '52	109⅛	109⅛	109⅛
1	Danish Mun 8s A	111⅛	111⅛	111⅛
1	Denmark 6s '42	104⅛	104⅛	104⅛
15	Deutsche Bk 6s '32	98⅛	98	98
1	Dom Rep sf 5½s'42	99⅛	99⅛	99⅛
4	Dresd sf 7s rcts '45	102	102	102
15	Duke Pr Pow 6s '66	106⅛	106	106
1	D E Ind sfg 6s '62	103⅛	103⅛	103⅛
4	Do 6s '47	103⅛	103⅛	103⅛
24	El P Cor Ger6½s'50	98	98	98
42	Est Ry ext sf 7s	103⅛	102⅛	103
4	Fiat 7s '46 ww	117⅛	117⅛	117⅛
1	Do 7s '46 ex-w	94⅛	94⅛	94⅛
7	Finland 6½s '56	99⅛	99⅛	99⅛
4	Do 6s '45	99	99	99
15	Do 5½s '58	93⅛	93	93⅛
4	Fram I D 7½s '42	108⅛	108	108
12	France 7½s '41	118	117⅛	117⅛
11	Do 7s '49	107⅛	107⅛	107⅛
45	French N S S 7s'49	102⅛	102⅛	102⅛
13	Ger C A Bk 7s '50	100	99⅛	99⅛
5	Do 6s '60 July	91⅛	91⅛	91⅛
19	Do 6s '60 Oct	90⅛	90⅛	90⅛
17	Ger G El 6s wi	95⅛	95⅛	95⅛
4	Ger ext loan 7s '49	107⅛	107	107⅛
1	Ger G El 6½sex-w	100	100	100
1	Graz 8s '54	103⅛	103⅛	103⅛
6	Gt C E P Jap 7s'44	99⅛	99⅛	99⅛
31	Do 6½s '50	97⅛	96⅛	96⅛
11	Greece 6s '68	88⅛	88	88
4	Haiti 6s '52	100	100	100
1	Hamburg St 6s '46	97⅛	97⅛	97⅛
5	Holl-Am Line 6s '47	101⅛	101⅛	101⅛
4	Hungary 7½s '44	102⅛	102⅛	102⅛
11	Hun L M In 7½s'61	100	99⅛	100
1	Hung Munic 7s 46	96	96	96
1	It Cr Con 7s '37 A	97⅛	97⅛	97⅛
5	Do B	97⅛	97⅛	97⅛
12	Ital Pub Util 7s	98⅛	98⅛	98⅛
1	Italy 7s '51	98⅛	98⅛	98⅛
34	Irish Free State 5s	97⅛	97	97
16	Japan 6½s '54	102⅛	102	102⅛
35	Do ster ln 4s '31	92⅛	92⅛	92⅛
4	Leipzig sfg 7s '47	100⅛	100⅛	100⅛
1	L A H E P 6½s '44	90⅛	90⅛	90⅛
24	Lyons 6s '34	100⅛	100	100
3	Mex Tr 6s a l '33	45	45	45
5	Do '99 sf 5s a '45	42	42	42
1	Do '04 gd4sa '54	28⅛	28⅛	28⅛
1	Do gd 4s a s	29	29	29
40	Do '10 gd 4s a 1	30⅛	30	30⅛
11	Miag MM 7s '56 w	92⅛	92⅛	92⅛
19	Milan Cy 6½s '52	93⅛	93⅛	93⅛
11	Mont MA 7s'37 w	115⅛	115	115
7	Do 7s '37 exw	96⅛	96⅛	96⅛
2	Montevideo 7s '52	104⅛	104⅛	104⅛
5	Netherlands 6s '54	102	101⅛	101⅛
9	N S Wales 5s '57	95⅛	95	95⅛
5	Do 5s '58	95⅛	95	95
6	Nord Ry sf 6½s '50	102	102	102
16	Norway 5s	97⅛	97	97
4	Norway 6s '44	103	102⅛	103
1	Do 6s '43	102⅛	102⅛	102⅛
7	Do 5½s '65	100⅛	100⅛	100⅛
3	Nuremberg 6s '52	92	92	92
2	Orien Dev Ltd 6s'53	100	100	100
5	Oslo City 6s '55	101	101	101
1	Do 5½s '46	100	100	100
3	Par-L Med 7s '58	102⅛	102⅛	102⅛
47	Do 6s '58	99⅛	99⅛	99⅛
2	Par-O R R 5½s '68	98⅛	98⅛	98⅛
1	Panama 5½s '53	103⅛	103⅛	103⅛
4	Pernambu 7s '47	97⅛	97⅛	97⅛
3	Peru 7½s '56	103	103	103
14	Do 7s '59	103⅛	103⅛	103⅛
10	Do 6s '60	92	92	92
14	Poland 8s '50	101⅛	100⅛	101⅛
10	Do 7s '47	90⅛	90⅛	90⅛
4	Do 6s '40	85⅛	85⅛	85⅛
2	Porto Al 7½s '66	103	103	103
1	Prague 7½s '52	105⅛	105⅛	105⅛
2	Queensld 7s '41	114	114	114
21	Rhinelbe 7s '46 war	110	110	110
1	Do 7s '46 ex-war	100	100	100
4	Rhine Westph 6s '52	97⅛	97⅛	97⅛
4	Rhine Steel 7s '55	97	97	97
3	Rio de Jan 8s '46	108⅛	108⅛	108⅛
16	Do 6½s 1953	96⅛	96⅛	96⅛
2	Rome 6½s '52	94⅛	94⅛	94⅛
11	Rio Gr do Sul 7s '66	100⅛	100⅛	100⅛
5	Salvador 8s '48	111⅛	111⅛	111⅛
4	Santa Fe Arg 7s '42	99	99	99
2	SaoPaulo Cy 6½s'57	98⅛	98⅛	98⅛
4	Sao Paulo St 7s '56	103	103	103
1	Sax Pub Wks 7s '45	101⅛	101⅛	101⅛
5	Do 6½s '51	98⅛	98⅛	98⅛
24	Seine 7s '42	106	105⅛	106
4	Serbs Crts Slov 8s62	96⅛	96⅛	96⅛
4	SAIT 6½s Stetfond	105	104⅛	104⅛
11	Shinyetsu El 6½s	94⅛	94	94
1	Styria 7s '46	94⅛	94⅛	94⅛
4	Sweden 6s '39	102⅛	102⅛	102½
9	Do 5½s '54	103⅛	103⅛	103⅛
6	Swiss Con 8s '40	111⅛	111⅛	111⅛
11	Swiss 5½s '46	103	103	103
3	Toho El Pow 7s '55	100	100	100
5	Do 6s '29	99	98⅛	98⅛
17	Tokyo City 5½s '61	92½	92	92
4	Do 5s '52	81⅛	81½	81½
4	Tokyo El Lt 6s '28	100	100	100
4	Trondhjem 5½s '57	97⅛	97⅛	97⅛
3	Uligawa El Pow 7s	100	99⅛	100
2	USS Copenh 6s '37	99	99	99
4	Un Stl B bach 7s 51	104	103⅛	103⅛
7	Un Stl W6½s51Awr	94⅛	94⅛	94⅛
3	Do 6½s 51Aex-wr	92½	92½	92½
6	Do 6½s 51 C wr	94⅛	94⅛	94⅛
2	Do6½s51 Cexwr	94	94	94
4	Upper Aust 7s 45	99	98⅛	99
3	Up Wuert Hy El 7s	99⅛	99⅛	99⅛
7	Uruguay 8s 46	108⅛	108⅛	108⅛
20	Do 6s 60	98⅛	98⅛	98⅛
15	Yokohoma 6s 61	97⅛	97½	97⅛

LIVESTOCK MARKETS

Union Stock Yds., Herrs Island

Brinkman, Wood & Beck, livestock commission merchants, furnish the following quotations:

Cattle—Receipts light; market ruled steady. Good to choice, $13.00@13.75; good, 1,300 to 1,400 pounds, $12.75@13.25; medium, 1,200 to 1,300 pounds, $12.00@12.50; tidy, 1,050 to 1,150 pounds, $12.50@13.25; fair, 900 to 1,100 pounds, $10.00@12.00; common, 700 to 900 pounds, $7.00@9.00; common to good fat bulls, $6.00@10.00; common to good fat cows, $4.50@10.00; heifers, 700 to 1,100 pounds, $8.50@12.00; fresh cows and springers, $35.00@125.00.

Hogs—Receipts, 10 double deck loads; market ruled slow; prices steady. Prime heavy hogs, $10.00@10.25; heavy mixed, $10.00@10.25; mediums, $10.25@10.30; heavy yorkers, $10.25@10.30; light yorkers, $8.75@9.25; pigs, $8.00@8.50; roughs, $7.50@8.25; stags, $5.00@6.00.

Sheep and lambs—Receipts light; market ruled strong on choice grades, others steady; spring lambs strong. Prime wethers, $9.25@9.75; good mixed, $8.25@9.00; fair mixed, $6.00@7.00; culls and common, $2.50@5.00; culls to choice lambs, $7.00@16.00; spring lambs, $14.00@18.50.

Calves—Receipts light; market higher on choice calves, others steady. Veal calves, $16.00@16.50; heavy and thin calves, $5.00@13.00.

Chicago

Hogs—Receipts 25,000 head; market slow, mostly steady to 5c lower than Thursday's average on hogs scaling over 180 pounds; lighter weights steady to strong; top, $10.00 paid for choice 190 to 230-pound weights. Butchers, medium to choice 250 to 350 pounds, $9.35@9.95; 200 to 250 pounds, $9.40@10.00; 160 to 200 pounds, $8.60@10.00; 130 to 160 pounds, $7.60@9.75. Packing sows, $8.40@9.10. Pigs, medium to choice, 90 to 130 pounds, $7.00@8.50.

Cattle—Receipts 18,000 head; calves, 1,000; snappy trade on meager supply of fed steers and yearlings; market strong with week's sharp advance; killers taking practically everything; bulk of steers and yearlings, $13.00@14.00. Slaughter classes, steers, good and choice, 1,300 to 1,500 pounds, $13.25@14.75; 1,100 to 1,300 pounds, $13.25@14.75; 950 to 1,100 pounds, $13.25@14.75; common and medium, 850 pounds up, $10.00@13.25; fed yearlings, good and choice, 750 to 950 pounds $13.25@14.75. Heifers, good and choice, 850 pounds down, $13.00@14.25; common and medium, $8.75@13.00. Cows, good and choice, $9.00@11.75; common and medium, $7.75@9.00; low cutter and cutter, $6.00@7.75. Bulls, good and choice (beef), $9.00@10.50; cutter to medium, $7.75@9.25. Vealers (milk-fed), good and choice, $13.00@16.25; medium, $11.50@13.00; cull and common, $8.00@11.50. Stocker and feeder steers, good and choice (all weights), $11.75@13.00; common and medium, $9.50@11.75.

Sheep—Receipts 8,000 head; fat lambs and springers active; firm; spots on clipped 15@25c higher than Thursday's uneven trade; better grade lightweight sheep steady; others draggy; weak. Slaughter classes, spring lambs, good and choice, $17.75@19.35; medium, $16.50@17.75; cull and common, $13.75@16.50. Lambs, good and choice (92 pounds down), $15.50@17.10; medium, $14.00@15.75; cull and common $11.75@14.00; medium to choice (92 to 100 pounds), $13.25@16.50; Ewes, medium to choice (150 pounds down), $5.00@8.75; cull and common, $2.00@6.50.

East Buffalo

Hogs—Receipts, 2,000 head; holdover, 537 head; market 10 to 20c higher; 150 pounds down scarce; bulk 170 to 250 pounds, $10.50@10.60; few 280 pounds, $10.40; 310 pounds, $10.15; pigs quotable $9.00@9.50; light lights, $9.50@10.25.

Cattle—Receipts, 100 head; market steady; low cutter and cutters cows, $4.50@6.75; few medium grades, $8.00@8.75; good steers and yearlings quotable, $12.50.

Calves—Receipts, 800 head; market 50 cents to $1 higher; bulk good to choice vealers, $17.50; cull and common, $9.75@14.00; few medium grades, $15.00@16.00.

Sheep—Receipts, 400 head; market steady to strong; good to choice clipped lambs, $17.00@17.35; few head $17.50; good to choice spring lambs, $17.00@20.00; cull and common, $13.00@15.50; fat ewes, $7.00@8.50; aged wethers, $11.00@12.00.

Cincinnati

Hogs—Receipts 4,600 head; held over 2,927; mostly steady; early top, $10.10; bulk desirable 180 pounds and up, $10.00@10.10; little done on light lights and pigs; packing sows and stags steady; rough sows mostly $8.50; stags, $6.00@8.00.

Cattle—Receipts 345 head; calves 500; slow, about steady on better butcher trade; sausage bulls and grassy cows weak to 25c lower; off more on cutter and low cutter grades; a few loads of light weight heifers, $12.50@13.50; most fat cows, $8.50@10.50; bulk low cutters and cutters, $5.50@7.50; sausage bulls 9.50 down; vealer trade steady; top, $15.00; bulk common to good selections, $11.50@14.50.

Sheep—Receipts 800 head; steady, few good and choice springers, $18.00@18.50; medium grades, $14.00@15.00; best ewes, $6.00@8.00.

CHICAGO BOARD

CHICAGO, June 1.—Wheat prices averaged higher early today, two of the leading crop experts making a relatively bullish showing in their estimates of winter wheat yield. Other authorities, however, gave more bearish estimates, and price upturns failed to hold well. Opening unchanged to ⅜c higher, wheat later showed material advances at times. Corn and oats were easy, with corn starting at ½c decline to ⅜c advance, and later undergoing a sag all around. Provisions kept steady.

At noon wheat was ⅝ to 1⅛c net higher and corn ⅝ to ¼c off.

The four private crop experts reporting today indicated an average domestic winter wheat crop of 513,000,000 bushels and a spring wheat yield of 252,000,000 bushels, a total United States crop of 765,000,000 bushels, against 871,000,000 bushels last year. One leading authority said the increase in the winter wheat estimate as compared with a month ago was entirely due to raising the par yield per acre.

Today's figures on probable production on spring wheat this season were lower than expected. In this connection it was pointed out that the spring crop is menaced by lack of moisture, and it was contended that the Northwest must have drenching rains throughout the season to ensure even a fair crop.

The following grain quotations on the Chicago Board of Trade are reported by A. E. Masten & Co.:

	Yesterday Close.	Year Ago Close.	Op'ning Today.
WHEAT—			
July	1 44⅛	1 44⅜	1 44⅛
Sept.	1 45⅛	1 42⅛	1 45⅛
Dec.	1 47⅛	....	1 48⅛
CORN—			
July	1 04	1 02⅛	1 04⅛
Sept.	1 03⅛	1 05⅛	1 03⅛
Dec.	88		88
OATS—			
July (old)	53⅛	50⅛	54⅛
July (new)	54⅛	49⅛	55⅛
Sept. (new)	46⅛		46⅛
Dec.			47⅛
RYE—			
July	1 24⅛	1 10⅛	1 23
Sept.	1 17	1 03⅛	1 16
LARD—			
Sept.	12 00	12 70	
Dec.	12 40	12 92	12 42
RIBS—			
Sept.	12 25	12 65	12 30
Dec.	12 60	12 80	....
BELLIES—			
Sept.	13 87	14 30	....
Dec.	14 20	14 45	....

Money Market.

LONDON, June 1.—Bar silver, 28⅛d per ounce; money, 3½ per cent; discount rates, short and three months, 3⅞@3 15-16 per cent.

ARK-LONE STAR HEAD LIST

The Arkansas Natural Gas Corporation issues were the "whole market" during the forenoon session on the Pittsburgh Stock Exchange today. Neither the common nor preferred, however, broke out of the trading bounds registered in yesterday's market when about 25,000 shares of the stocks changed hands.

Early trading in the common was in a narrow range just under $4 a share while the preferred held close to $7. Friends of the company hold to the opinion that they are out of line and that the earnings results of the new organization will be such as to warrant still higher prices. The backward weather has helped Arkansas just as it has other gas companies and this factor will have an important bearing on earnings for the first half of the current year. Further acquisitions of properties in the area served by the company are also expected.

Lone Star was handled early at a fractional decline from yesterday's best price. The volume of Lone Star up to noon was well below that of the previous session and the recession in the price was attributed to profit-taking by traders whose holdings show a market appreciation of from 3 to 5 points over the past month or so.

Miscellaneous manufacturing issues were dull. A few sales of Union Steel Castings were recorded around the levels of the previous close and Pittsburgh Steel Foundry was up a fraction at 32½. United Engineering & Foundry was quiet at unchanged around 48.

STOCK SELLING FAILS TO HALT ADVANCE

NEW YORK, June 1.—(AP.)—Profit-taking sales and sporadic short selling interrupted, but failed to check completely the resumption of the upward price movement in today's stock market. Extreme gains of 1 to nearly 10½ points in the morning trading were cut down, and in a few cases converted into losses, by the wave of selling which swept through the market at midday, but prices headed upward again in the early afternoon.

Mid-day selling may have been influenced by the calling of about $10,000,000 in loans to strengthen bank reserves for the week-end statements. Out-of-town funds continued to pour into the market and call money was in plentiful supply at the renewal figure of 6 per cent. With about half a billion dollars to be disbursed in dividend and interest payments this month, operators for the advance counted on a large investment demand for stocks.

Radio was again the spectacular feature. The stock ran up to 219 in the morning, dipped to 214⅜ in the noon recission and then shot up to a new high record at 221⅜, an extreme rise of 8¼ points. Case Threshing ran up 9 points to 324 and dipped to 318¾ and Manhattan Electrical Supply climbed 8 points to a new high record at 65. Midland Steel Products preferred, White Motors, Fox Film, Montgomery-Ward, International Nickel and Standard Milling sold 2 to 5½ points above yesterday's final quotations.

Renewed weakness cropped out in Freeport Texas, which sagged 4 points to a new 1928 low at 63⅜. Wright Aeronautical fell from 181 to 174 and Postum, American International and Dodge Brothers preferred sold 2 to 3 points below yesterday's final quotations. Chrysler, General Motors and Studebaker also yielded ground readily when selling pressure was applied.

Despite the disappointing freight traffic reports of the last few months, a brisk inquiry developed for the rails on buying influenced by the belief that the last half of the year will make a more favorable comparison with the corresponding periods of the last two years than the first six months. Texas & Pacific scored an extreme gain of nearly 5 points, Canadian Pacific ran up nearly 4 and St. Louis Southwestern and Western Maryland sold 2 or more points higher.

RESERVE BANK REPORT

WASHINGTON, May 31.—(AP.)—Combined resources and liabilities of the 12 Federal Reserve Banks at the close of business yesterday were reported tonight by the Federal Reserve Board in thousands of dollars as follows:

Resources—Gold with Federal Reserve agents, $1,122,150; gold redemption fund with United States Treasury, 64,051; gold held exclusively against Federal Reserve notes, $1,186,201; gold settlement fund with Federal Reserve Board, $783,200; gold and gold certificates held by banks, $657,466; total gold reserves, $2,606,867; reserves other than gold, $150,626; total reserves, $2,757,493; non-reserve cash, $59,782.

Bills discounted—Secured by United States government obligations, 634,482; other bills discounted, $309,309; total bills discounted, $943,791; bills bought in open market, $303,988.

United States government securities—Bonds, $60,462; Treasury notes, $65,370; certificates of indebtedness, $93,594; total United States government securities, $219,426; other securities, $1,090; total bills and securities, $1,468,295.

Gold held abroad—Due from foreign banks, $572; uncollected items, $630,675; bank premises, $60,013; total resources, $4,986,317.

Liabilities—Federal Reserve notes in actual circulation, $1,593,319.

Deposits—Member bank reserve account, $2,357,323; government, $22,847; foreign bank, $7,326; other deposits, 20,111; total deposits, $2,407,607; deferred availability items, $524,069; capital paid in, $139,599; surplus, $233,319; all other liabilities, $18,404; total liabilities, $4,986,317.

Ratio of total reserves to deposit and Federal Reserve note liabilities combined, 68.9 per cent.

LOCAL CURB

(Reported by Moore, Leonard & Lynch.)

SALES.

Joseph Horne Co. W. I. ... 45

Bonds—

	Bid	Asked
*Alleg, Bell & Prysville 5s 35	99½	99¾
Am Fruit Growers 7s '28-30	99½	101
Do. 7s '31-40	99½	101
Brdway Motors Bldg 6s '48	101	102
Chi By-Products Coke 5s '76	103½	104⅛
Citizens Water 5s '51	95	97
Do. 5½s '51	100⅛	101
Coney T C eq 5½s '28-39	100	102
Continental Motors 6½s '39	101	103
Crescent Ins W & Cab 6½s '38	102½	
Doubleday-Hill Elec 6½s '41	101	
Follansbee Bros 5s '47	98⅛	99½
Frick (H C) Coke 5s '28-31	100	
Do. 5s '32-44	101	
Fry (H C) Glass 6s '32	91	
Glidden 6s '28-40	101	102
Hanna (M A) 6s '34	96	97⅛
Houston Gulf Gas 6½s '31 S	102⅛	103
Jones & Laughlin Steel 5s '39	103⅛	104
Kaufmanns D Store sec 6s '35	100	102
Do. (Ex-warrants) 6s '35	100	101
*LaBelle Iron Works 6s '40	104⅛	105
Laclede Gas & Elec 7s '35	103⅛	105⅛
Latrobe Paperbrd 7s 37 W S	103	
Mackintosh-Hemphill 6s '49		94
McClintic-Marshall 5½s 32-37	102	102⅛
*Mt Washington St Rys 5s '33	94	97½
Natl-Union Mortgage 6s '31-46	100	102
National Fireproofing 5½s 47	95	96½
Ohio Valley Clay 6½s '41	99⅛	100⅛
Oil Well Sup Inv 5½s 32 ww	101	102
Oklahoma Nat Gas 6s 46 A	100⅛	102
Penn-Federal 6s '46 ex-w	101	
Do 6s 46 w war	108	
Penn State Water 5½s '52	99⅛	102
‡Petroleum Telephone 6s '44	104⅛	105½
Pgh Crucible Steel 5s '29-31	100	101
Do 5s '32-45	101	
Pgh Parking Garages 6s '45	101	102
*Pgh Railways gen 5s '53	92	93½
Pgh Steel 6s '48	101½	102
Pgh Steel Foundry 6s '50	102⅛	102½
Pgh Trans (G C) eq 6s '28-29	100	100½
Pgh Valve Fdy & Const 6s '42	99⅛	101
Pgh-Westmoreland Coal 5s '47	92⅛	94⅛
Porter (H K) 6s '46	100	101
Rail & River Coal 5s '38	86⅛	90
South Pgh Water 5s '55	99⅛	100⅛
Do 5s '60	99⅛	100½
Southern Traction 5s '50	61	64
Spang-Chalfant 5s '48	98	99
Stand Plate Glass 6s '30	82	85
Stand Textile Prod 6½s '42	97	98
Steubenville Pottery 6½s '40	100	101½
St Clair Furnace 5s '28-31	100	
Do. 5s '32-39	101⅛	
Superior Steel 6s '38		98
Union Steel 5s '52	105⅛	
Ward Baking 6s '37	104⅛	105½
W Va-Ohio R Bridge 6½s '52	99	101
Weirton Steel 6s '39	102	103⅛
oWheel Steel & Iron 6s '29-39	102⅛	103⅛
Wheeling Traction 5s '31	90	92
‡Whitaker-Glessner 6s '41	104⅛	105¼
Witherow Steel 6s 52	100	101
Yellow Cab (Pgh) eq 6s '28-29	100	
Yough & Ohio Coal 6s '33	100¼	
Central Ohio Steel Prod 6s '43	99	99½

*Guaranteed by the Philadelphia Company. ‡Called June 1, 1928, at 105. oCalled July 1, 1928, at 103. *Called October 1, 1928, at 105.

LOCAL STOCKS IN MAY

Following is the official summary of transactions recorded on the Pittsburgh Stock Exchange in May, 1928, giving the price, range, volume of business and net change as compared with the close of the previous month:

Sales	Scts.	High.	Low	Last.	Ch'ge.
110	A M B pf	111	111	111	+ ¼
40	A V P cm	20½	20	20	− 1
50	Do pref.	86	86	86	
280	AWGMcm	22	21½	22	
50	Do pref.	42	42	42	
17943	Ark G old	9½	8¼	9¼	+ 1
43489	Do Cp c.	4	2	3¾	
24627	Do pref.	7½	6⅝	7⅝	
2672	Arm CK c	65	61	61½	
1120	Blk-Kx	101½	98	98	− 2
13925	Car Met.	25⅞	21⅛	22⅛	− 1⅝
3000	COSP cm	23	19½	19½	
100	Do pref.	94	94	94	
82	Cit. Trac.	59	59	59	
118	CG & E c	112	105	112	+ 1½
1018	Cn Ice c.	8	4½	6	− 1
231	Do pref.	26	26	26	− 1
1315	Dev Oil..	10	9	9½	+ ½
1750	DG&U c.	14¼	12	13	− 1
150	Do pref.	89	85	88	− 3
143	H W cm.	‡212	205	212	+ 2
65	Do pref.	115	115	115	− 5
150	Hstn G G	18	18	18	− 2
100	Ind B cm	2⅛	2⅛	2⅛	− ⅛
100	Do pref.	4½	4½	4½	− ½
93	J&L S pf	122¼	122¼	122¼	− ¾
59138	L S Gas	54⅛	49	54⅛	+ 5½
3625	May D S	‡27	24⅛	25⅛	+ ⅛
200	NFP cm.	7⅛	7⅛	7⅛	− ⅛
1225	Do pref.	22⅛	19	19	− 3
370	P F cm..	8	7⅛	7⅛	− ⅛
112	Ptr Exp.	36⅛	36⅛	36⅛	− ⅛
322	Pgh B c..	4	3⅛	4	
440	Do pref.	9⅛	9⅛	9⅛	
20	Pgh Cl c	45	45	45	− 3
209	PO&G	3⅛	3⅛	3⅛	− ⅛
804	Pgh P G..	226	224	225⅛	− 1
3715	Pgh S&B	59	54	55	− 1
60	Pgh SF c	32	32	32	− 1
10	Do pref.	84	84	84	+ 1
20	R & B pf	36	36	36	+ 1
670	SCC Oil.	6⅛	6	6	+ ⅛
15000	S T Min..	.04	.03	.04	+ .01
90	SPG pr..	32	32	32	+ 2
28780	St Sn cm	142⅛	128⅛	139⅛	+ 7⅛
65	Do pref.	‡128	124	128	+ 3
100	T O Oil.	22	22	22	+ 2
1795	USC cm.	39	36	37⅛	+ ⅛
104	Do pref.	105½	105⅛	105½	+ ½
2804	UE&P c.	50⅛	47⅛	48	+ ⅛
3140	US Glass	14	12	14	+ 1
230	Wyy O A	33	33	33	+ ⅛
500	Web H c.	2	2	2	− ⅛
143	WPR pf.	‡103⅛	*101½	102	− ⅛
1078	W A B..	51⅛	48	49	− 2
903	W E & M	110	101⅛	104	− 5
200	W Z cm.	51	51	51	− 1
170	Do pref.	100	99⅛	99⅛	− ½
100	Wiser Oil	19	19	19	− 1
55	With S c.	25	25	25	+ ½
418	Do pref.	74	72	72	− 2
100	With B A	28	28	28	− 2
125	Do pref.	11	11	11	
73	Bk PgNA	200	195	200	+ 2
695	Col T&T	310	255	306	+ 55
40	Exch NB	90	90	90	
25	Fid T&T	625	625	625	
169	First NB.	365	350	365	+ 15
1	Peo S&T.	650	650	650	+ 25
65	Pgh Tr.	265	260	265	+ 15
16	Union NB	505	505	505	− 5
240720					

BONDS.

Sales		High.	Low	Last.	Ch'ge.
$ 2000	P&BT 5s	92	92	92	− ⅛
15000	Pgh B 6s	97	96½	97	+ 2
4000	PWH 6s.	100¼	100¼	100¼	....
$21000					

RIGHTS.

Sales		High.	Low	Last.	Ch'ge.
45099	L S Gas.	9⅛	7⅛	8⅛	+ ⅛

‡New high. *New low.

THE SUGAR MARKET.

NEW YORK, June 1.—The raw sugar market was unchanged early today with no sales reported. Cuban was held at 4.52c, but nearby duty frees were offered at 4.46c.

The raw sugar futures market opened at declines of 1 to 3 points with July showing the maximum loss under liquidation which had a general disturbing effect. Houses with European connections were also on the selling side, particularly the later deliveries. Shorts and Cuban interests covered, with prices moving irregularly and at midday ruling 1 to 2 points net lower.

In refined withdrawals were again of liberal proportions, but new business continued light. Prices were unchanged at 6.05@6.10c for fine granulated.

Quotations furnished by Esenwein & Sutter.

	July.	Sept.	Dec.	Jan.	Mar.	May.
High	2.65	2.76	2.85	2.81	2.75	2.82
Low	2.64	2.75	2.84	2.80	2.74	2.81
Last	2.64	2.75	2.84	2.80	2.74	2.80

Range in Government Bonds.

Liberty 3½s	100.11	100.7	100.9
Do 1st 4¼s	101.22	101.22	101.22
Do 3rd 4¼s	100.3	100.2	100.2
Do 4th 4¼s	102.2	101.31	102.00
U. S. Treas 4¼s	113.28	113.28	113.28
Do 3¾s	101.24	101.24	101.24

DIVIDEND NEWS

General Electric Extra.

The General Electric Company declared an extra dividend of $1 on the common and the regular quarterly dividend of $1 on common and 15 cents on special stock, all payable July 27 to record June 15. The extra is similar to the $1 extra authorized last year, when the company discontinued its policy of paying yearly extras in 6 per cent special stock.

* * *

Vulcan Detinning Company.

Vulvan Detinning Company regular quarterly 1 3-5 per cent on preferred and preferred A, payable July 10 to record July 9.

* * *

Phillips Petroleum Company.

Phillips Petroleum Company regular quarterly 37½ cents, payable July 1 to record June 14.

* * *

Reo Motor Car.

Reo Motor Car Company declared the regular quarterly dividend of 1 per cent, payable July 1 to record June 11.

* * *

George W. Helme Company.

George W. Helme Company regular quarterly $1.25 on common and $1.75 on preferred, payable July 1 to record June 11.

* * *

United Profit Sharing.

United Profit Sharing Corporation regular semi-annual 60 cents on common, payable July 16 to record June 15

* * *

Buffalo and Susquehanna Railroad.

Buffalo and Susquehanna Railroad regular semi-annual 2 per cent on preferred, payable June 30 to record of June 15.

* * *

Continental Baking Corporation.

Continental Baking Corporation regular quarterly $1 on preferred, payable July 1 to record of June 15.

* * *

Southwest Pennsylvania Pipe Extra.

The Southwest Pennsylvania Pipe Line Company declared an extra dividend of $4 a share, payable July 2 to stockholders on record up to June 15. Plans also were announced for a special disbursement of about $15.

* * *

U. S. Electric Light and Power Shares.

United States Electric Light and Power Shares, Inc., declared the quarterly dividend coupon No. 6, due June 1, 1928, on trust certificates, series A, payable at the rate of $.5883 per share, an increase of 19.2 per cent over $.4932 paid last quarter, with an accrual to the reserve fund of $88.61 per unit compared with $32.48 for previous quarter, making a total of $137.10 per unit in the reserve account.

* * *

David Pender Groceries.

David Pender Groceries, controlled by National Food Products, declared an extra dividend of 25 cents on the B stock, and the regular quarterly of 25 cents, payable July 2 to stock of record June 15.

* * *

Commercial Investment Trust.

The Commercial Investment Trust Corporation declared quarterly dividends of 90 cents on common; 1⅝ per cent on the 6½ per cent first preferred and 1¾ per cent on the 7 per cent first preferred, payable July 1 to record of June 15.

* * *

New Jersey Zinc Extra.

The New Jersey Zinc Company declared an extra dividend of $2 a share, payable July 10 to record June 20.

LATROBE WOMAN HURT IN AUTOMOBILE CRASH

GREENSBURG, Pa., June 1.—Catapulted through the windshield of an auto in which she was riding, against a telephone pole, Mrs. Charles Kestner, 35, of Latrobe, was seriously injured when the machine skidded on the Greensburg-Mt. Pleasant road.

OWING TO THE DEATH OF

JAMES J. TURNER

CHAIRMAN OF OUR BOARD

THIS OFFICE WILL CLOSE AT 3 P. M.
FRIDAY, JUNE 1, 1928

WELLS, DEANE & SINGER
INCORPORATED

COMMONWEALTH BLDG., PITTSBURGH

PRODUCE MARKET

Mostly all lines of fruit and vegetables were in demand today at the local wholesale produce district. Several changes were made in the quotations on fruit and vegetables.

The egg market was about steady. Butter and cheese were steady. No change was made in the quotations on these markets.

The poultry market was easy and the demand was rather slow. Supplies were liberal and the quotations were about unchanged.

Car lots supplies were heavy, a total of 694 cars being on track. Arrivals included 1 car of beets, 6 cabbage, 8 cantaloupes, 1 carrots, 2 celery, 1 cucumbers, 2 lemons, 17 onions, 1 oranges, 1 peppers, 36 potatoes, 12 strawberries, 1 sweet potatoes, 15 tomatoes and 1 peas.

HAY AND GRAIN.
Receipts.

Pennsylvania Railroad — Eight cars of hay, 7 shelled corn and 6 oats. Baltimore and Ohio Railroad—Three cars of hay. Buffalo, Rochester and Pittsburgh Railroad—One car of hay.

WHOLESALE PRICES TO RETAILERS.

HAY.	
Standard timothy	$18.50@19.00
No. 1 timothy	$20.00@20.50
No. 2 timothy	$16.50@17.00
No. 1 light clover mixed	$18.50@19.00
No. 1 clover mixed	$21.00@22.00
No. 1 clover	$21.00@22.00
STRAW.	
Oat	$14.00@14.50
Wheat	$14.50@15.00
YELLOW CORN.	
No. 2 shelled	$1.22@1.23
No. 3 shelled	$1.20@1.21
OATS.	
No. 2 white	78@79c
No. 3 white	76@77c

PRODUCE.

Asparagus, crate, fancy	$3.50@4.50
Beans, hamper	$1.50@3.50
Beets, Texas, bushel	$1.00@1.50
Cabbage, new, crate	$3.00@3.50
Carrots, chip	75@90c
Do Texas, bushel	$1.50@2.00
Cauliflower, Cal., crate	$2.25@2.50
Celery, Florida, crate	$3.50@5.00
Cucumbers, hothouse, dozen	$1.25@1.75
Do hamper	$3.50@4.50
Lettuce, Iceberg, crate	$2.75@3.50
Do Ohio leaf, 10-lb. baskets	$1.00@1.25
Mushrooms, basket	75c@$1.25
Do Ashtabula, pound boxes	60@70c
Onions, sack	$3.25@3.50
Parsley, New York, barrel	$5.00@6.00
Peas, crate	$3.00@4.00
Peppers, Florida, crate	$3.50@4.50
Potatoes—	
Idaho, 120-lb sack	$2.00@2.50
Michigan, 150-lb sack	$2.25@2.50
Wisconsin	$2.50@2.75
Maine	$2.65@3.00
Pennsylvania and Ohio	$3.25@3.75
Florida, new, crate	$1.50@2.00
Do barrel, No. 1	$4.00@5.00
Do barrel, No. 2	$3.00@3.50
Texas, new, 100-lb sack	$2.50@2.75
Jersey sweets, hamper	$2.25@2.50
Delaware, hamper	$2.00@2.50
Radishes, basket	$1.25@1.50
Spinach, bushel	75c@$1.00
Tomatoes, California, repacked, six-basket carrier	$4.50@6.00
Do lugs	$2.75@3.00
Turnips, Ohio, bushel	$1.50

GROCERIES.

ROASTED COFFEE.		RICE.	
Ariosa, lb	35c	Extra fancy head, 100-lb bag	7@11c
Fancy Santos, lb	37c	Do Blue Rose, fancy, lb	6¼c
Golden Rio, lb	34c	Do choice	5¼c
Java, lb	53c	BEANS.	
Maracaibo, lb	40c	Navy, fancy, Mich., lb	12¼c
Peaberry, lb	35c	Marrowfat, white, pound	13½c
FLOUR.		Red kidney	14½c
Spring wheat, barrel	$9.80	Cal. lima, lb	11c
Winter	$8.50	PEAS.	
Rye	$7.60	Dried green, pound	5¾c
SUGAR.		Yellow split, pound	8¼c
Cane, granulated, per cwt	$6.40	Green split	8c
Do powdered	$6.85		
Do cubes, cwt	$7.70		

PROVISIONS.

Hams—		PORK SALT MEATS.	
14 to 16 lbs	22c	Bellies, 20 to 25 pounds	15½c
12 to 14 lbs	22c	DRY SALT SMOKED MEATS.	
10 to 12 lbs	23c	Bellies, 20 to 25 pounds	19½c
Skinned hams, 16 to 20 lbs	24c	BEEF CUTS.	
Rosevale	24c	Ribs of beef, native	27c
Do skinned	25c	Do medium	26c
PORK CUTS.		Chucks and shoulders, native	21c
Loins, 8 to 12 pounds	26c	Do mediums	20c
Breakfast bacon, 8 to 10 lbs	24c	Long loins, native	28@30c
Clear, 6 to 8 lbs	25c	Short loins, native	33c
LARD.		Rounds, native	26c
Pure, tierces	15c		
Do 1-pound prints	18c		

FRUITS.

Lemons, Cal., box	$7.00@9.00	Apples, domestic, bushel	$3.00@3.50
Oranges, Cal., box	$6.00@9.00	Do bbl	$5.00@9.00
Grapefruit, box	$3.00@4.50	Do Western, box	$2.50@3.75
Bananas, bunch	$2.75@4.00	Cherries, Cal., box	$1.75@2.50
Cantaloupe, Cal., crate	$4.25@5.00	Strawberries, Crate, 24 quarts	$2.50@4.50
Do flats	$1.50@1.75		
Pineapples, Cuba, box	$2.75@4.00		

POULTRY.

LIVE.			
Hens, Leghorns	26@28c	Ducks, lb	25@28c
Do heavy	28@30c	Do spring, pound	35@38c
Broilers, colored, 1928	45@50c	Turkeys, lb	30@40c
Do Leghorns	35@40c	HOG DRESSED.	
Roosters, lb	17@18c	Hens, heavy, pound	33@35c
Pigeons, pair	40@50c	Broilers, 1928	50@55c
Geese, lb	20@25c	Squabs, Jumbo, dozen	$10.00@11.00
		Do com.	$5.00@7.00

BUTTER AND CHEESE.

Prints	51@51½c	Longhorns	28@29c
Tub	50@50½c	Impt. Swiss	52@53c
Ohio & Pa	46@46½c	Do Wiscon	41@42c
CHEESE.		Swiss, old, 20-lb block	36@37c
N. Y. old full cream	33@34c	Brickstein, 5-lb brick	27@28c
Do new full cream	29@30c	Limburger	33@34c

EGGS.

White, fresh	33@34c	Current receipts	30@31c
Brown, fresh, selected	35@36c	Nearby, select	35@36c

STANDARD OIL SUBSIDIARIES

(Reported by Kay, Richards & Co.)

	Bid.	Ask.
Anglo-Am Oil non vot	16	17
Do voting	17⅞	18
Borne-Scrymser	50	52½
Buckeye Pipe Line	63½	68
Chesbrough Mfg.	135	150
Continental Oil	17½	19
Cumberland Pipe Line	105	10
Eureka Pipe Line	76½	80
Galena Signal Oil	7	9
Do preferred (old)	45	48
Do preferred (new)	35	38
Humble Oil	81¾	82½
Illinois Pipe Line	220	222
Indiana Pipe Line	84	86
International Pet.	41⅜	41⅝
Imperial Oil, Ltd.	66⅝	67¼
National Transit	22⅞	23½
New York Transit	55	56
Northern Pipe Line	115½	119½
Ohio Oil	64½	64¾
Prairie Oil & Gas	51	51¼
Prairie Pipe Line	214	215
Penn Mex	48	52
Solar Refining	171	176
Southern Pipe Line	31½	33
South Penn Oil	43½	44
South West Penn P. L.	97	99
Stand. Oil Indiana	77½	78
Stand. Oil Kansas	23	25
Stand. Oil Ky.	127	128
Stand. Oil Nebraska	42¾	42½
Stand. Oil Ohio	75	78
Do preferred	120	120½
Swan & Finch	23	25
Vacuum Oil	80⅛	80⅝

Cleveland Federal Reserve

Statement of the condition of the Federal Reserve Bank of Cleveland at the close of business Tuesday, May 29, 1928:

RESOURCES.

Gold with federal reserve agent	$152,693,000	
Gold redemption fund with U. S. Treasury	3,446,000	
Gold held exclusively against federal reserve notes		$156,139,000
Gold settlement fund with Federal Reserve Board		74,910,000
Gold and gold certificates held by banks		37,675,000
Total gold reserves		268,724,000
Reserves other than gold		12,728,000
Total reserves		281,452,000
Non-reserve cash		4,093,000
Bills discounted:		
Secured by U. S. govt. obligations	51,055,000	
Other bills discounted	20,883,000	
Total bills discounted		71,938,000
Bills bought in open market		27,621,000
U. S. govt. securities:		
Bonds	624,000	
Treasury notes	25,209,000	
Certificates of indebtedness	7,649,000	
Total U. S. govt. securities		33,482,000
Total bills and securities		133,041,000
Due from foreign banks		51,000
Uncollected items		61,551,000
Bank premises		6,865,000
All other resources		1,398,000
Total resources		$488,451,000
LIABILITIES.		
Federal reserve notes in actual circulation		$193,826,000
Deposits:		
Member bank—Reserve account	$190,231,000	
Government	2,525,000	
Foreign bank	639,000	
Other deposits	861,000	
Total deposits		194,056,000
Deferred availability items		60,217,000
Capital paid in		14,285,000
Surplus		24,021,000
All other liabilities		2,046,000
Total liabilities		$488,451,000

Ratio of total reserves to deposit and federal reserve notes liabilities combined, 72.6 per cent, compared with 71.4 per cent last week.

ODD LOT QUOTATIONS

ODD LOTS WANTED.

5 Fidelity Title & Trust	630
50 Wm. Zoller pfd.	100
2 Am. Window Glass pfd.	88
30 Devonian Oil	9
10 Consolidated Ice pfd.	26
3½ Arkansas Natural Gas pfd.	7
ODD LOTS OFFERED.	
51 Wiser Oil	19
30 Pittsburgh Brewing pfd.	9¼
30 Wiser Oil	19

Death Notices 1

BARNHART—On Wednesday, May 30, 1928, at 8:20 a. m., WILLIAM M. BARNHART. Funeral services at H. Samson's, 537 Neville street, Pittsburgh, Friday evening at 8 o'clock. Interment in Oil City Saturday afternoon.

BELL—On Wednesday at 2:07 a. m., Rev. RALPH BELL, husband of Mary A. Parkin Bell, in his 75th year. Funeral services in his late residence, 89 N. Balph avenue, Bellevue, Thursday evening at 8 o'clock, and at Brackenridge M. E. Church on Friday at 2:30 daylight saving time. Interment at Brackenridge.

BROOKS—On Wednesday, May 30, 1928, at 9:05 a. m., ELEANOR ELIZABETH (nee Moskata), wife of William Brooks. Funeral from her late residence, 3314 Juliete street, on Saturday, June 2, at 8:30 a. m. High mass of requiem at St. Agnes' Church at 9 o'clock. Friends invited.

COCHRANE—Suddenly on Wednesday morning, May 30, 1928, NETTIE MOORHEAD COCHRANE, beloved wife of George A. Cochrane, Jr., of 1220 Columbus ave., N. S. Pittsburgh. Funeral services at the Sixth United Presbyterian Church, Franklin and Chateau streets, North Side, Saturday, June 2nd, at 2:30 p. m. Please omit flowers.

DAHLEM—On Friday morning, June 1, 1928, at 10:15 o'clock, MARY SHEAFFER DAHLEM, widow of Samuel Dahlem, at the residence of her daughter, Mrs. F. M. Megogney, 2955 West Liberty avenue, in her 93rd year. Services on Sunday afternoon at 3 o'clock. Friends invited. Interment private. Car 38 to Wisconsin avenue. (Kansas City and New Castle papers please copy.)

DONNELLY—RUTH LAURETTA (nee Beitzer), beloved wife of Thomas E. Donnelly, passed away on Wednesday, May 30th, at 11 a. m., in her 30th year. Funeral from her late residence, 728 Berkshire avenue, Brookline, Pittsburgh, Pa., on Saturday, June 2nd, at 9:30 a. m. Requiem high mass at Church of Resurrection, Creedmore avenue, Brookline, at 10 a. m.

GOE—On Thursday, May 31, at 2 p. m., at the home of her daughter, Mrs. Lewis S. Herwick, 5637 Forbes street, SARAH JANE GOE (nee Sisley), widow of H. K. Goe, 86 years. Services and interment at Perryopolis, Fayette county, Saturday morning, June 2.

GOVIER—On Thursday, May 31, 1928, ELLEN MARY GOVIER, widow of John William Govier, in her 70th year. Funeral from the home of her son, Wesley Govier, Johnson avenue, Belle Vernon, on Saturday, at 11 a. m., June 2. Interment in North Braddock Cemetery at 3 p. m.

GREINER—On Wednesday, May 30, 1928, at 3:15 p. m., MARY HAAG, wife of F. William Greiner. Funeral services at St. Luke's Lutheran Church, Evergreen avenue, Bauerstown, near Millvale, Pa., on Sunday, June 3, at 2:30 p. m. Members of Allegh'ny Council No. 10, D. of A., and friends are invited.

HERBSTER—On Wednesday, May 30, 1928, at 3:45 p. m., at the home of his daughter, Mrs. C. F. Gongewere, Mace street, Greensburg, Pa., Rev. SAMUEL K. HERBSTER. Services will be held in Holy Trinity Lutheran Church, Irwin, Pa., Saturday, June 2, at 2:30 p. m. Body will lie in state at the churcha from noon on day of funeral.

JACKSON—On Wednesday, May 30, 1928, at 5:30 p. m., I. F. JACKSON, of Woodlawn, Pa., husband of Bridget Jackson, in his 74th year. Funeral services Saturday, June 2, at 10 a. m. at St. Titus Catholic Church. Interment in Mt. Olivet Cemetery, Woodlawn, Pa.

JOHNSTON—On Thursday, May 31, 1928, at 12:30 a. m., CALVIN JOHNSTON, aged 80 years. Services at his late home, Frankstown road, Penn township, Saturday afternoon at 2:30 o'clock. Interment in Beulah Cemetery.

KAISER—On Wednesday, May 30, 1928, at 8:40 a. m., CHARLES EDWARD KAISER, husband of Lettie Hughes Kaiser, aged 46 years. Services at his late home, 415 Ella street, Wilkinsburg, Friday evening, June 1, at 8 o'clock. Interment private Saturday morning.

LEDWITH—At Verona, Pa., on Thursday morning, May 31, MARY M., daughter of the late William M. Ledwith of Brownsville, Pa. Funeral from the First Presbyterian Church in Brownsville, Pa., Saturday afternoon at 3 o'clock (standard time). Interment in Redstone Cemetery.

LINDSAY—On Thursday, May 31, 1928, at 7:40 p. m., DAVID G. LINDSAY of 301 Lafayette avenue, North Side, Pittsburgh, husband of Agnes White Lindsay, in his 83rd year. Funeral services from his late residence Monday, June 4, 1928, at 2:30 p. m. Interment private.

MONTGOMERY—At Braeburn, on Thursday, May 31, 1928, at 10:15 p. m., Mrs. FANNIE BRINEY MONTGOMERY, widow of Dr. James E. Montgomery, in her 65th year. Funeral services Sunday afternoon, June 3, at 3 o'clock, at her late home. Interment in Prospect Cemetery, Tarentum, Pa.

McCRACKEN—On Wednesday afternoon, May 30, 1928 at 2:10 o'clock, ESTHER MARGARET FULTON, wife of William J. McCracken. Remains at the home of the T. B. Moreland Company, North Highland avenue at Rippey street, East End, where services will be held Saturday afternoon at 3:30 o'clock. Interment private.

McKEEVER—On Wednesday evening, May 30, at 9:35 o'clock, SAMUEL J., husband of Bertha McKeever, aged 50 years. Remains at the funeral home of Rodeniser, Willison Co., 300 N. Highland avenue. Time of services announced later.

O'NEILL—On Thursday, May 31, 1928, at 8:15 a. m., JAMES J., husband of Martha McElheney O'Neill. Funeral from the family residence, 52 De Soto street, Oakland, on Monday morning, June 4, at 10 o'clock. High mass of requiem at St. Paul's Cathedral at 10:30 a. m. Friends are invited.

RODGERS—On Friday, June 1, 1928, at 2:10 a. m., JAMES T. RODGERS, beloved husband of Winifred Fo?le Rodgers. Funeral from family home, 10 North Bryant avenue, Bellevue, Monday morning at 8:30 o'clock. Solemn high mass of requiem at the Assumption Church, Bellevue, at 9 o'clock. Friends are invited.

ROTHWEILER—Suddenly on Thursday morning, May 31, 1928, at 12:30 a. m., E. LOUISE ROTHWEILER, daughter of Lydia M. and the late William J. Rothweiler, at the residence of her mother, 313 Winterhill street, Brookline. Services on Saturday afternoon at 2:30 o'clock. Friends invited. Car 39 to Pioneer avenue.

ROWAN—At Cleveland, O., on Wednesday, May 30, 1928, at 7 a. m., FRANK T. ROWAN. Funeral from the parlors of William Slater & Sons, Virginia avenue and Kearsarge street, Mt. Washington, on Saturday, June 2, 1928, at 9 a. m. Requiem high mass at St. Ursula Church, Allison Park, Pa., at 10 a. m. Friends are invited. Interment in Calvary Cemetery.

SCOTT—Tuesday, May 29, 1928, at 2 p. m., at Southern Pine, N. C., ANNA MANOWN SCOTT, daughter of the late Samuel and Eliza Manown Scott. Funeral services at residence of her sister, Mrs. A. D. Nicholls, 2529 Home avenue, Overbrook borough, on Saturday, June 2, at 2:30 p. m. (daylight saving time). Friends invited.

VOGELEY—At Tarentum, Pa., on Wednesday, May 30, 1928, at 8:30 p. m., KATHERINE VOGELEY (nee Gruver), aged 79 years. Funeral services at her late home, Summit avenue, Tarentum, Pa., on Saturday, June 2, 1928, at 2 p. m. (daylight saving time).

WAGNER—On May 30, 1928, at 1 p. m., ERNEST H. WAGNER, husband of Pauline E. Schiernitzauer Wagner and father of Raymond W. Wagner. Funeral from the family home, 719 North Negley avenue, East End, on Saturday afternoon, June 2, at 2:30 o'clock.

WALISCH—On Thursday, May 31, 1928, at 1 p. m., at the home of his sister, Mrs. Charles Degelman, 4919 Yew street, JOSEPH H. WALISCH, beloved son of the late Valentine J. and Caroline Walisch (nee Switzer). Funeral on Saturday, June 2, at 9 a. m. Solemn requiem high mass at St. Paul's Cathedral at 9:30 a. m.

WHISLER—On Friday morning, June 1, 1928, at 3:10 a. m., REBECCA Q. WHISLER (nee Brobeck), widow of Addison W. Whisler of Rochester, Pa., at the residence of her nephew, Dr. J. H. Curran, 529 Berkshire avenue, Brookline, in her 80th year. Notice of funeral later.

WHITEHOUSE—Suddenly, on Thursday, May 31, 1928, at 8:30 p. m., Mrs. MARY WHITEHOUSE (nee Considine), wife of Samuel Whitehouse. Friends may call at William A. Dunn's funeral home, 1928 Fifth avenue. Notice of time later.

WHITMORE—On Thursday, May 31, 1928, at 9 a. m., ANNIE GRACEY WHITMORE, wife of the late Daniel Whitmore. Funeral services at her late home, 1911 La Clair street, Regent Square, Pittsburgh, Pa., Saturday afternoon, June 2, at 2 o'clock. Interment private. (Canton, O., papers please copy.)

WILSON—Suddenly, on Tuesday evening at 11:50 o'clock, EDWARD J. WILSON, in his 25th year, beloved husband of Agnes Wilson (nee Clokey). Funeral services at 2 p. m. Saturday, June 2, at his late residence, 910 West Diamond street, N. S. Friends are respectfully invited to attend.

WITHROW—Tuesday, May 29, EMMA CELINDA WILHELM WITHROW, aged 66 years, at her home, 527 Adam street, Rochester. Requiem mass at St. Cecilia Roman Catholic Church, Saturday, at 9 a. m.

Notices 1-A

GARMENTS DYED
On Short Notice.
SISMOUR'S.
Dry cleaners, dyers. Fairfax 2955-2956.

CEMETERY MEMORIALS
(Made in Pittsburgh.)
Eckels Granite and Marble Co.
Fisk 1081—4618 Penn ave.

Florist 1-C

OPEN A CHARGE
WE HAVE NO SOLICITORS.
Order by phone, Cedar 4376 or 9064.
NORTH SIDE FLORAL CO.
800-802 East St.

FRANK J. ZAK, Florist, 840 E. Ohio st. Floral arts for all occasions. Fairfax 4373.

The Sun-Telegraph

Evening and Sunday Morning

Evening Issue Combining the PITTSBURGH CHRONICLE TELEGRAPH and PITTSBURGH SUN

Sunday Morning Issue Combining PITTSBURGH SUNDAY GAZETTE TIMES and PITTSBURGH SUNDAY POST

PUBLICATION BUILDING, GAZETTE SQUARE, PITTSBURGH, PA.
DOWNTOWN OFFICE, WANT AD CORNER, FIFTH AND MARKET.

Telephone Grant 5400
For Want Ads Only.
All Other Departments Grant 6300.

Transient Rates for Want Ads.

Daily or Sunday Cash Rates

5c a word, minimum price 60c. 3 consecutive times, 4c a word each insertion. Minimum charges $1.44 for 3 times. Situations wanted per word 1¼c, minimum 25c. Seven consecutive days for the price of six.

Charge Rates

81c a line, minimum charge 62c. 3 consecutive times, 25c a line each insertion. Minimum charge $1.50. Average 6 words to the line.

Personals, male and female help special. Cash rate—One time, 30c per line; three consecutive times, 27c per line. Charge rate—One time, 31c per line; three consecutive times, 28c per line.

Card of thanks, church announcements, deaths, memoriams, birth and marriage notices, 5c per word, minimum $1.

Advertisers, if they desire, may have answers to advertisements come to this office; count cost of five words for address.

If replies to advertisements have to be mailed (outside of the city only) send 10c for postage.

Telephone or oral orders to discontinue or change "Till Forbid" advertisements should be confirmed by letter.

The Sun-Telegraph will not be responsible for more than one incorrect insertion of an advertisement ordered for more than one time.

Advertisers should ask for and retain receipt of payment of classified ads, as mistakes cannot be rectified without them.

The publisher reserves the right to reject any advertising deemed objectionable.

Branch Offices:

Downtown, Fifth and Market.
East End, 6010 Broad Street.
Homewood, 540 Homewood Avenue.
Brushton, 555 Brushton Avenue.
Oakland, 3806 Forbes Street.
South Side, 1916 Carson Street.
Hill Top, 833 Warrington Avenue.
Brookline, 914 Brookline Boulevard
North Side, 220 Federal Street.
North Side, 808 Federal Street.
North Side, 921 Federal Street.
North Side, 1437 Beaver Avenue.
North Side, 1901 Beaver Avenue.
North Side, 3244 Brighton Road.
Aspinwall, 347 Freeport Road.
Braddock, 708 Braddock Avenue.
Carrick, 2605 Brownsville Road.
Crafton, 53 Station Street.
Dormont, 1051 Potomac Avenue.
Etna, 2 Freeport Street.
Homestead, 323 Eighth Avenue.
Millvale, 422 Grant Avenue.
McKees Rocks, 716 Chartiers Avenue.
McKeesport, 520 Fifth Avenue.
Sharpsburg, 604 Main Street.
Swissvale, 7600 Edgewood Street.
Wilkinsburg, 624 Rebecca Street.
Wilkinsburg, 1020 Wood Street.

Lost and Found 2

LOST—On Tuesday night in Stanley Theater or Yellow Cab, lady's red silk umbrella with amber jointed handle. Owner's name on handle. Reward. Address E-32, Sun-Telegraph.

LOST—GERMAN POLICE DOG, EARLY MONDAY MORNING; LICENSE NO. 21559. PHONE SCHENLEY 1057 OR NOTIFY I. M. SOLON, 1311 MURDOCH ST. REWARD.

LOST—Mt. Lebanon, Boston bull, 6 months old, black and brindle with white breast; reward; name Blackie. Lehigh 6753-J.

LOST—A tan poodle, 3714 Forbes, between Oakland and Atwood. Reward. Phone Mayflower 8188.

LOST—Ladies' reptile skin shoes, Saturday, Sanders E. Lib. store; reward. Mont. 5469

LOST—White gold filigree bracelet, 3 sapphires, May 30, downtown. Linden 1608.

FOUND ON STREET CARS.
MONDAY, MAY 28.
Insurance book, route 88.
Watch, route 88.
Purse, route 64.
Purse, route 22.
Glasses, route 73.
Glasses case, route 67.
Purse, route 60.
Purse, route 68.
Purse, route 7.
TUESDAY, MAY 29.
Purse, route 67.
Purse, route 88.
Money, route 15.
Information concerning these articles may be had by calling Pittsburgh Railways Co., Lost Dept., Grant 7450. Ask for Extension 148.

Aviation 3-A

FLYING SCHOOL.
Ground course by expert, $10; 10 nights, Tues. nights; 6th flr., 822 Wood st., Wilk.

Male Help Wanted 4

ADVERTISING Salesman, telephone work, solicitors, $25 a week or better to start. Jacobs Publishing Co., 602 Century Bldg.

Large Chain Store Corp.
Requires several high-grade men who can qualify for store managers in Pittsburgh and Western Pennsylvania territory. See Mr. Mann, 4090 Jenkins Arcade, 9 a. m. or 3 p. m.; no other time.

MEN over 25 years of age to operate Diamond taxicabs; liberal commission and steady work. Ardmore blvd.

SALESMEN—2 men with ability to handle exclusively well-known nationally advertised product, domestic and commercial trade; must have own car; only those who can produce need apply; for appointment, call Court 4595.

SALES OPPORTUNITY
At once 2 ambitious, clean cut men to sell commercial refrigeration. This is a real opportunity for the right men, exclusive territory under extremely liberal arrangements. Apply personally to Mr. Shipley, Friday or Saturday at the Kelvinator Leonard Corp., 205 N. Highland ave., E. E.

WANTED—Live representative to carry high-grade leather palm work gloves to jobbing trade in Pennsylvania; give past experience and full information in first letter. Address C 243, Sun-Telegraph.

YOUNG MEN
Previous knowledge Radio Service in home an asset to secure positions paying $150 through advanced service training. Radio operators, 331 Fourth ave.

YOUNG MEN (2), neat appearing, to assist manager; easy work; short hours; big pay. See Mr. Cooper, 630 Wabash Bldg., 410 Liberty ave.

Male Help Special 5

MONEY for you at home, men and women can earn $15 to $25 a week in spare time writing showcards; no canvassing or soliciting; we instruct you and supply you with work. Write today. The Menhenit Co., Ltd., 129 Dominion Bldg., Toronto, Can.

MENTION THE SUN-TELEGRAPH WHEN ANSWERING ADVERTISEMENTS.

Female Help Wanted 6

ATTENTION COLORED LADIES
Enroll now in new school of beauty culture for colored ladies only. For particulars write F 175, Sun-Telegraph.

EXPERIENCED white cook for house in country; salary $70 per month. Write A-36, Sun-Telegraph.

GIRLS experienced sewing awnings on power machines; no others need apply. A. Mamaux & Sons, 120 Second ave.

GIRL to help with general housework; good home and board; no children. Apply 5529 Beacon st.

5808 HOBART ST. Hazel 7377. White maid for general housework; small family.

OPENING for student or disengaged teacher; ability to meet people necessary. Apply 1223 Fulton Bldg.

POLISH woman wanted for general housework; must be over 35 years and good cook. Mayflower 7679.

REFINED experienced waitresses for interview. Call Mayflower 4510.

SUNDAY SCHOOL teacher visit mothers of Sunday school children; position two months; salary $110. Give telephone and church connection. Write Box H-243, Sun-Telegraph.

WANTED—Catholic lady of about 30, living in East End, to transcribe manuscript of about 100 pages, in triplicate, in spare time. Address Postoffice Box 1650, Pittsburgh.

There Is a Buyer for Every Article

LAWN MOWER, practically new, very reasonable. Hiland 4874.

NO MATTER what article you have no further use for and wish to sell, there is always a buyer. The advertisement above found such a buyer for the lawn mower, thereby turning it into cash instead of something that just took up room. If you have any such article of which you would like to dispose profitably—just call

GRANT 5400
Sun-Tele Classified Ads
Fifth Avenue at Market Street

Female Help Wanted 6

WANTED experienced white cook; good references. Write Y 151, Sun-Telegraph.

WANTED—Lady for washing one day a week; N. S. pref. Call Fairfax 4457.

WANTED experienced white laundress by day. Write X 151, Sun-Telegraph.

WHITE girl, experienced in general housework and plain cooking. No washing. Schenley 1341.

Female Help Special 7

MONEY FOR YOU AT HOME—Girls and women can earn $15 to $25 a week in spare time writing showcards; no canvassing or soliciting; we instruct you and supply you with work: write today. The Menhenit Company, Limited, 64 Dominion Bldg., Toronto, Canada.

Situations Wtd., Male 10

ACCOUNTANT, thoroughly experienced, desires evening or day employment. Phone Fisk 1962.

CARPENTER with a large family needs work; jobbing or any kind of carpenter work; also painting. Write 230-220 Federal st.

CHAUFFEUR-MECHANIC desires position with private family; best of references. Phone Coraopolis 588-R.

COLORED man will do dishwashing, car washing, chauffeuring or butler work. 18 Hallett st.

EXPERIENCED colored chef desires position in or out of city; references. Grant 2326 or write 1605 Webster ave., city.

FARMER wants a job on a farm. Henry Lohmeyer, 840 Colbert ave., Oil City, Pa.

GERMAN man, sober, steady, wants work in club or house; can do any kind of repairing; also experienced gardener. Atlantic 8342.

HOUSECLEANING.
Wall paper, $2.00 room; bathrooms, $2.50; kitchens, $4.00; wall washing, $4.00; 6-room house complete, $24.00; carpets, rugs beating, white washing. Phone Atlantic 2787. Imperial.

HOUSE cleaner and caretaker, house cleaning and apartments done by appointment; offices, homes, taken on monthly basis. Hiland 5749-W.

HOUSE and wall paper cleaning, walls washed; painting; reliable. Montrose 6758.

WANTED—Work, job carpentering, repair work specialty; awnings, screens hung; work guaranteed. 4370 Murray ave. Hazel 0879.

YOUNG MAN desires work cleaning wall paper, carpets, rugs; also hanging awnings and screens. Lafayette 4155-R or 4618-R.

Situations Wtd., Female 11

A RELIABLE colored girl wants day work. Grant 0867-M.

COLORED girl wants part-time work, cleaning offices or small apartment. Ask for Gretchen. Franklin 2454-J.

COLORED woman wants men's or family washings; done at home; can give good references. Grant 0236.

COLORED woman wishes day or week work; good, plain cooking; references. Fairfax 8166.

COLORED woman wishes day work of any kind or general housework. Montrose 2716.

COLORED girl desires sewing by the day, also mending. Call Mayflower 5451.

COLORED maid for general housework. The Royal. Atlantic 8342.

COLORED woman desires week work; good references. Lehigh 2782.

COLORED woman wants day's work; reference. Grant 4066-J.

GOOD general workers, cooks, day workers; references. Johnson Orr Employment, 7406 Hermitage. Franklin 10244.

GOVERNESS, nurse maid or companion, good education, also reference. Sun-Telegraph, Box J 197.

HOUSEWORK — Experienced maid. The Royal. Atlantic 8342.

LAUNDRESSES, day workers, housecleaners, house girls, cooks, maids, man and wife chef, porters, janitors, chauffeurs, want work; city reference. Phone Atlantic 2787. Imperial Employment.

MAID or waitress desires work, boarding house or cafe; reference; colored. Mayflower 1817.

MEN and family washings neatly done; taken home; reference. Hiland 0566.

NURSE—Undergraduate, wishes position as children's or invalid's nurse. Write G-243, Sun-Telegraph.

PRIVATE hand laundry, work guaranteed. Call Schenley 2018.

RELIABLE colored woman, part time work in apartment; ironing, party work. Best references. Mayflower 3706.

RELIABLE colored woman desires cooking, first floor work or cleaning or laundry by day. Phone Hiland 2535.

RELIABLE woman for day or part time work. Call Grant 0221-R.

TO CARE for children by day or hour, in their own homes (white); references. Hiland 4133-W.

WANTED—Morning work by week, day except Saturday and Sunday. Hiland 1099. Afternoon or evening.

WANTED, by experienced white woman, cleaning by the day. Phone Cedar 9317 after 5.

WANTED—Part time work and small washings to take home; references. Hiland 4123-R.

WANTED—Position as child nurse, best references. Write M-197, Sun-Telegraph.

WOMAN of broad sympathy and wide experience would like to work as companion to lonely person or as matron in charge of girls or women. Call evenings Mayflower 2996.

WOMAN wants any kind of work; housework or laundry, day or weekly; reference. Atlantic 8342.

WOMAN wants work as upstairs maid, by week; references. Grant 1498-J.

YOUNG woman wants upstairs work or general housework in small family. Phone Franklin 2903-J.

YOUNG colored woman desires laundry or day work, reasonable. Hiland 2829-M.

YOUNG colored woman wishes days' work. Grant 9366.

Sale, Business Opportun., 12

BARBER and beauty shop; est. 18 years. 1903 Carson st., S. S. Hemlock 9123.

BEAUTY parlor, doing fine business; best location Homestead. Homestead 0797.

CARRICK—Tire and battery shop. Good business section. Carrick 6300.

COMPANIES organized; get facts you should know about advantages of Delaware and Penna. charters. Experienced services for organizations at reasonable cost. Wilber A. McCoy, 331 4th ave. Court 1324.

CONFECTIONERY, 1604 Carson st.; good location, next door to theater. Call Hemlock 9012 for information.

CONFECTIONERY and grocery, across from school; nice business; reas. Ht. 9556.

CONFECTIONERY store, cheap, located next door to high school. Carrick 9761.

CONFECTIONERY, ice cream parlor; good loc. 3607 Brownsville rd., Brentwood.

DRUG STORE in good location, selling to settle estate. Call Grant 1365.

FOR SALE—Bar and cafe, centrally located on Brownsville road, South Hills; wonderful bargain for quick sale; other business interests reason for selling. Write L 197, Pittsburgh Sun-Telegraph.

FOR SALE—Well-equipped auto radiator repair shop; centrally located; established trade; reasonable. A. S. Radiator Repair Co., East Chestnut st., Washington, Pa.

General Medical Practice
For sale on account of death. Established in present building 24 years, in Pittsburgh 40 years; mostly office work. For further information write D 177, Sun-Telegraph.

MENTION THE SUN-TELEGRAPH WHEN ANSWERING ADVERTISEMENTS.

Sale, Business Opportun., 12

4 ICE CREAM tables and 16 chairs; in good condition. Call Lehigh 6514.

IF you are looking for a profitable hardware business, write B 264, Sun-Tele.

LUNCH and confectionery, selling on account of sickness. Lafayette 6284.

RESTAURANT—Good buy. Owing to owner having to quit. Cedar 0111.

ROOMING HOUSE, East End, clearing $100; bargain to June 1. Mayflower 7483.

SERVICE STATION for sale or lease, main highway, Mt. Lebanon, doing good business; splendid future; good building with apartment; repair shop; barbecue could be operated; attractive price; 286 feet frontage; station occupies 160 feet. Will sell all or part. Easy to finance. Phone owner, Lehigh 6546-J.

MENTION THE SUN-TELEGRAPH WHEN ANSWERING ADVERTISEMENTS.

Wanted, Business 14

FOTO PRINT is an exact reproduction of the original drawing, map, booklet, picture, letter or any type matter you wish to have reproduced in small or large quantities. FOTO PRINT MACHINE MFG. CORP., 5996 Center ave. Montrose 1302.

IF you are planning on building a garage, see us first; concrete block garages; single $550.00; double $750.00. Plans and estimate free. Cement work of all kind. Bellevue Concrete Const. Co., Linden 4465-J.

VIRGIL H. HAMILTON, contractor, fancy interior decorating, paperhanging and painting. "Satisfied customers our guarantee." 669 Seagirt st., East End. Franklin 2351.

HARDWOOD FLOORS LAID, CLEANED, FINISHED BOWLING ALLEYS, DANCE HALLS REFINISHED, WAXED. MONTROSE 3123.

PAPERHANGING, painting; paper furnished; $7.50 room and up; complete. McGibboney, Glenshaw 225, Ring 12.

PERMANENT WAVING.
Licensed Eugene operator; also marcelling. For appointment call Montrose 9573.

PAPERHANGING done anywhere, with or without paper, very reasonable; work guaranteed. Montrose 9124. Lewis.

ROOFING, weather-stripping, painting, shingle re-siding on easy terms; estimates free. Montrose 1163.

PAPERHANGING, plastering; work guaranteed; paper furnished; reasonable price. Weiner. Mayflower 6377.

AMERICAN watches cleaned, repaired, $2.60; Swiss $3; guaranteed. Jobe, 402 Keenan Bldg.

PAPERHANGING done reasonable; work guaranteed; paper if desired. Blinn. Schenley 1881.

WIRING and fixtures complete, special prices for month of May; estimate given. Walnut 3797.

WALL PAPER cleaning, scraping, wall washing; competent white men. Lehigh 4374-M.

HARRY MYERS located at 245 Third ave.; tobacco, confectionery; wholesale prices.

PAPERHANGER, expert wrkmshp., reas.; paper fur. if desired. Schenley 0857.

WE build 2-car brick or block garages for $750. Valperga. Braddock 0885.

WALL paper cleaning, wall washing and whitewashing. Grant 2815-J.

BRICK, cement, plastering and excavating. Call after 6. Fairfax 9019.

PAINT YOUR HOUSE—Cash or 12 months to pay. Cedar 8284-J.

MENTION THE SUN-TELEGRAPH WHEN ANSWERING ADVERTISEMENTS.

School & Instructions 16

SUMMER SCHOOL
CURRY COLLEGE
New Classes Every Monday Morning.

Boyd Business College.
535 PENN, OP. ROSENBAUM'S.
Standard Business Courses in shorter time at less cost. Nineteen years in Pittsburgh. No branches. Next class June 11.

DRIVING LESSONS
Guaranteed to get license. Fisk 3061. 5247 Butler st.

MENTION THE SUN-TELEGRAPH WHEN ANSWERING ADVERTISEMENTS.

Dancing Academies 17

WEEK'S Private School of Dancing, 1213 Palo Alto st.; lessons by appointment; rates for groups. Fairfax 9467.

MENTION THE SUN-TELEGRAPH WHEN ANSWERING ADVERTISEMENTS.

Personals 18

$5.50 Permanent Wave $5.50
SPECIAL SUMMER RATE ON
MARCELLING FINGER WAVING 50c SHAMPOOING MANICURING
DORSEY SHOPPE.
Cor. Penn and Stanwix—437 Penn Ave. Opposite Joseph Horne.

SPECIAL Eugene permanent wave, $8, no kink, no friz, marcel effect.
Estelle Beauty Shoppe,
204 Fifth Ave. Arcade. Atlantic 2420.

SUPERFLUOUS HAIR
Permanently removed without electric needle or depilatory; daily 10 to 5. La France Method. 303 Nixon Bldg. Atlantic 3231.

MT. CLEMENS Baths, for Rheumatism, Neuritis, Lumbago and Colds. Electric treatments and Infra-Red-Radiation. 201 Grant ave., Millvale. 1886-J.

ASK HER—She will help you, business, heart, happiness. Mme. Argail. Fa 1808.

MENTION THE SUN-TELEGRAPH WHEN ANSWERING ADVERTISEMENTS.

Liquor, Drug Treatment 18-B

Shadyside Sanitarium,
Formerly Keely Institute. Dr. H. F. Shepler, prop., 265 Shady ave. Hiland 9382.

MENTION THE SUN-TELEGRAPH WHEN ANSWERING ADVERTISEMENTS.

Transfer & Storage 19

Fireproof Storage
EST. 1878.
HASLEY BROS.
Local and Long Distance Moving.
Wanted—Return loads from Phila., Wash., D. C. and way points.
Fairfax 6104-05. Night Cedar 5578.

WANTED—Return from Philadelphia to Pittsburgh or way points June 5.
Hubert Transfer & Storage Co.
1009 BIDWELL ST. CEDAR 0453.

GEORGE FLEISCHMANN CO. — Load wanted from Detroit or way points, about June 13; pneumatic tire van; all loads insured. Federal 9157. C. E. Sample, Mgr.

PICNIC TRUCKS for hire, pneumatic tires, roomy seats, go anywhere. Hiland 0401.

MENTION THE SUN-TELEGRAPH WHEN ANSWERING ADVERTISEMENTS.

Landscape Gardeners 22

NEW LAWNS, old lawns renovated, soil, cow manure. Potted monthly roses. Frank C. Heness, 530 Bayne ave., Bellevue. Linden 0743.

NEW LAWNS, old lawns, soil, POTTED MONTHLY ROSES. Frank C. Heness, 530 Bayne ave., Bellevue—Linden 0743.

MENTION THE SUN-TELEGRAPH WHEN ANSWERING ADVERTISEMENTS.

FOR RENT

Apartments, East End 36

POTOMAC APARTMENTS
5722-28 BAUM BLVD. AT S. NEGLEY.
Apartments that are desirable and conveniently located.
Suites of 6 rooms and bath, large open front and rear porches. Steam heat and janitor service supplied. Convenient to numerous car lines and 3 minutes from Roup Station. These apartments are unusually attractive for a family desiring large space.
RENT $95 TO $105.
KELLY-WOOD REAL ESTATE CO.,
CENTER AND HIGHLAND. HILAND 2600.

Furnished Rooms 30

BEAUTIFUL bedroom, alcove, next bath; private home; faces park. Fairfax 8057.

BEAUTIFUL location, comfortable room, twin beds, for 1 to 2. Hazel 0838.

BROOKLINE — Attractively furn. room, gentleman preferred, private family. Lehigh 1847-R.

CHEERFUL room for one or two, two blocks from car. Lehigh 6123-R.

CRAFTON—1 minute to street car line; gentleman; reference. Walnut 1795.

DORMONT—Desirable front room, large or small, modern home. Lehigh 0379-J.

DORMONT—Room for gentleman, convenient to car line. Lehigh 5409-M.

EAST END—Large room, next to bath; private family; reasonable. Montrose 7949

E. LIBERTY—Furnished room; reasonable. Montrose 4782.

ELLSWORTH AVE., 5220, E. E.—Room, private bath; also apt., garage. Mayflower 3124.

HAMILTON AVE.—At car stop, room 1 or 2 gents; reas., board opt. Fr. 3309-W.

HOMEWOOD, 7746 Kelly st.—Furnished or unfurnished room, with or without board. Franklin 1755-W.

6323 HOWE—Well furnished large second-floor room, good neighborhood; all conveniences; gentlemen preferred.

INGRAM — Furnished front room, large, clean and airy, country surroundings; 2 min. train, cars; $20 for 1, $30 for 2. Walnut 1798-M.

INGRAM—Three large furnished rooms, furnace heat; sink and range. Walnut 0680-R.

KNOXVILLE—Furnished room for gentleman. Lafayette 6226-J.

MT. WASH.—Lelia st., furnished room for one or two gentlemen. Lafayette 1626-J.

MT. WASH.—Room and garage, 7 min. to city; new home; gentlemen. Laf. 6426-J.

OAKLAND, 221 Halket st.—Furn. room; unlimited phone. Mayflower 3729.

PERRYSVILLE AVE., 2653, Large fr. rm., run. water, suitable two. Fairfax 8177.

REBECCA AVE., 436, Wkbg.—Large front alcove room, for 1 or 2. Frank. 7262-M.

ROSS AVE., 415, Wilkinsburg: nicely fur. front room for 2. Franklin 0133-J.

SHADY AND FORBES ST.—Cozy room, next bath, convenient, modern, reas. Hazel 1461-M.

SHERMAN AVE., 1227, North Side—Ring second floor, 2 furnished sleeping rooms, private home, gentleman preferred.

638 SOUTH NEGLEY—2 connecting rooms, separate kitchenette; private family; minute Roup Station. Mayflower 1136.

S. GRAHAM ST., E. E.—Room, running water, elegant home; meals opt. Mo. 0225.

SQUIRREL HILL—Front room, new home, suitable for 1 or 2; $25. Hazel 6462-J.

SWISSVALE, 7512 Calumet st.—3 attractive furnished rooms, light housekeeping; very reasonable; adults only.

2 FURNISHED ROOMS, light housekeeping or sleeping, price reasonable. Apply at 5260 Liberty ave.

VODELI St., 2210—Room for gentleman; 25 minutes town. Lehigh 3614-R.

WALNUT ST., 6214—Nice sunny room, bay window, reasonable. Hiland 9491.

WILKINSBURG—504 Jeannette st., Apt. 1, near station; clean, well-furnished room, next to bath, for gentleman, $25 monthly, including breakfast and laundry. Franklin 5974-M.

MENTION THE SUN-TELEGRAPH WHEN ANSWERING ADVERTISEMENTS.

Unfurnished Rooms 31

BEECHVIEW—2 or 3, 2nd floor, unfurnished rooms. Lehigh 2686-R or 0501.

BRIGHTON RD. Dist., 3712 Atkins—3 rms., 2nd floor, semi-private bath and laundry.

BRIGHTON RD. DIST.—2 rooms, all conveniences. Cedar 0709-J.

BROOKLINE—1121 Berkshire ave., 3 unfurnished rooms. Call Lehigh 3566-J.

COLLEGE AVE., 622—2-4 rms; 2d floor; bath, conveniences. Mayflower 8565.

FORBES ST., 2119—4 rms., bath, 1st fl., elect., hot water, $40. Cedar 3672.

FOURTH AVE., 126, near Market st.—Rooms for housekeeping or business.

HAMILTON AVE., 6889—Three modern rooms for June 1. Montrose 8893.

$37, INCLUDING electric, hot-water heat; 3 rooms, bath; adults. Franklin 9697-J.

OAKLAND, 325 Lawn—Two or three rooms, second floor, bath. Schenley 1121.

Housekeeping Rooms 32

AVALON—2 lovely rooms, good location, $25; trains, cars. Linden 2198.

BEECH AVE., 950—Rm., kitchenette, next bath, near park, $6.50. Cedar 6593.

FIFTH AVE., 1920—2 front rooms, $9, modern walking distance. Grant 5184.

FRANKSTOWN RD.—2 second floor front furnished rooms for light housekeeping. Franklin 6904-R.

HIGHLAND AVE., S.—2 pleasant hskpg. rms., 2nd fl., references. Montrose 0851.

M'PHERSON BLVD., 6823—Two lovely rooms, trains, cars, bus. Montrose 4262.

NEAR N. S. PARK, large 2nd floor front room; everything furn. Fairfax 9163.

N. S., NEAR PARK—Hskpg. rms. ensuite, hot, cold water, $7 up. Fairfax 8587.

N. LANG AVE., 803—2 well furnished second floor rooms. Hiland 0979-J.

NORTH SIDE—Two 2d floor rooms next to bath; modern, $8. Fairfax 3607.

NEAR N. S. Park—2 2d floor rooms, modern, $9. Fairfax 2112.

OAKLAND, 3321 Ward st.—2 rooms, sink, range, conveniences. Mayflower 8911.

RIDGE AVE., 1008—2 rms., 2d floor, range, sink, laundry, electric washer.

S. HIGHLAND AVE., 349—3-room apt., heat, light, use laundry. Montrose 2652.

3 COMPLETELY furnished hskpg rooms, 7322 Church st., Swissvale.

Wanted, Boarders 33

DORMONT—Room and board, 1 or 2 gentlemen or business couple. Lehigh 0215-R.

SHADY AVE., 434, E. E.—Large nicely furnished parlor-bedroom; suitable for refined couple, with board; homelike.

S. CRAIG ST., 311—Nice large room next bath; home cooking. Mayflower 4069.

WALNUT ST., 5914—Rooms in beautiful home, spacious surroundings, bath with every 2 rms.; butler, maid serv.; garages.

230 S. Negley ave.—Room and board, excellent location; reasonable. Mont. 9566.

Apartments 35

BELLEVUE DUPLEX
$70—Second floor, 6 rooms, sun parlor and bath; first-class condition; Lincoln ave.; 4 car lines. Linden 0189.

WILKINSBURG apartment; fine condition and location; rent reasonable; second floor; corner Holland and Coal. Call owner, Franklin 8488-J.

CRAFTON—3 apartments of 4 rms., bath, $35; convenient location. Walnut 2200.

Apartments, South Hills 37

Beautiful Lebanon Hall
Sunshine, pure air and enjoyable surroundings, with the most modern equipment, make these apartments the choice of the city. Prices from $65 to $90 per month. Some furnished.

Colonial Realty Co.
31? Washington rd.
Mt. Lebanon, Pa. Lehigh 6666.
OPEN EVES. & SUNDAYS TILL 9 P. M.

Dormont and Mt. Lebanon.

4 rooms, kelvinator	$60.00
4 rms., in-a-door bed and kelvinator	75.00
5 rooms, second floor duplex	57.50
5 rooms, duplex, garage	80.00
5 rooms, kelvinator, garage, new	87.50
5-room house, good location	75.00

E. B. JENKINS CO., REALTORS,
Lehigh 0462. 1431 Potomac ave.

Mt. Lebanon Apartment.
For immediate possession; beautiful 4-rm. apt., with heat and hot water furnished, electric refrigeration and electric dish washer, in-a-door bed, 4 large closets; liberal concessions if rented soon.
E. B. JENKINS CO., REALTORS,
Lehigh 0462-5392. 692 Washington rd.

DORMONT apt., 4 rooms, private bath; now vacated, $50. 1114 Arkansas ave. Lehigh 6241.

BEECHVIEW apt., 4 rooms, bath; newly decorated; $45; gentiles. Lehigh 1927-J.

APT.—5 rms., bath, porch; h. w. and coal furnished, $60. Lehigh 6643.

DORMONT apartment, 4 nice rooms and alcove, $70. Mayflower 9320.

Apartments, North Side 38

COR. Lafayette and St. Luke's sq., 4 rooms, private bath, all conveniences. Cedar 9645.

FIRST floor apartment, 4 rooms, reception hall, bath, porch, etc.; reduced rent. Linden 3639-J.

CALIFORNIA, nr. Davis, 5 rms, 2nd floor, bath, gar.; heat included. Linden 3803.

MODERN—5 rm. apt., bath, laundry. Vetera st., nr. Perrysville ave. Fairfax 1042.

MENTION THE SUN-TELEGRAPH WHEN ANSWERING ADVERTISEMENTS.

FOR RENT

Apartments, East End 36

Terrace Court
COR. SHADY & DOUGLAS AVES.
SQ. HILL'S FINEST APARTMENT
3-4-5-ROOM SUITES
REASONABLE RENTALS.
MODERN THROUGHOUT.
GARAGE AND MAID SERVICE OPTIONAL.
OPEN FOR INSPECTION SUNDAY 2 TO 5 P. M.
Smith Bros. Realty Co.
EXCLUSIVE RENTAL AGENTS.
5835 Forbes St. Hazel 2650.

FORBES nr. MURRAY.
A convenient location; attractive outside apartment, steam heated, of five rooms and maid's room; hardwood floors, tiled bath, janitor service. Will make concession to desirable tenant. Call
Lawton Real Estate Co.,
436 Diamond St. Court 1348.

King Edward Apartment
Beautiful apartment of 5 rooms, tile bath and shower; hot water heat and elevator service; possession June 15th. For price and permission to inspect call Court 5500 or Mayflower 3074.

SQUIRREL HILL.
Dandy four-room, sun parlor, bath apartment, with heat and janitor service, $95 per month. Call Hazel 0716.

130 HAZELWOOD AVE.
Apartment, 4 rooms and bath, $42 per month; immediate possession. Penna. Trust Co., Carnegie Bldg. Atlantic 1234.

DULPEX—2d floor, 5 rooms, sunparlor, bath, porches, garage. Hiland 2114-J.

MENTION THE SUN-TELEGRAPH WHEN ANSWERING ADVERTISEMENTS.

City & Suburban 39

Emsworth Special Bargain $50
Brick duplex, 5 rooms, bath, furnace, porches; half square from car line. W. E. Murphy, 407 Grant ave. Millvale 1684.

RENT FREE TO JULY 1.
$45—Wilkinsburg—6-rm. house and bath.
$43—Graphic st.—5-rm. modern house.
Grant 4672. eve.; Sunday, Hazel 0958.

PENFIELD PL., E. E.—New 6-rm. brick house hardwd. flrs., tile bath, Frigidaire, July 1; leaving city; $90. Hiland 8496-R.

BELLEVUE—Month rent free; 6-room brick house, tile bath, hot water heat, cor. lot, 2-car gar.; leav. city. Lin 5143.

BELLEVUE, 216 Sunflower ave.—New modern, 7 rooms and bath, all conveniences, large lot, $50. Linden 0224-M.

BELLEVUE — 128 N. FREEMONT — 9-ROOMED HOUSE, RECEPTION HALL, $85. LINDEN 0947 OR 2107.

WILKINSBURG $50.00.
House 5 rooms and bath, one month rent free. Montrose 1909.

OVERHILL ST., 53—4 rooms, sun parlor, summer room, bath, laundry. Grant 3756-J.

NEW house, Kilbuck st., Glenfield—5rms., bath, mod. throughout. Sewick. 1246-R.

MODERN 8 rm. stone veneer; bath, 2-car gar.; garden. $45. Perrysville 72-R13.

ETNA—6 rms. and bath; possesion June 1. Edwin Austen, 415 Butler st., Ster. 0409.

MENTION THE SUN-TELEGRAPH WHEN ANSWERING ADVERTISEMENTS.

East End 40

BEECHWOOD BLVD., 1620 — Six-room house, tile bath; best of condition; rent $90. Montrose 8686.

PEEBLES ST., 423—7 rooms and bath, newly papered; yard, gas, electric. Phone Fairfax 2235.

HOUSE—10 rooms, for rent, in East End; possession immediately; rent reasonable. Hiland 7632.

MURTLAND AVE., 1507, E. E.—6-room house, bath, garage. Linden 5057-J.

EIGHT-ROOM house for rent. 1205 S. Negley ave. Schenley 1088.

MENTION THE SUN-TELEGRAPH WHEN ANSWERING ADVERTISEMENTS

North Side 41

NEW HOUSE—Six rooms, tile bath, electric refrigeration; Brighton rd. district; $85. John J. McKenna Co., 301 Jones Law Bldg. Court 2489

MENTION THE SUN-TELEGRAPH WHEN ANSWERING ADVERTISEMENTS.

South Hills 42

SUMMIT ST., KNOXVILLE
Nine-room brick; all modern conveniences. $90; possession at once. Hemlock 1164-R.

BROOKLINE; reduced rent; 6 rooms, bath, laundry; furnace; $50. Federal 2874-M.

MENTION THE SUN-TELEGRAPH WHEN ANSWERING ADVERTISEMENTS.

Avalon, Ben Avon 44

5-room apt.
California Ave., Avalon; Frigidaire; heat and hot water furnished; $70 per month. Get our rent list.
COMMONWEALTH REAL ESTATE CO., Commonwealth Bldg., Fourth Ave.

MENTION THE SUN-TELEGRAPH WHEN ANSWERING ADVERTISEMENTS.

Furn. Apts. & Houses 45

Beautifully Furnished 6-Room Apartment
June 10 to Sept. 10; best Shadyside location, two car lines, bus close by, three full exposures, coolest in town, unusually large rooms, sun parlor, living room, real dining room, wide halls, pantry, big kitchen, enclosed porch, two bedrooms, unusually large bathroom with linen closet; will rent below my cost at rental including furnishings, gas, electricity, refrigeration, garage; no small children; best reference required; telephone during day Atlantic 3371; evenings Mayflower 9905.

Shadyside Apt. Furnished
Beautiful third floor apartment of 6 rooms and 2 baths, hardwood throughout; janitor service; will rent for 3 months; convenient to Roup Station
REAL ESTATE CO. of PGH.
WOOD AND FOURTH COURT 5510

FIVE large light rooms, beautifully furnished, piano, all conveniences, two porches, janitor, steam heat; two car lines, bus service; Highland section; will rent for one year at $95, as owner will be absent from city. LAWTON REAL ESTATE CO., Court 1348. 436 Diamond st.

LOUTELLUS APT. HOTEL
345 Melwood ave.; 1-2-3-room modern, efficient kitchenette apartments; finest in the city; superior service. Schenley 1100

POINT BREEZE, 4 rooms, private apartment, quiet, cool, beautiful decorated furniture, Oriental rug; exclusive neighborhood; $100. Montrose 6707.

SOUTH BRADDOCK AVE., 443—For summer, attractive furn. 5-room duplex, 2nd floor; excellent location. Frank. 8079-W.

N. HIGHLAND AVE.—Attractive furnished private apts., 2-4-5 rooms, tile baths, hardwood floors. Hiland 9595.

FURNISHED HOUSE—Six rooms and finished attic; hot water heat; furnished or unfurnished. Mayflower 9104.

WILKS.—Rebecca ave., 1231; 2nd floor apt., 3 rooms, flat rate; reasonable. Franklin 7042-J.

POPULAR summerlocation, Bellevue. Modern 5-rm. furnished apt. Linden 1015 or 5685-R.

OAKLAND, 308 McKee pl.—5 rms. furn. apt., all conveniences, priv. entrance; ref.

E. E.—Furnished apt.; also room with run. water, reasonable. Montrose 4063.

NEW ideally furnished kitchenette apartment, July, August. Mayflower 4833.

ONE 2-room efficiency apt.; also room, private shower. Mayflower 1721.

SIX-ROOM modern home, reasonable, June to October. Hiland 3399-R.

NICE 4-room apartment reasonable. Mayflower 9954.

MENTION THE SUN-TELEGRAPH WHEN ANSWERING ADVERTISEMENTS.

Store Rooms 46

EAST LIBERTY storeroom; good location for any business. Grant 2773-J.

Offices & Desk Room 50

FRONT office, Schaeffer Bldg., 241 Brownsville rd., Mt. Oliver. Lafayette 1974.

WILL share office in Fulton Bldg.; reliable party; stenog. service. Atlantic 9180.

DESK ROOM—Stenographic service; Fulton Bldg. Atlantic 9021 bet. 2 and 5.

DESK space, private fur. office; good location; reasonable; mfg. rep. Court 3345.

MENTION THE SUN-TELEGRAPH WHEN ANSWERING ADVERTISEMENTS.

FOR RENT

Business Properties 47

EAST LIBERTY RETAIL BUSINESS LOCATION
122 N. EUCLID AVENUE.
New storeroom suitable for electrick shop, grocer, butcher shop, fruit market or any other small retail business. $50 per month.
C. H. HAMILTON & CO.,
515 Union Bank Bldg.

MFG. or storage, brick bldg. 55x128 ft., nr. Federal st. Reasonable. Hazel 3370.

2,200 SQ. FT. storage or mfg. space; private siding; reasonable. Hiland 6680.

GARAGE, 60x100, any other business, 379 Main, cor. Penn. Fisk 3564.

MENTION THE SUN-TELEGRAPH WHEN ANSWERING ADVERTISEMENTS.

Resorts, Cottages, Etc. 52

BEAUTIFUL spot on Lake Erie at Conneaut, O.; 8-room cottage, bath, electric light, furnace, city water; also 5-room cottage, electric light, city water and toilet; all private grounds, 50 shade trees, garage with each cottage; ideal place for children; private beach, 800 feet from golf grounds; paved road. For further information call Hiland 5437-J.

WANTED—A group of business women in modern country home, housekeeping conveniences, commution. Write Z-151, Sun-Telegraph.

EAGLES MERE PARK, Pa., furnished cottages available for all or part summer season. Write for circular. H. V. Yeager, agent.

CONNEAUT LAKE—4 and 6-room cottages, $20, $25, $30 weekly. A. J. Bishop, 3543 California ave., N. S.

COTTAGES, $200 season; gas, electric, pool. Willows Beach Co. Oakmont 1346.

LEETSDALE—Just below Sewickley. Fur. cottage, $100 season. Ambridge 578-W.

MENTION THE SUN-TELEGRAPH WHEN ANSWERING ADVERTISEMENTS.

FOR SALE

City & Suburban Houses 60

New Suburban Brick Home
7 rooms, tile bath, hrd. floors, coal furnace, city water, etc. Lot 50 ft. front, alley, garage, just off Frankstown rd. $11,000. Terms. Have others.
W. M. McMILLIN, Owner,
?316 Frankstown Rd. Franklin 2651.

COUNTRY home, 4 acres, all kinds of fruit trees, 6-room frame house, running spring water, electric, furnace, laundry, bath, everything complete; 1½ miles to street car; near Emsworth and Camp Horne. Sewickley 75, ring 4.

BRIDGEVILLE, 928 McLaughlin Rd.—9-room brick, 3 finished attic rms., 3-car garage, large lot. Sacrifice $7,500 for quick sale. A. Croato. Phone 270-J.

TWO new frame houses, 4 and 5 rooms, bath, gas, water, electric, furnace, $4,000-2,800; payment to suit, balance like rent. Carrick 2897-W.

BRICK house, 7 rooms, tile bath, sun parlor, hot water heat, electric refrigerator, garage, $16,500. 1312 Macon ave., Swissvale. Franklin 7175-J.

BOGGSTON AVE., 12—House, 7 rms., nr. schools, So. Hills tunnel. Lafayette 0291-M.

HOMES—8 rms., 10 rms., 4 rms.; all modern and bargains. Lafayette 3229-M.

LANGLEY High School Dist.—3113 Ashlyn st., English type home. Walnut 3320.

SIX rooms, fin. attic, mod.; sublet part; 10 min. city, new blvd, $7,200. Laf. 4216-R.

MENTION THE SUN-TELEGRAPH WHEN ANSWERING ADVERTISEMENTS.

East End Houses 61

SHADY AVE. SACRIFICE, $12,200.
Modern, 7-room house in every detail. Can give immediate possession, will finance to suit purchaser. Must be seen to appreciate.
RICHEY-BARNHART, INC.
"Realtors."
332 4th Ave. Court 3870.

BEAUTIFUL HOME
Wilkins-S. Negley Dist.—$27,750
Probably the most artistically arranged home in the East End; a veritable palace amid wonderful surroundings; all-brick English type dwelling of 9 rooms and 3 baths, hardwood floors, hot water heat, all brass plumbing, fully weather stripped, copper conductors; 2-car garage to match house; away from traffic and noise; the type of home that is rarely available.
REAL ESTATE CO. of PGH.
WOOD AND FOURTH COURT 5510

LOOK THIS OVER.
New all-brick, 6 rms. and 3d floor home; 2ax28; Spanish tile roof; hot-water heat, instantaneous heater, brass plumbing, double floors, gumwood trim, beautiful stone mantel, Colonial stairway; guest closet, telephone cabinet, oak slab door, old rose tile bath with shower; double garage. McPherson at Homewood Station; $15,800; $4,000 cash. Franklin 6252.

SQUIRREL HILL
Beautiful new 6-room brick home, with tile bath, hardwood floors and hot water heat. Two squares from Murray ave. Price $9,800. Terms arranged. See
EUGENE S. REILLY & CO.
430-32 Fourth ave. Court 5500.

MUST SETTLE ESTATE.
Alder Court Apt.—7 rooms, 3 baths, Montrose 1088.

$9,500.00—COLLINS ave., 10 rooms. Estate agent, Postoffice Box 1709, Pittsburgh.

SUSQUEHANNA ST.—8-room brick, tile bath; room income $55. Franklin 0121-R.

MENTION THE SUN-TELEGRAPH WHEN ANSWERING ADVERTISEMENTS

North Side Houses 62

$1,950—$350 CASH
HOUSE AND LOT
Woods Run ave., near Davis ave.; house has 3 rooms, water, gas, elec.; in good condition; lot level, 40x175; paved street.
PAGE & LAWLER,
14 St. Nicholas Bldg. Court 1371.

$2,750—$500 Cash
Allegheny Ave., N. S.
Frame house, 6 rooms, gas, electricity (party wall).
Page & Lawler. Court 1371.

DAVIS DISTRICT—Six-room brick, $500 cash, balance monthly, new brick; 3458 Shadeland ave.; bargain. Evenings Linden 2522-R.

LIVERPOOL ST.—11-rm. bk., gas and coal furnaces, 2 garages. Cedar 3345-J.

DAVIS AVE. district—New 6-room house, price reasonable. Linden 3803.

MENTION THE SUN-TELEGRAPH WHEN ANSWERING ADVERTISEMENTS

Dormont, Mt. Lebanon 63

DORMONT, $8,250—Non-resident owner will sacrifice seven-room brick-stucco semi-bungalow; paved; one and half block from cars; near schools, stores, new theater; terms can be arranged.
CHAS. E. BAKER,
3273 W. LIBERTY AVE.

MT. LEBANON — Six-room home, bath, large level lot; convenient to schools, stores, cars, etc. 121 Academy ave.

ACADEMY AVE., 131—6 rms., tile bath, hrdw. flrs., finished 3rd flr.; fruit, coal cellar. Lot 50x130. Lehigh 5203.

$21,500.00—MT. LEBANON duplex at cost. Estate Agent, Postoffice Box 1709, Pittsburgh.

MUST sell br. 5 r., mod., h. w. flrs, paved st., alley, nr. everything. Lehigh 5803-J.

$17,000—DUTCH Colonial, 6 rooms, mod., lot 47x125; garage, terms. Lehigh 4574.

$12,900—REAL buy mod. 6-rm. home; weather stripped, awnings. Lehigh 4829-R.

$9,800 BRICK house, 6 rms., mod., brass plmbg, breakfast nook. Lafayette 3684-J.

$6,900—HOUSE, 6 rms., mod., fin. attic, recep. hall. lot 30x100. Lehigh 4083-J.

MENTION THE SUN-TELEGRAPH WHEN ANSWERING ADVERTISEMENTS

Beechview, Brookline 64

BEECHVIEW SNAP!
Six rooms, all-tile bath, hardwood floors, coal and fruit cellars, brick construction; nice lot; convenient to stores, schools, churches and cars. Priced at $8,500. For a quick sale, $750 cash, balance like rent. See this at once.
AVEY & IRISH,
2899 W. Liberty Ave. Lehigh 5493.

BROOKLINE
$9,000
New, ready June 15; 6 rooms and breakfast nook; all tile bath, hardwood floors and private driveway; terms arranged. Write E 177, The Sun-Telegraph.

$9,500—BRICK house, 6 rms., mod., 2 paved sts., handy everything. La. 3137-J.

$11,000 HOUSE, 6 rms., mod., h. w. floors, weather strip'd, side drive, gar. La. 2919-J.

MENTION THE SUN-TELEGRAPH WHEN ANSWERING ADVERTISEMENTS

Carrick, Overbrook 65

NEW all buff brick, 6 rms., bath, ldry., red roof; fine location; paved; close to cars; $8,700. Carrick 2336-R.

Knoxville, Brentwood 66

KNOXVILLE BARGAIN — EIGHT-ROOM BUFF BRICK. LAFAYETTE 2605-W.

TO THOSE WHO EMPLOY HELP

Help wanted ads received before 11 P. M. will appear in the 9 A. M. Edition the next day.
Ads received in the morning until 11 o'clock will appear in the 12:30 P. M. Edition the same day.

REMEMBER, HELP WANTED ADS APPEAR IN ALL SUN-TELE EDITIONS

FOR QUICK SERVICE CALL GRANT 5400

FOR SALE Crafton, Ingram 67

REDUCED FROM $8,750 TO $7,250. Brick, stucco, 7 rooms, bath, coal furnace; paved street; 3 min. to cars and trains; terms.
R. A. WALKER,
41 CRAFTON AVE. WALNUT 2200.

MENTION THE SUN-TELEGRAPH WHEN ANSWERING ADVERTISEMENTS.

Bellevue, West View 68

BELLEVUE HOME
Brick and shingle bungalow type, hardwood, hot water heat, splendid location.
SAMUEL W. BLACK CO.,
503 Farmers Bank Bldg.

JUST being completed—Six-room brick and shingle, hardwood floors throughout, tile bath, furnace, fruit and coal cellar; excellent location; paved street; convenient to cars. West View 1291.

BUNGALOW—6 rms., bath, sun rm., gar., modern, 325 Stanford ave., West View.

MENTION THE SUN-TELEGRAPH WHEN ANSWERING ADVERTISEMENTS

Avalon, Ben Avon 69

$6,800—House, 7 rms., modern, paved st., level lot to alley; real buy. Fairfax 1230.

$8,500 HOUSE, 6 rms., mod.; 3 tile garages; paved st.; lot 50x115. Li 3830-R.

MENTION THE SUN-TELEGRAPH WHEN ANSWERING ADVERTISEMENTS

Business Properties 70

MARLIN PL.—Desirable building site, 70 ft. front, 5 min. to public, parochial schools, etc.; $3,250. Lehigh 3672.

INGRAM—Fully equipped barber shop; reasonable. Walnut 0181.

MENTION THE SUN-TELEGRAPH WHEN ANSWERING ADVERTISEMENTS

Lots For Sale 71

MUST have cash and will sacrifice my lot, 50x135, in Mt. Lebanon for $1,800; splendid location; all improvements; easy walking distance; alley in rear. Phone Lehigh 6546-J.

½-ACRE lots near Mt. Nebo Church and school. Larger plots if desired; terms. W. W. Ritter, Sewickley 70 R. 11.

$1,850 will buy 3 lots 30x100 ea., foundation for house 26x32. Linden 0722-J.

SOUTH HILLS lot on Palm Beach ave., 40x100; 10-ft. alley. Mayflower 5654.

SOUTH HILLS lot on Palm Beach ave., 40x100; 10-foot alley. Mayflower 5654.

MENTION THE SUN-TELEGRAPH WHEN ANSWERING ADVERTISEMENTS

Sale Farms—Acreage 72

FOR SALE—Farm of 115 acres, Connoquenessing township, Butler county, Pa.; brick dwelling house, 8 rooms, bank barn, wagon shed, and other outbuildings; royalty from oil wells included. If interested, communicate with J. T. McCandless, 112 Ziegler avenue, Butler, Pa. Must be sold to close out estate.

121 ACRES, 7-rm. house, water, Delco system; 800 fruit trees, 25 acres coal; banked barn, outside bldgs.; water through pasture; 2 horses, 3 cows, chickens, ducks; crops in ground; other farm equipment; bargain, $8,000. Herman Friedeman, Box 19, R. D. 4, Millvale 1232-J.

CINCH this for future, 2,000 acres land, 2 trout streams, game; $8-$9 per acre; 500 fenced; spring adjoining gun club. Write Marsh, Harrisville, Mich.

MENTION THE SUN-TELEGRAPH WHEN ANSWERING ADVERTISEMENTS.

Summer Places for Sale 76

"HAYESEED" Cottage—New 6-rm. fur. bungalow in mts. at Rector, Pa.; large lot, arbors, pure water. Fairfax 7159.

BETHEL HIGHLAND home, 6 rms., modern, nr. Hillcrest; lot 50x283. Lehigh 7129-J.

MENTION THE SUN-TELEGRAPH WHEN ANSWERING ADVERTISEMENTS

Wanted, Real Estate 80

LIST your property for rent or sale with Sachs Real Estate Co., Realtors. 606 Law and Finance bldg. Atlantic 5951.

MENTION THE SUN-TELEGRAPH WHEN ANSWERING ADVERTISEMENTS

Mortgage Loans 81

Second mortgages
Pennsylvania United States Bond & Mortgage Corporation
712 Frick Building

MORTGAGES WANTED.
First and Second.
Prompt service and reasonable charges; see us first for first and second mortgages; straight or monthly payment plan to fit your income. Please bring your deed.
Lawton Real Estate Co.,
436 Diamond St. Court 1348.

Second Mortgages—$300 to $25,000
Monthly payments on $300 is $13; on $500, monthly payment is $14; on $1000, monthly payment is $29; payment includes the principal, interest, etc.; pay taxes, repairs or debts with loan, repayable on easy budget plan . . . 1 to 5 year term.
BANKERS MORTGAGE CORP.
330 Fifth Ave. Suite 700 ATlantic 6160

WILL BUY OR LEND
ON MORTGAGES, FIRST OR SECOND, FOR TERMS RANGING FROM
ONE TO FIVE YEARS
FOR QUICK SERVICE, BRING DEED OR MORTGAGE PAPERS.
JOS. ROSENBERG,
905 Law & Finance Bldg. Atlantic 9813.
Residence, Hazel 5652.

PAY OFF FIRST AND SECOND MORTGAGES
Financial institution will lend enough to liquidate your present mortgages and debts. Straight or payment plan. Will loan 75% fair valuation; residences, apartments, business properties, etc. Nothing too large. Appraisals free. Mortgage department, Box 466, Pittsburgh.

Second Mortgages $300 to $10,000
Private party; monthly payment on $1,000 is $25; no advance charge; liberal appraisal; immediate settlement; low expense.
S. D. CANTELOU Phone Atlantic 4195
905 Law & Finance Bldg., 429 Fourth Ave.

BUILDING & LOAN
Association will consider applications for first mortgage loans on business or residential properties anywhere in Allegheny County.
F. R. TAYLOR,
801 Plaza Bldg. Atlantic 2644.

MORTGAGES WANTED—MONEY READY

$1,000	$1,500
$2,000	$2,500
$3,000	$4,500
$5,000	$10,000

FRANK B. MILLER, 450 4th ave. Room 82

REDUCE your monthly payments by arranging one of our 75% first mortgages; $10 per month per thousand includes everything; low title charges; no advance appraisal fees. Manager Loan Department, Box 507, Pittsburgh.

I HAVE a balance of $47,000 in a local savings bank which only pays me 4 per cent interest; I would like to secure several mortgages on the property of good honest people. Widow, R 176, Sun-Telegraph.

BUILDING and loan prefers to lend money on properties in North Side, North Boroughs, Crafton, etc.; $85,000.00 on hand for good mortgages; fair appraisals; owner write. Box 23, Bellevue.

5½% MONEY (unlimited) long term; also building and loan funds. H. R. ROBERTS, 339 Fifth ave. Atlantic 2678. Evenings, Walnut 3007.

MONEY WAITING
For large mortgages. Broker, Postoffice Box 1709, Pittsburgh.

FORST of second mortgage loans, 6%; private party; prompt service. Lehigh 7492.

MENTION THE SUN-TELEGRAPH WHEN ANSWERING ADVERTISEMENTS.

Loans on Jewelry 83

We can help while storing FURS
Thousands avail themselves of this service yearly. They borrow money while getting the benefit of our fur storage facilities. Special low rates include storage.
6% Yearly Interest on DIAMONDS, JEWELRY, WATCHES, LISTED STOCKS, LISTED BONDS, FURS, SILVER
½% per month to 2½% storage. Yearly loans with renewals or monthly repayments. Furs—special rates. Modern Bank-like methods. Ladies especially appreciate our courteous service.
JOS. DeROY & SONS
Diamond Loan Association
(10 Loan Companies Combined)
311 Smithfield St. Opposite Postoffice. Entire Building. Use Elevators.
Original Location ¼ Century

LOANS As Low as 1%
On Diamonds, Watches, Jewelry, Stock and Bonds. We also loan at low rates on Silverware, Cameras, Guns, Furs, Tools, Transits, Musical Instruments. Old Gold, Silver and Platinum Bought.
GALLINGER'S, 929 LIBERTY AVE. Phone ATlantic 5267. Established 1854

LOANS ON DIAMONDS, Watches, jewelry and all articles of value. Wolk's 410 Market st., Opposite McCann's.

Loans on Automobiles 84

Need Money ON YOUR AUTOMOBILE?
WE FINANCE INDIVIDUAL OWNERS WITH CLEAR TITLES. SMALL UNPAID BALANCES FINANCED. NO INTERFERENCE WITH USE OF CAR.
Pgh. Finance Corp.,
501 American Bank Bldg., Grant St. at Sixth Ave. Opp. Wm. Penn Hotel. At. 6025

MENTION THE SUN-TELEGRAPH WHEN ANSWERING ADVERTISEMENTS.

Loans Up To $300 82

The following companies are licensed by the state banking department and bonded to the state

HELPFUL LOANS
UNDER STATE SUPERVISION.
$10 to $300.
LOANS TO HOUSEKEEPERS.
We make loans for any useful purpose if you are housekeeping. Low lawful rate. LOW RATES, BEST TERMS, LONG TIME. THE COST IS SMALL.

$ 10 for 30 days costs	$ .35
$ 40 for 30 days costs	$ 1.40
$100 for 30 days costs	$ 3.50
$200 for 30 days costs	$ 7.00
$300 for 30 days costs	$10.50

Other amounts in proportion. Every dollar paid on loan reduces the cost. LOANS MADE IN ALL NEARBY TOWNS. If not convenient to call, write or phone. Information cheerfully given without obligation.
NO INDORSERS. NO FINES. NO FEES.
Telephones: COURT 3486-3487.
Guarantee Loan Co.,
Room 403, Arrott Bldg. N. W. COR. 4TH AND WOOD ST.

LOANS
$10 TO $300
The interest charges of this corporation are UNDER THE SUPERVISION OF THE DEPARTMENT OF BANKING, which makes it possible for you to borrow $10 to $300 in a dignified, business-like manner without paying more than the LAWFUL RATE OF INTEREST and without being imposed upon in any way.
WE DO NOT NOTIFY your employer; neither do we make inquiries of your friends, relatives or tradespeople.
NO ENDORSER REQUIRED. If you are unable to call at either of our convenient offices, phone or write us, and we will send a representative to your home.
Household Finance Corporation,
1601 FIRST NATIONAL BANK BLD. 511 WOOD STREET. PHONE: ATLANTIC 1198.
815 PARK BUILDING, 5TH AVE. & SMITHFIELD ST. PHONE: ATLANTIC 6735.

LOANS
UP TO 300 DOLLARS ON YOUR NOTE
At lawful interest or deduction. NO FEES. PERSONS owning furniture, real estate, or with salaried positions accommodated. 24-hour service. Repayment arranged to suit borrower's requirements. A quick, dignified and confidential way to obtain immediate financial assistance. Our methods cheerfully explained. If you cannot call in person, write or telephone and our representative will see you.
Our Business Makes Friends
INTERSTATE COLLATERAL LOAN CO.
604 ARROTT BLDG.
COR. FOURTH & WOOD ST. TELEPHONE COURT 3256.

Miscellaneous 85

Ross Plumbing Supplies

WHOLESALE TO YOU.
Pipe and Fittings. Pipe Cut to Order.
OUR STORES:
223 Second ave., city.
6322 Frankstown ave.,
557 Homewood ave.,
455 Merchant st., Ambridge.
554 Fifth ave., McKeesport.
Send for free catalog.

SAVE 25% to 50%
COMPLETE BATHROOM INSTALLED INCLUDING TOILET, BATH TUB AND LAVATORY, TOTAL $200. CALL EVENINGS OR SUNDAYS. LEHIGH 2369-J.

A HOMER ACE FURNACE

Nos. 19-20 FOR $170 CASH. Three registers and pipes. ONE COLD AIR—FROM FIRST FLOOR. Terms Can Be Arranged. THIS PRICE IS GOOD ONLY IF BOUGHT BEFORE JULY 1ST.
INGOLD & INGOLD, INC.
Federal 2668. 275-277 Corliss St.

Wholesale Price to You.
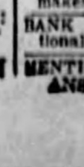
PLUMBING, HEATING TINNING, ROOFING MATERIALS, PAINTS, STOVES, SEPTIC TANKS.
CATALOG ON REQUEST.
BURKE (4) Bros.
433 Liberty Ave.

USED MEAT AND BREAD SLICERS, all makes, as low as $35. 1429 PENN AVE.

BANK fixtures for sale of Carnegie National Bank. Call Carrick 182-M.

MENTION THE SUN-TELEGRAPH WHEN ANSWERING ADVERTISEMENTS.

Miscellaneous 85

WHY PAY MORE?

$15 DOWN, BALANCE MONTHLY, places this beautiful new modern bathroom outfit in your home. Absolutely no seconds. A combination that is guaranteed to be strictly perfect and of the highest grade material. It comes complete with all fittings. Immediate delivery. Installation by our experts, or by yourself under our supervision. We advise immediate action, while stocks are complete and prices the lowest possible. Call phone Court 0507 or write for our complete plumbing and heating catalogue No. 8.
Manufacturer's Dist. Co.,
325-327 Penn Ave., Pittsburgh.

"ROOF FIX" PER GAL. $1.10
Asbestos mixed—sure cure for leaky roofs. No skilled labor required, just brush it on yourself. Guaranteed 10 years.
"BUY DIRECT AND SAVE 25 TO 40%."
1-ply, 90c; 2-ply, 1.35; 3-ply, per roll $1.80
Slate rolls (extra heavy), per roll . . . $1.90
Asphalt shingle (4 in 1), a bundle, $2.25.
House paints . . . . . . 90c up
White lead, a lb. . . . . . 8c and 10c
U. S. ROOFING & PAINT COMPANY,
1321-1323 Penn ave. Tel. Atlantic 5158.
Free City delivery. Mail orders filled.

MENTION THE SUN-TELEGRAPH WHEN ANSWERING ADVERTISEMENTS.

Household Goods 86

OLBUM'S ½ OFF USED FURNITURE SALE

Bedroom Suite	$65
Living Room Suite	$75
Dining Room Suite	$65
Duofold Suite	$18
Kitchen Cabinet	$15
Refrigerator	$10
Gas Range	$12
Combination Range	$35
9x12 Velvet Rug	$15
9x12 Kitchen Rug	$ 5
Odd Dressers	$ 7
Simmons Beds	$ 4
Sagless Springs	$ 3
Cotton Mattress (New)	$ 5
Odd China Closet	$ 9
Odd Buffet	$10

PHONOGRAPHS, TABLES, CHAIRS, ROCKERS, LAMPS, WARDROBES, DA-BEDS, ETC., AT BARGAIN PRICES.
Olbum's, 113 Federal St.
AT ROBINSON ST., N. S.

FEDERAL SPECIALS FOR SATURDAY ONLY

Walnut Bedroom Suite	$75.00
3-Piece Living Room Suite	$75.00
Dining Room Suite	$50.00
Gas Range	$10.00
9x12 Axminster Rug	$19.75
Simmons Beds, all Sizes	$ 2.50

Federal Furniture Co.,
224 Federal St., N. S.
CORNER LACOCK ST.

USED SEWING MACHINES
REBUILT AND FULLY GUARANTEED.

$10 Singer	$3.98	$25 White	$12.50
$10 Domestic	$3.98	$30 Singer	$15.75
$15 White	$6.50	$35 White	$18.50

$45 Electric Portable, $22.50
TERMS
119 FEDERAL ST., N. S. 110 SIXTH ST.

NEW SUNNYSUDS
Demonstrator, guaranteed the same as new. A beautiful machine that will do your washing quickly and thoroughly. A real $165.00 washer for $97.50. 632 Smithfield St.

EXCHANGE YOUR Old Furniture For New At Olbum's, 113 Federal St., N. S. CALL FAIRFAX 2459.

GOING TO CALIFORNIA. Sacrifice apartment contents, mohair suite, walnut dining and bedroom suites, radio, rugs, etc.; like new. Fairfax 8553.

COFFIELD WASHER
Completely rebuilt and guaranteed the same as new. A fine washer and a bargain. Only $48.00. 632 Smithfield St.

$275 MOHAIR SUITE, $98. Also new dining and bedroom suites at wonderful bargains; perfect. R. R. Storage, 324 Liberty ave.

HOUSEHOLD furniture for sale cheap; living room suite, rugs, table lamp, kitchen furniture, gas range and other household goods; cheap to quick buyer. Call Oakmont 711-M.

GAINADAY
Oscillator and cylinder type washers—rebuilt and guaranteed. Why pay more? Only $48.00. 632 Smithfield St.

9-PIECE golden oak dining rm. suite, $50; 3-pc. mission set, $5 apiece. Sch. 0211.

ELECTRIC washing machine and mangle, first class condition, reasonable. Fisk 1966.

PIANO, chest of drawers, dining table, sideboard, other goods. Linden 4492-J.

WHITE Sewing Machine, almost new. Sacrifice for $25. Linden 3099-J.

SEWING machine, $15; china closet, $10; library table, etc. Linden 2431.

$75.00—Dining room suite, brown, mahogany, like new. Hazel 3552-M.

WILL sell 3 room's furniture for $150; worth $250. Franklin 9862-W.

HEYWOOD-WAKEFIELD cart and bassinette. Call Franklin 1824-M.

FINE mahogany roll top desk; must sacrifice for $35. Linden 3817.

ENAMELED kitchen cabinet, $15; good condition. Fairfax 9977.

Musical Instruments 87

$685.00 Baby Grand $395.00
$25.00 down, balance like rent.
Here is an excellent opportunity to secure a beautiful mahogany, modern style Grand Piano at almost half price; this instrument has been carefully used and is in perfect condition. See this, or write for descriptive cut.
AARON'S, Loew's Penn Theat. Bldg. Penn & 6th., 2nd Floor

Special Piano Tuning, $2
Tuned, cleaned, polished by factory expert on orders this week. R. Long, Hiland 9501.

WILL sacrifice $750 player piano for $195, including rolls and bench; terms may be arranged. See Mr. Sterling at 425 Liberty ave. Can be seen evenings.

SAXOPHONE, King Gold Tenor; good as new; $125; need the money. FR. 6110.

MELODY Conn. Saxa., $65; silver, gold pltd. bell. Oak. 711-M. 1149 5th st. Oak.

PORTABLE Victoria and records; nice for campers; very reasonable. Fairfax 0743.

VIRGIL practice clavier, $15. 1312 Macon ave., Swissvale. Franklin 7175-J.

Office & Store Equipm't 89

ROLL and flat-top desks in oak and mahogany finishes. Shop-worn and slightly used; also filing cabinets, sectional bookcases, safes, etc.
Pittsburgh Office Equip. Co.,
642 LIBERTY AVE., McCLOY BLDG.

DESKS, safe cabinet, sectional bookcases, Danner cases, steel cupboards, small desks, files, etc. 218 Third ave. Court 1960.

UNDERWOOD typewriter, like new; first $22.50 takes it. Fisk 2309-W.

Wearing Apparel 90

SAMPLE DRESSES, regularly $16.75, only $8.75. 1012 Diamond Bank Bldg.

Machinery & Tools 91

FAIRFIELD coal conveyor; good shape; discontinuing business; forced to sell cheap. Fisk 1198.

ELECTRIC motor, A-1 condition. 3212 Brighton road.

MENTION THE SUN-TELEGRAPH WHEN ANSWERING ADVERTISEMENTS.

Automobiles For Sale 94

TAKE IT TO "BENNETTS"
Your old cars and trucks; highest prices paid, regardless of year, model or make.
SEE US FIRST
For lowest prices on parts for any make of car or truck. Complete selection.
BENNETT BROTHERS
Grant and Water Sts.
Phone Court 0351-3252.
MAIL ORDERS—24-HOUR SERVICE
PLANT NO. 2.
5100-5220 Center Ave.
Phone Montrose 0911.

'26 Chrysler 70 R'dster
Looks and runs like new; new tires, new paint; will demonstrate anywhere. Ask for Mr. Lewis.
MURDOCH CHEVROLET,
3440 Forbes st. Mayflower 1293.
Open evenings and Sundays.

STUTZ BROUGHAM, 1926.
5-pass. sedan, 4 brand new tires, duco paint; like new; mechanically perfect; guarantee wonderful power and luxury, for $1,500.
HOEVELER-STUTZ CO.,
Center and Negley aves. Montrose 4700.

Flint Touring
Bargain, $100.
HOBE MOTOR CO.,
432 Penn ave., Wilkinsburg. Fr. 8709.

NASH COACH.
Good paint, plenty of power, disc wheels, bumpers and good mechanically, $210 down, balance monthly. See Porter at Richard M. Jennings, Jr., 138 E. Main st. Carnegie 1395.

Late 1927 Chevrolet Coupe
This car cannot be told from new. Will sell cash or terms. $375.
HOBE MOTOR CO.,
432 Penn ave., Wilkinsburg. Fr. 8709.

STUTZ "8" COUPE, 1926.
4-pass., overhauled, renickled and seat covers; driven 13,000 miles, $1,500.
HOEVELER-STUTZ CO.,
Center and Negley aves. Montrose 4700.

LATE 1925 straight 8 Packard touring car; best condition; driven only 20,000 miles, Phone Owner, Hiland 2620.

Gardner Touring Car
Owner driven. Will sell it right to ready buyer.
HOBE MOTOR CO.,
432 Penn ave., Wilkinsburg. Fr. 8709.

Dodge Victory 6 Demonstrator
5-passenger De Luxe sedan, finish like new; have had best mechanical attention; will be equipped with 4 new tires. See Porter at Richard M. Jennings, Jr., 138 E. Main st. Carnegie 1395.

1925 CHEVROLET SEDAN; TIRES, PAINT GOOD; MOTOR IN DANDY CONDITION; $111 DOWN, $24 PER MONTH FOR 8 MONTHS. 1940 BRIGHTON ROAD, N. S. FAIRFAX 3427.

1927 CHRYSLER 80 SEDAN
5-pass., seat covers; fully equipped; excellent condition; rare bargain, $1,650.
HOEVELER-STUTZ CO.,
Center and Negley aves. Montrose 4700.

1925 Chevrolet Sedan
Has 4 new General tires. Makes good appearance. A real buy, $275.
HOBE MOTOR CO.,
432 Penn ave., Wilkinsburg. Fr. 8709.

REPOSSESSED CARS.
If you are considering buying a car, new or used, it will pay you to inspect our repossessed cars; cars priced to move rapidly.
AUTOMOBILE FINANCE CO.,
5528 Penn ave. Montrose 7600.

1926 Oldsmobile Sedan
In A-1 mechanical condition. Will give 30-day guarantee. Bargain at $475.
HOBE MOTOR CO.,
432 Penn ave., Wilkinsburg. Fr. 8709.

CHEVROLET 1927 V SEDAN; PAINT GOOD; TIRES ARE FINE; MOTOR GOOD, MECHANICAL CONDITION; $145 DOWN, $24 PER MONTH FOR 10 MONTHS. 1940 BRIGHTON ROAD. FAIRFAX 3427.

STUTZ 1926 "8" SPORT.
5-pass. touring, only driven 10,000 miles; looks like a new car; bargain, $1,500.
HOEVELER-STUTZ CO.,
Center and Negley aves. Montrose 4700.

REPOSSESSED CARS.
If you are considering buying a car, new or used, it will pay you to inspect our repossessed cars; cars priced to move rapidly.
AUTOMOBILE FINANCE CO.,
5526 Penn ave. Montrose 7600.

Late 1927 Oldsmobile Coach
Only 6,000 actual miles; has original tires. This car cannot be told from new. Will give 30-day guarantee.
HOBE MOTOR CO.,
432 Penn ave., Wilkinsburg. Fr. 8709.

DODGE COACH
1926 model, Fisher body, good finish; 5 good tires; just traded by original owner. See porter at Richard M. Jennings, Jr., Dodge Agency, 138 E. Main st. Carnegie 1395.

1927 CHEVROLET AA COUPE; NEW TIRES, EXCELLENT PAINT; MOTOR IN VERY GOOD CONDITION; $180 DOWN, $28 PER MONTH FOR 10 MONTHS. 1940 BRIGHTON ROAD, N. S. FAIRFAX 3427.

1926 PACKARD 6 SEDAN.
5-passenger, new duco, fully equipped; a rare bargain, $1,150.
HOEVELER-STUTZ CO.,
Center and Negley aves. Montrose 4700.

WHIPPET, 1927, coach, A-1 condition; motor has been thoroughly reconditioned; $350; terms. Russell-Knight Co., Carnegie 1420.

1926 Chevrolet Coach
Has 4 new fenders; tires and paint fair. Bargain at $260.
HOBE MOTOR CO.,
432 Penn ave., Wilkinsburg. Fr. 8709.

STUDEBAKER Sedan, late model, will trade for diamond; late, modern Cadillac chassis for sale. Late model car, will trade for motorcycle. 3214 Brighton rd.

BUICK SEDAN, 1926.
5-pass. model 26-47-A; 4-door sedan; tires, upholstery and paint like new; driven very little; only $775.
HOEVELER-STUTZ CO.,
Center and Negley aves. Montrose 4700.

1926 Pontiac Coach
Has low mileage, 4 new tires, looks and runs like new.
HOBE MOTOR CO.,
432 Penn ave., Wilkinsburg. Fr. 8709.

CADILLAC 7-pass. sedan, like new, practically new tires, mechanically A-1; bargain, $650, terms. Russel-Knight Co., 301 East Main st. Carnegie 1420.

1925 WILLYS-KNIGHT Sedan—Tires and paint excellent; generally reconditioned; perfect shape, written guarantee. Sell cheap to quick buyer. Carnegie 1420.

1926 4-CYL. OVERLAND 7. New tires, condition of paint perfect, mechanical performance guaranteed, $400. Carnegie 1420.

1926 OVERLAND, practically new; less than 8,000 miles; good tires and paint; $350 to quick buyer. Lehigh 3341.

Chevrolet Coupe, $27.50.
Fisk 2309-W.

BARGAIN—Chandler coach, 1925; good condition; paint like new; $375 cash. Linden 1906-R.

LATE model Ford roadster; very good running condition; $150. See Mr. White, 519 Water st. Court 0456.

1928 CHRYSLER 72 Sedan, 4 door, good as new; must sacrifice. Braddock 3026.

1925 FORD COUPE, $85.
Fisk 2309-W.

STEARNS-KNIGHT sed., mech. perfect; 5 new tires; good paint; $400. Lehigh 9550.

1926 ADVANCED 6 Nash sedan, new tires, paint good; $550. Franklin 3580-J.

CHRYSLER imperial 80, 5-pass. sedan, 1927; 8,000 miles. Hiland 7118.

'23 FORD Touring; motor A-1 condition; $60. 510 Park ave., Ben Avon.

Automobiles For Sale 94

DIAMOND GARAGES
All kinds, metal, wood or concrete.

They pay big returns on the investment. You need no cash.
THE DIAMOND HDW. MFG. CO.,
Court 4790-4785—Eve's. Fr. 1469-R.
224 Fourth Ave., Pittsburgh, Pa.

AUTO BARGAINS

1927 Chrysler Six Roadster	$ 695.00
1927 Chrysler Four Sedan	575.00
1927 Chrysler 70 Crown Sedan	1,095.00
1927 Studebaker Big 6 Sport Road	695.00
1927 Buick Master Rumble Coupe	895.00
1926 Dodge Coupe, like new	450.00
1926 Hudson Coach, like new	495.00
1925 Hudson 7-Pass. Sedan	375.00
Daniels Sport Touring	395.00
Buick, Durant, Peerless, Studebaker, Oakland, Maxwell, Dodge Tourings	95.00

Easy Terms. Always Open.
1845 FORBES STREET.

1928 Essex Coach
In A-1 mechanical condition; cannot be told from new. Bargain for quick buyer, $475. Cash or terms.
HOBE MOTOR CO.,
432 Penn ave., Wilkinsburg. Fr. 8709.

AUTO TIRES CO.
206 MARKET ST. COURT 4363.
Steelcote RUBBER AUTO ENAMEL
HEADQUARTERS.

1923 FORD roadster; good running condition; $30. See Mr. White, 519 Water st. Court 0456.

MENTION THE SUN-TELEGRAPH WHEN ANSWERING ADVERTISEMENTS.

Trucks & Tractors 95

DODGE SCREEN TRUCK.
1925 model, ¾-ton, good paint and good tires; mechanically right. See Porter at Richard M. Jennings, Jr., 138 E. Main st. Carnegie 1395.

PARTY buys 3½-ton Mack dump has 3 months' work in store; also 3½-ton White dump; both bargains. West View 1695-R.

2½-TON dump truck, good appearance, excellent mechanical performance guaranteed; forced to sell cheap. Fisk 1198.

Ton Panel Ford Truck, $95.
Fisk 2309-W.

NASH 1½-ton truck; wonderful mechanical performance; absolutely perfect, heavy tires; $175.00. Lafayette 3341.

1925 FORD ½-ton truck, perfect mechanical condition, $75.00; discontinuing business; ONLY $75.00. Fisk 1198.

MENTION THE SUN-TELEGRAPH WHEN ANSWERING ADVERTISEMENTS.

Motorcycles & Bicycles 98

INDIAN.
Motorcycle with side car; paint absolutely perfect; brand new tires; guaranteed. Must sacrifice for $200.00. Carnegie 1420.

MENTION THE SUN-TELEGRAPH WHEN ANSWERING ADVERTISEMENTS.

Dogs, Cats, Etc. 100

$8 ESKIMO PUPS $8
Beautiful pups from good stock; must sell; will ship out of city. 6317 Frankstown ave., Open evenings.

MENTION THE SUN-TELEGRAPH WHEN ANSWERING ADVERTISEMENTS.

Horses, Cows, Etc. 101

YOUNG Guernsey cow, dairy type, milks 5½ gal. per day; tub. test. Carrick 1753.

Legal Notices 107

SPECIAL NOTICE TO TAXPAYERS,
Office of Treasurer of Allegheny County, Room 107 Court House Pittsburgh, Pennsylvania.
May 1, 1928.
In pursuance of the 21st section of an "Act relating to Allegheny County," approved the 1st day of May, 1861, and of the amendment to said section, approved the 30th day of March, A. D. 1866, I do hereby give notice that the duplicates for the several wards of the cities of Pittsburgh, McKeesport, Duquesne and Clairton, boroughs and townships, will be open, and I will be prepared to receive the county, poor, road, bond interest, personal property and park taxes for the year 1928 on May 1st. Said taxes may be paid during the months of May, June and July at 5% discount, during August at face, 10% penalty being added on and after September 1st.
Statements will be furnished promptly upon written request, if given name, location by ward in the cities of Pittsburgh, McKeesport, Duquesne or Clairton, or by boroughs or townships. If statement of Personal Property or Occupation Tax is desired, please give street address also.
Use of the mail is advised for requesting statements and in making payments of taxes. Remittance may be made by bank draft, certified check, or postoffice money order (payable to John Francies, County Treasurer) accompanied by stamped and addressed envelope for return of tax statement of receipt.
JOHN FRANCIES, County Treasurer.

TO ALL WHOM IT MAY CONCERN
The Girard Fire and Marine Insurance Company of Philadelphia, Pa., hereby gives notice that its blank automobile policies No. 276034 to 276049 inclusive, formerly in the possession of the Fort Pitt Real Estate Co., agency for said company at Pittsburgh, Pennsylvania, have been lost, mislaid or stolen and said company will not be responsible as insurers for any loss claims under said policies, and said policies are hereby declared null and void by the company. Anyone having any knowledge of the whereabouts of said policies will please notify the Eastern Department of the Girard Fire and Marine Insurance Company at Newark, N. J.

M. A. MUSMANNO, Attorney-at-Law, 409 Commonwealth Bldg., Pittsburgh, Pa.
In the Court of Common Pleas of Allegheny County, State of Pennsylvania, ss: No. 803 October Term, 1926. Santella Cuccaro vs. Pasquale Cuccaro in divorce a vinculo matrimonii. To Pasquale Cuccaro, respondent: You will please take notice that the above case has been put at issue and that testimony will be taken by the said court at the City County Building, Pittsburgh, Pa., when it comes up in its regular turn on the trial list or as soon thereafter as suits the convenience of the Court, when and where you may attend if you see proper.
M. A. MUSMANNO, Attorney for Libellant.

THOS. W. NEELY, O. S. RICHARDSON AND JOHN K. BENN, Attorneys-at-Law, Pittsburgh, Pa.
Notice is hereby given that letters of administration on the estate of William H. Rosenbauer, deceased, late of Sewickley, Allegheny county, have been granted to the undersigned, to whom all persons indebted to said estate are to make immediate payment, those having claims or demands against same will make them known without delay.
SEWICKLEY VALLEY TRUST CO., Administrator, Sewickley, Pa.

CAMPBELL, HOUCK & NIXON, Attorneys-at-Law, Standard Life Building, Pittsburgh, Pa.
In the Court of Common Pleas of Allegheny County, Pennsylvania ss: No. 1193 July Term, 1927. Joseph A. Rydzon vs. Helen Chesny Rydzon, in divorce a vinculo matrimonii. To Helen Chesny Rydzon, respondent: Take notice that above case is at issue and will be tried by said court at the City-County Building, Pittsburgh, Pa., when called in its turn, or as soon thereafter as suits the convenience of the court.
CAMPBELL, HOUCK & NIXON, Attorneys for Libellant.

ECKLES & DAVIS, Attorneys-at-Law, Jones Law Building, Pittsburgh, Pa.
In the Court of Common Pleas of Allegheny County, Pennsylvania, ss: No. 214 April Term, 1928. George A. Cashmore vs. Mary M. Cashmore, in divorce a vinculo matrimonii. To Mary M. Cashmore, respondent: The subpena and alias subpena in the above case having been returned non est inventus, you are hereby notified and required to appear in said court on the first Monday of July, A. D. 1928, to answer the petition and libel filed in said case.
ROBERT H. BRAUN, Sheriff.

WM. V. SWEARINGEN, Attorney-at-Law, 909 Berger Building, Pittsburgh, Pa.
Notice is hereby given that letters of administration c. t. a. on the estate of Adela Josephine Stanger, deceased, late of Pittsburgh, Allegheny county, have been granted to the undersigned, to whom all persons indebted to said estate are to make immediate payment, those having claims or demands against same will make them known without delay.
JOHN R. STANGER, Administrator c. t. a.
1310 Dormont avenue, Dormont borough, Pa.

BROIDO & ROSENBAUM, Attorneys-at-Law, Jones Law Bldg.
Notice is hereby given that letters of administration on the estate of Samuel Tyler, deceased, late of Pittsburgh, Allegheny county, have been granted to the undersigned, to whom all persons indebted to said estate are to make immediate payment, those having claims or demands against same will make them known without delay.
ROSE TYLER, Administratrix,
5550 Bryant st., Pittsburgh, Pa.

Legal Notices 107

IN RE: Application of Mike Starvaggi for approval of the beginning of the exercise of the right and privilege of operating motor vehicles as a common carrier for the transportation of persons between Pittsburgh and the Pennsylvania-West Virginia State Line on Route No. 3, known as Steubenville Pike and passing through Pittsburgh, Ingram, Crafton, Beechcliff, North Star, Bavington, Florence and Paris. File A 19163-28.
NOTICE.
Notice is hereby given that application has been made to the Public Service Commission of the Commonwealth of Pennsylvania, under the provisions of the Public Service Company Law, by Mike Starvaggi, Main street, Weirton, West Virginia, Postoffice Box 981, for a certificate of Public Convenience evidencing the Commission's requisite approval of a permit to operate a motor bus line from Smithfield street and the Boulevard of the Allies, Pittsburgh, to the Pennsylvania-West Virginia State Line through Ingram, Crafton, Beechcliff, North Star, Bavington, Florence and Paris, on Route No. 3, commonly called the "Steubenville Pike."
A public hearing upon this application will be held in a Court Room on the seventh floor of the City-County Building on Tuesday, June 5, 1928, at 8 o'clock (Eastern Standard time), when and where all persons in interest may appear and be heard, if they so desire.
RALPH P. TANNEHILL, Attorney for Applicant, 610 Berger Building, Pittsburgh, Pa.

RUSSEL J. ESLER, Attorney-at-Law, 711 Frick Bldg., Pittsburgh, Pa.
In the Court of Common Pleas of Allegheny county, Pennsylvania, No. 2203 January Term, 1923: Take notice that Mrs. Catherine Keefe, Guardian of the estate of Charles F. Keefe, a weak-minded person, on May 23d, 1928, filed her first and final account for confirmation at the above number and term, and intends to apply for confirmation thereof on Friday, the 15th day of June, 1928, at nine-thirty (9:30) o'clock a. m., in the Assignment Room, City-County Building, Pittsburgh, Pa., and unless exceptions are filed thereto before said date, the account may be confirmed and the balance, if any, ordered distributed.
MRS. CATHERINE KEEFE, Guardian.

LOST STOCK CERTIFICATES.
Notice is hereby given that certificates Nos. 45 and 47, dated May 1, 1924, issued in name of Fair Haven Coal Co. for 80 shares each of capital stock of South Hills Coal Co., have been lost or destroyed, and application has been made to said company for issuance of new certificates. All persons are warned not to negotiate for the above certificates and any person having knowledge of same is requested to notify the
FAIR HAVEN COAL CO., 1204 Plaza Building, Pittsburgh, Pa.

FRANK H. KENNEDY, Attorney-at-Law, Berger Bldg.
Notice is hereby given that letters of administration on the estate of Harriet G. Sanderson, deceased, late of Borough of Oakdale, Allegheny County, have been granted to the undersigned, to whom all persons indebted to said estate are to make immediate payment, those having claims or demands against same will make them known without delay.
FRANK R. SANDERSON, Administrator.
Oakdale, Pa.

C. W. SEEL, Attorney-at-Law, 615 Park Building, Pittsburgh, Pa.
Notice is hereby given that letters testamentary on the estate of John F. Keck, deceased, late of Indiana township, Allegheny county, have been granted to the undersigned, to whom all persons indebted to said estate are to make immediate payment, those having claims or demands against same will make them known without delay.
JOHN E. KECK, ALBERT F. KECK, Executors.
R. F. D. No. 2, Allison Park, Pa.

McCAHILL & TABOR, Attorneys-at-Law, 14 Wood st.
Notice is hereby given that letters of administration on the estate of Joseph Bailey, alias Joseph Balej, deceased, late of East Pittsburgh, Allegheny county, have been granted to the undersigned, to whom all persons indebted to said estate are to make immediate payment, those having claims or demands against same will make them known without delay.
EDWARD O. TABOR, Administrator, Pittsburgh, Pa.

M. MANDELBAUM, Attorney-at-Law, 430 Bakewell Bldg., Pittsburgh, Pa.
In the Court of Common Pleas of Allegheny County, Pennsylvania, ss: No. 3089 April Term, 1928. Charles T. Heaslip vs. Clarabel A. Heaslip. In divorce a vinculo matrimonii: To Clarabel A. Heaslip, respondent: The subpena and alias subpena in the above case having been returned non est inventus, you are hereby notified and required to appear in said court on the first Monday of July A. D. 1928, to answer the petition and libel filed in said case.
ROBERT H. BRAUN, Sheriff.

SAUL SCHEIN, Attorney-at-Law, 1506 Berger Bldg.
Notice is hereby given that letters of administration c. t. a. on the estate of Mary Sitzler, deceased, late of Pittsburgh, Allegheny County, have been granted to the undersigned, to whom all persons indebted to said estate are to make immediate payment, those having claims or demands against same will make them known without delay.
WALTER G. SITZLER, Administrator c. t. a.
13 Camfield St., Pittsburgh, Pa.

HOWARD NEELY, Attorney-at-Law, 609 Plaza Building, Pittsburgh, Pa.
Notice is hereby given that letters of administration on the estate of Ellen Connors, deceased, late of Pittsburgh, Allegheny County, have been granted to the undersigned, to whom all persons indebted to said estate are to make immediate payment, those having claims or demands against same will make them known without delay.
ANNA GILNER, Administratrix.
2500 Fifth ave., Pittsburgh, Pa.

MARTIN CROISSANT, Attorney-at-Law, 34 Shannon Bldg., Pittsburgh, Pa.
Notice is hereby given that letters testamentary on the estate of Margaret Dixon, deceased, late of Pittsburgh, Allegheny county, have been granted to the undersigned, to whom all persons indebted to said estate are to make immediate payment, those having claims or demands against same will make them known without delay.
THOMAS DIXON, Executor.
509 Edgar street, Pittsburgh, Pa.

ALAN D. REYNOLDS, Attorney-at-Law, c/o Farmers Deposit National Bank.
Notice is hereby given that letters of administration on the estate of John Norton, deceased, late of Pittsburgh, Allegheny county, have been granted to the undersigned, to whom all persons indebted to said estate are to make immediate payment, those having claims or demands against same will make them known without delay.
CHARLES W. NORTON, Administrator.
Fifth and Aiken aves., Pittsburgh, Pa.

I. ELMER ECKER, Attorney-at-Law, 508 Grant st., Pittsburgh, Pa.
Notice is hereby given that letters testamentary on the estate of David Feldman, deceased, late of Rankin, Allegheny County, have been granted to the undersigned, to whom all persons indebted to said estate are to make immediate payment, those having claims or demands against same will make them known without delay.
TILLIE FELDMAN, Executrix.
314 Hawkins ave., Rankin, Pa.

STERRETT & ACHESON, Attorneys-at-Law, 1927 Oliver Bldg.
Notice is hereby given that letters testamentary on the estate of Ella H. Connelley, deceased, late of Pittsburgh, Allegheny County, have been granted to the undersigned, to whom all persons indebted to said estate are to make immediate payment, those having claims or demands against same will make them known without delay.
IDA M. CONNELLEY, Executrix.
318 McKee Place, Pittsburgh, Pa.

W. H. PRATT, ESQ., Attorney-at-Law, 913 Berger Bldg.
Notice is hereby given that letters of administration on the estate of William H. Niebaum, deceased, late of Pittsburgh, Allegheny county, have been granted to the undersigned, to whom all persons indebted to said estate are to make immediate payment, those having claims or demands against same will make them known without delay.
JULIA M. NIEBAUM, Administratrix.
214 Amber st., Pittsburgh, Pa.

L. J. KORPANTY, Attorney-at-Law, 3517 Butler st., Pittsburgh, Pa.
Notice is hereby given that letters testamentary on the estate of Mary Piorkowsky, deceased, late of Pittsburgh, Allegheny County, have been granted to the undersigned, to whom all persons indebted to said estate are to make immediate payment, those having claims or demands against same will make them known without delay.
FRANK PIORKOWSKY, Executor.
1313 Madison ave., Pittsburgh, Pa.

LOUIS P. ADELMAN, Attorney-at-Law, 87 Vandergrift Bldg.
Notice is hereby given that letters of administration on the estate of Edward Betzold, deceased, late of Pittsburgh, Allegheny County, have been granted to the undersigned, to whom all persons indebted to said estate are to make immediate payment, those having claims or demands against same will make them known without delay.
FRANCES BETZOLD, Administratrix.
849 Coast Ave., Pittsburgh, Pa.

EDWARD SHEINBERG, Attorney-at-Law, Berger Building, Pittsburgh, Pa.
Notice is hereby given that letters testamentary on the estate of William Russ, deceased, late of Chalfant Borough, Allegheny County, have been granted to the undersigned, to whom all persons indebted to said estate are to make immediate payment, those having claims or demands against same will make them known without delay.
ANNA RUSS, Executrix.
126 Brighton st., Chalfant Borough, Pa.

M. M. DEMOND, Attorney-at-Law, 328 Frick Building.
Notice is hereby given that letters testamentary on the estate of Elizabeth Chargrand, deceased, late of Pittsburgh, Allegheny County, have been granted to the undersigned, to whom all persons indebted to said estate are to make immediate payment, those having claims or demands against same will make them known without delay.
MARGARET ANN HARPNER, Executrix.
1010 Sheffield st., Pittsburgh, Pa.

Legal Notices 107

CHARLES H. BRACKEN, Attorney-at-Law, 418 Frick Bldg., Pittsburgh, Pa.

ELECTION NOTICE
Borough of Brentwood, Commonwealth of Pennsylvania
Increase of Bonded Indebtedness

Notice is hereby given to the electors of the Borough of Brentwood, County of Allegheny and Commonwealth of Pennsylvania in pursuance and by authority of an Ordinance No. 225, duly enacted and approved the 17th day of May, 1928, that a public election be held on the

26th Day of June, 1928, Between the Hours of 7:00 A. M. and 7:00 P. M., Eastern Standard Time,

at the usual voting place and places for holding elections in the said Borough of Brentwood, County of Allegheny and Commonwealth of Pennsylvania, for the purpose of obtaining the assent of the electors of said Borough of Brentwood, in the sum of

One Hundred Fifty Thousand ($150,000.00) Dollars,

a desire for said increase being expressed by the said Council of the Borough of Brentwood in the above recited Ordinance.

STATEMENT

The amount of the last assessed valuation of taxable property in said Borough is	$6,470,400.00
The total amount of the existing bonded indebtedness of the said Borough is	176,000.00
The total amount of the existing floating indebtedness of the said Borough is	98,504.39
The total amount of the existing debt of the said Borough is	274,504.39
The amount of the proposed increase in the indebtedness of the said Borough is	150,000.00

The percentage of the proposed increase in the bonded indebtedness of said Borough is 2.3182 per cent of the last assessed valuation of property in said Borough and together with the existing indebtedness would, if actually incurred, make a total indebtedness of 6.5607 per cent of said assessed valuation.
The proposed increase of the bonded indebtedness of said Borough is for the following purposes, namely:
Fifty-five Thousand ($55,000.00) Dollars of the proposed increase for the improvement of the Brentwood Park.
Thirty-five Thousand ($35,000.00) Dollars of the proposed increase for the construction of a sewage disposal plant.
Sixty Thousand ($60,000.00) Dollars of the proposed increase for the purpose of paying the Borough's share of the cost, damage and expense (including engineering expenses); of opening and improving new streets; of paving and repaving streets of the Borough; and of additions, extensions and improvements to the sewer and drainage systems of the Borough.
By order of the Borough Council of the Borough of Brentwood, County of Allegheny and Commonwealth of Pennsylvania.
A. G. KAUFMANN, President of Council.
BERNARD KESTNER, Burgess.
ATTEST: (SEAL)
F. H. APPENRODT, Secretary of Council.

E. O. GOLDEN, Attorney-at-Law, Kittanning, Pa.
Notice is hereby given that application has been made to the Public Service Commission of the Commonwealth of Pennsylvania, under the provisions of the public service company law, by Dwight B. Piper, Ford City, Pa., doing business as Allegheny Valley Messenger Express, for renewal of certificate, for a certificate of public convenience evidencing the commission's requisite approval of renewal of certificate of public convenience, Commission File A. 19190-1928, of Dwight B. Piper, trading and doing business as Allegheny Valley Messenger Express, for approval of the continued exercise of the right and privilege of operating motor vehicles as a common carrier for the transportation of freight, merchandise and other personal property between Ford City, Armstrong county, and Pittsburgh, Allegheny county, via Kittanning, Freeport, Tarentum, Springdale, Aspinwall and Sharpsburg, renewal of A. 15245-1926.
A public hearing upon this application will be held in room on seventh floor, City-County Building, Pittsburgh, Pa., on the 12th day of June, 1928, at 8:30 o'clock, Standard time, when and where all persons in interest may appear and be heard, if they so desire.
DWIGHT B. PIPER.

LAWRENCE W. BIGHAM, Attorney-at-Law, 518 Fourth avenue, Pittsburgh, Pa.
Notice is hereby given that letters of administration c. t. a. on the estate of David Elder Eakin, deceased, late of Ross township Allegheny county, have been granted to the undersigned, to whom all persons indebted to said estate are to make immediate payment, those having claims or demands against same will make them known without delay.
ENOLA O. EAKIN, Administratrix c. t. a.
Box 207, R. F. D., Millvale Station, Pittsburgh, Pa.

ALBERT BARNES SMITH, Attorney-at-Law, St. Nicholas Bldg.
Notice is hereby given that letters testamentary on the estate of Helen A. Ackley, deceased, late of Pittsburgh, Allegheny County, have been granted to the undersigned, to whom all persons indebted to said estate are to make immediate payment, those having claims or demands against same will make them known without delay.
JOSEPH H. FESTER, Executor.
116 W. Ohio St., N. S., Pittsburgh, Pa.

C. L. McCOBB, Attorney-at-Law, 41 St. Nicholas Bldg., Pittsburgh, Pa.
Notice is hereby given that letters of administration D. B. N. on the estate of Neal J. McCafferty, deceased, late of Pittsburgh, Allegheny County, have been granted to the undersigned, to whom all persons indebted to said estate are to make immediate payment, those having claims or demands against same will make them known without delay.
EDWARD F. McCAFFERTY, Administrator d. b. n.
306 Boquet street, Pittsburgh, Pa.

JOSEPH I. WINSLOW, Attorney-at-Law, 311 Ross st., Pittsburgh, Pa.
Notice is hereby given that letters testamentary on the estate of Mary Meyer, deceased, late of Pittsburgh, Allegheny County, have been granted to the undersigned, to whom all persons indebted to said estate are to make immediate payment, those having claims or demands against same will make them known without delay.
CATHERINE MEYER & G. PH. MEYER, Executors.
1124 Warrington ave., Pittsburgh, Pa.

WILLIAM L. JACOB, Attorney-at-Law, 436 Diamond st.
Notice is hereby given that letters testamentary on the estate of Mary Seeley, deceased, late of East Pittsburgh, Allegheny county, have been granted to the undersigned, to whom all persons indebted to said estate are to make immediate payment, those having claims or demands against same will make them known without delay.
M. T. GORHAM, Executor.
301 Electric ave., East Pittsburgh, Pa.

THOMAS W. NEELY, Attorney-at-Law, Park Building, Pittsburgh, Pa.
Notice is hereby given that letters of administration on the estate of Edward R. Sevin, deceased, late of Borough of Leetsdale, Allegheny county, have been granted to the undersigned, to whom all persons indebted to said estate are to make immediate payment, those having claims or demands against same will make them known without delay.
MARY SEVIN, Administratrix.
334 Beaver street, Leetsdale, Pa.

OSCAR G. MEYER, Attorney-at-Law, 1204 Park Bldg.
Notice is hereby given that letters testamentary on the estate of William Magill, deceased, late of Pittsburgh, Allegheny county, have been granted to the undersigned, to whom all persons indebted to said estate are to make immediate payment, those having claims or demands against same will make them known without delay.
ALEXANDER MAGILL, Executor.
1628 Duffield st., Pittsburgh, Pa.

ALBERT G. BROWN, Attorney-at-Law, 1226 Park Building, Pittsburgh, Pa.
Notice is hereby given that letters testamentary on the estate of Charles F. Buningham, deceased, late of Woodville, Allegheny county, have been granted to the undersigned, to whom all persons indebted to said estate are to make immediate payment, those having claims or demands against same will make them known without delay.
CLIFFORD A. ADAMS, Executor.
Parkers Landing, Pa.

WILLIAM L. JACOB, Esq., Attorney-at-Law, 436 Diamond street.
Notice is hereby given that letters testamentary on the estate of Charles P. Price, deceased, late of Pittsburgh, Allegheny County, have been granted to the undersigned, to whom all persons indebted to said estate are to make immediate payment, those having claims or demands against same will make them known without delay.
BESSIE PRICE TRAVIS, Executrix.
1713 Fifth avenue, Pittsburgh, Pa.

Legal Notices 107

STEWART M. CUNNINGHAM, Attorney-at-Law, 1513 Berger Building, Pittsburgh, Pa.
Notice is hereby given that ancillary letters of administration on the estate of Louis Stalder, deceased, late of Newark, N. J., have been granted to the undersigned, to whom all persons indebted to said estate are to make immediate payment, those having claims or demands against same will make them known without delay.
SAMUEL T. HENSELL, Ancillary Administrator.
903 Maple avenue, Turtle Creek, Pa.

Official—Pittsburgh 111

CITY OF PITTSBURGH, PENNSYLVANIA.
NOTICE OF SALE OF BONDS.
Sealed proposals will be received at the office of the City Controller of the City of Pittsburgh until the 20th day of June, 1928, at 10:00 a. m. (Eastern Standard time), for the purchase of the following issues of bonds of said City:
$180,000 East Street Bridge Bonds "B."
$324,000 East Street Bridge Bonds, 1928.
$2,100,000 Street Bonds, 1928.
$600,000 Water Bonds, 1928.
$498,000 Sewer Bonds, 1928.
$1,500,000 Street Improvement Bonds, 1928.
$300,000 Playground Bonds, 1928.
$150,000 Park Bonds, 1928.
$74,000 River Improvement Bonds, 1928.
$630,000 Funding Bonds, 1928.
All of said bonds will be dated as of May 1, 1928, and each issue thereof will mature in thirty (30) equal annual installments on May 1st of each year, except the $1,500,000 Street Improvement, $300,000 Playground, $150,000 Park, and $74,000 River Improvement bonds, which will respectively mature in twenty (20) equal annual installments. Said bonds will bear interest at the rate of four and one-quarter per centum (4¼%) per annum, payable semi-annually on the first days of May and November in each year, without deduction for any taxes which may be levied thereon by the Commonwealth of Pennsylvania pursuant to any present or future law.
All of said bonds except the $504,000 East Street Bridge, $74,000 River Improvement, and $630,000 Funding bonds are issued by authority of a vote of the electors at a special election held April 24, 1928; the $180,000 East Street Bridge "B" bonds are the remaining unsold portion of $210,000 authorized by the electors at a special election held July 8, 1919, and the $324,000 East Street Bridge bonds were authorized by the electors at a special election held May 18, 1926. The River Improvement bonds are issued to pay the cost of surveys and investigations for the improvement of the river fronts in the City of Pittsburgh, and the Funding bonds to pay contractors' claims and damage awards arising from the opening, widening and improvement of streets and the construction of sewers.
Said bonds will be coupon bonds of the denomination of One Thousand ($1,000) dollars, Five Hundred ($500) dollars and One Hundred ($100) dollars, exchangeable at the option of the holder at any time for a registered bond or bonds of the same maturity and of the denomination of One Hundred ($100) dollars or a multiple thereof not exceeding the aggregate principal amount of the coupon bond or bonds surrendered in exchange thereof.
Unless all bids are rejected the said bonds will be sold to the highest responsible bidder complying with the terms of sale. No bid for such bonds at less than par and accrued interest from the date of said bonds to the date of delivery will be accepted. The right is reserved to reject all bids and any bid not complying with the provisions hereof will be rejected. Any bidder may condition his bid upon the award to him of all or none of the bonds for which he bids.
All bidders are required to deposit a certified check drawn to the order of the City of Pittsburgh, on a National Bank or Trust Company for two per centum (2%) of the principal amount of bonds bid for. Checks of unsuccessful bidders will be returned upon the award of the bonds. No interest will be allowed upon the amount of the check of the successful bidder and such check will be retained and applied in part payment for the bonds or to secure the City against any loss resulting from the failure of the bidder to comply with the terms of his bid.
The City of Pittsburgh reserves the right to deliver to the successful bidder temporary typewritten or printed bonds, in the form of one temporary bond for each issue or one bond for each maturity of each issue, which shall be substantially in the same form as the definite bonds, with such appropriate omissions, insertions and variations as may be required. Until their exchange for definite coupon bonds, the temporary bonds shall be in full force and effect according to their terms, and shall bear interest from May 1, 1928.
Proposals should be addressed to John H. Henderson, City Controller, Pittsburgh, Pennsylvania, and enclosed in a sealed envelope, marked on the outside "Proposal for Bonds." Bids must be made upon blank forms which may be obtained from the City Controller.
The successful bidder will be furnished with the opinion of Messrs. Reed, Smith, Shaw & McClay, of Pittsburgh, that the bonds are binding and legal obligations of the City of Pittsburgh, except for the East Street Bridge "B" bonds, which will be approved by Messrs. Hawkins, Delafield & Longfellow, of New York.
JOHN H. HENDERSON, City Controller.
Dated, Pittsburgh, Pa., June 1, 1928.

Official—Miscellaneous 113

STREET PAVING,
Ingram, Pa.
Sealed proposals will be received by the Borough of Ingram, Pa., at the office of the Borough Secretary, until Friday, 8 p. m., June 15th, 1928, for the grading, paving, re-paving and sewering of Windgap road, Hodgson avenue and Thorndale street, and Commonwealth avenue.
The work for which proposals are invited consists of the following approximate quantities:
Item No. 1—1,603 cu. yds. excavation.
Item No. 2— lin. ft. 12" vitrified clay pipe storm sewer.
Item No. 3—280 lin. ft. 15" vitrified clay pipe storm sewer—double strength.
Item No. 4—890 lin. ft. 18" vitrified clay pipe storm sewer—double strength.
Item No. 4a—440 lin. ft. 20" vitrified clay pipe storm sewer—double strength.
Item No. 5—332 lin. ft. 24" vitrified clay pipe, storm sewer—double strength.
Item No. 6—7 each, City of Pgh. Std. Class "B" catch basins (new).
Item No. 7—7 each special double drop.
Item No. 8—5 each altering and adjusting existing catch basins.
Item No. 9—3 each, removing existing catch basins.
Item No. 10—9 each new manholes—including castings.
Item No. 11—5 each, altering and adjusting existing manholes.
Item No. 12—5 each, removing existing manholes.
Item No. 13—60 cu. yds. broken stone drain.
Item No. 14—540 lin. ft. plain concrete curb, including broken stone curb drain.
Item No. 14a—183 lin. ft. flush concrete curb, including broken stone curb drain.
Alternate item No. 15—540 lin. ft. protected concrete curb, including broken stone curb drain.
Alternate item No. 16—540 lin. ft. new sandstone curb, including broken stone curb drain.
Item No. 17—3,725 lin. ft. sandstone curb, recut and re-set, including broken stone curb drain.
Item No. 18—180 lin. ft. protected concrete radius curb, including broken stone curb drain.
Item No. 19—2,452 sq. yds. plain concrete base 6".
Item No. 21—4,847 sq. yds. vitrified brick paving, asphalt filler, 3", wire cut lug clay brick.
Item No. 21a—484 sq. ydes. plain concrete, base 8".
Item No. 22—2,000 sq. ft. sidewalk.
Item No. 23—3,135 lin. ft. rail plates.
Item No. 24—1,044 sq. yds. cleaning, relaying old brick with asphalt filler.
Alternate item No. 25—540 lin. ft. plain concrete curb monolithic with base.
Each proposal must be accompanied by a certified check for five (5%) per cent of the amount of the proposal.
A Surety Bond in the sum of fifty (50%) per cent of the amount of the contract will be required of the successful bidder.
Copies of plans, specifications and blank forms of proposal can be obtained upon application to the Borough Engineer, by making a deposit of $5.00, which will be refunded upon their return in good condition within 10 days after receipt of plans.
The right to reject any or all bids is reserved.
D. H. HAINER, Borough Secretary.
ALEX HUTCHINSON, Borough Engineer.

U. S. ENGINEER OFFICE, P. O. Box 72, Louisville, Ky.—Sealed bids will be received until 2 p. m., July 2, 1928, and then publicly opened, for furnishing and delivering spare mitering lock gates. Further information on application.

BARNEY GOOGLE AND SPARK PLUG — "The Sublime Presence!"

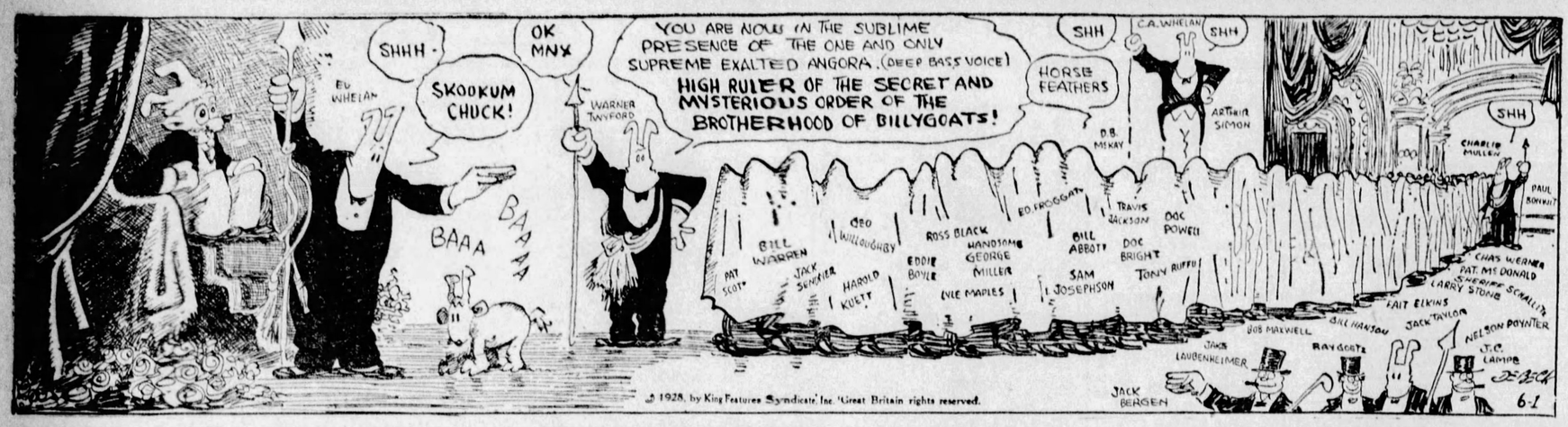

PETTING PATTY — Something in Prospect

THE BUNGLE FAMILY — Fireworks

ELLA CINDERS — A Trip by Taxi

DUMB DORA — Love Sign Fails

JUST KIDS — Under No Obligation

THE SLOGAN OF THE "JUST KIDS" SAFETY CLUB IS THE IMPORTANT THING AND NOT THE BUTTON!

IF YOU LOSE THE BUTTON-STILL KEEP THE PLEDGE IN MIND — "REMEMBER TO LOOK UP AN' DOWN BEFORE YOU CROSS THE STREET"

Krazy Kat

APPEARANCES ARE DECEIVING

Wedding Bells

To Miss Safety,
Care of the Pittsburgh Sun-Telegraph.
I hereby apply for membership in the

JUST KIDS SAFETY CLUB

THE SUN-TELEGRAPH

Date.....
Name.....
Address.....
Town.....
Age.....
Indorsed by (Parent or Other Adult).....

PLEDGE

I promise to:
"Remember to Look Up and Down Before I Cross the Street."

BRINGING UP FATHER — May Be More Like Him

TILLIE THE TOILER — What to Do?

THE NEBBS — The Handsome Stranger

POLLY AND HER PALS — Paw Draws the Line

THE THIMBLE THEATER — It's Only Business, Castor

ABIE THE AGENT — Absence Makes the—

COOK-COOS by Ted Cook

(Copyright, 1928.)

Shredded wheat and such for mine,
I lead the simple life;
But when you take us out to dine
You'll have to meat the wife.

—W. M. W.

* * *

WHERE MEN ARE MEN

(Stillwell, Okla., Paper)

"Zeke Pack, of Malloy Hollow, was shot from the brush Thursday evening on the side of Hungry Mountain. He may recover. Deputy sheriffs brought Rube Perry, an accomplice of a fellow termed 'Wild Cowboy,' to jail. The Wild Cowboy is not arrested yet."

Adam Scoffiaw's Journal

At breakfasttide my zaney bat her eyelashes and blush and say she have a secret to tell me, so I did put down the publick prints whilst she whisper in my ear, and if what she says be so, methinks she will make a monkey of the physicikal culture gudgeon, as he hath told the poor wretch that she will look like an Follies girl if she but take the exercises he doth prescribe.

* * *

BULL-ETIN

(Style Note)

"Lace underwear for men is not to be sneered at. If women wear men's shorts, why shouldn't men wear women's step-ins?"

This is the time of year when Christmas gifts are taken out of the bureau drawer and rewrapped for wedding presents.

* * *

Height of reiteration—

A phonograph record with "Marcheta" on one side and "Ramona" on the other.

* * *

Feminine profanity, 1908—

"Oh, sugar."

* * *

The Rev. Mr. Wiley says a flapper is as old as she squeals.

* * *

Sign in window—

Madame Foney
Beauty Specialist

* * *

Very snappy come-back, 1910—

"I love my wife, but oh, you kid!"

* * *

FAMOUS LAST WORDS

What is your reaction to the political situation, Mr. McAdoo?

Today's Cross-Word Puzzle

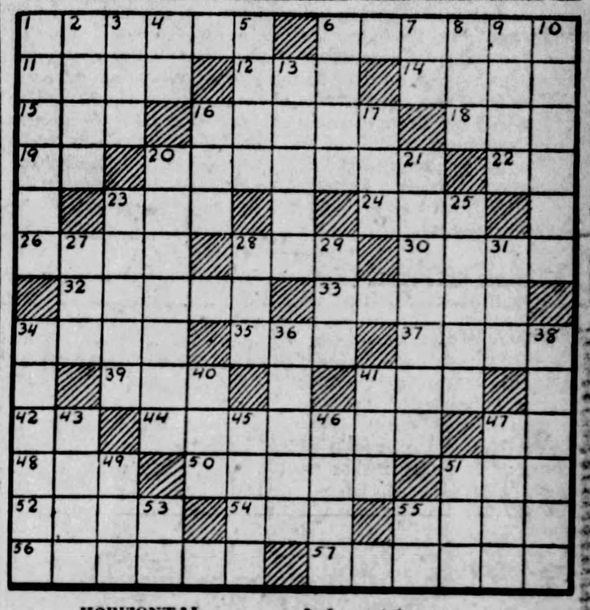

HORIZONTAL.

1—Carson City is the capital of what state?
6—Who invented the phonograph?
11—What Dutch city is noted for its cheeses?
12—Peck.
14—Any.
15—Permit.
16—Who is the first high priest mentioned in the Bible?
18—Binding custom.
19—What is the chemical symbol for tin?
20—Of what Soviet republic is Erivan the capital?
22—Ream (abbr.).
23—Shade tree.
24—Prefix meaning three
26—Who is the heroine of "A Doll's House?"
28—Bronze or copper coin.
30—What was the ancient name of Persia?
32—What fortified seaport of Morocco is situated at the mouth of the Bu Regreg?
33—Preface to poem.
34—Flat land.
35—Age.
37—Clip.
39—A dispatch to what Prussian watering-place was a cause of the Franco-Prussian war?
41—What is the name of the Indian tribe from which Utah derives its name?
42—Of what Southern state is Baton Rouge the capital? (abbr.).
44—Who is the King of Spain?
47—Prefix: not.
48—A metal.
50—What is the missing name in the title of Robert W. Service's well-known poem, "The Spell of the ——?"
51—How is trinitrotoluene generally written?
52—Who was the supreme deity of the later Norse pantheon?
54—Railway sub-office (abbr.).
55—Head.
56—What Italian city lies near Mt. Vesuvius?
57—Which of the Greeks in the Trojan war was noted as a wise counselor?

VERTICAL.

1—Who said: "England expects that every man will do his duty?"
2—From where were Adam and Eve expelled?
3—Large tub.
4—Part of "to be."
5—Who is the hero of John Erskine's latest novel?
6—Black.
7—Exists.
8—The sun.
9—Who was called "The Tentmaker?"
10—Whose autobiography is called "Apologia Pro Vita Sua?"
13—Who was Nausicaa's mother?
16—Branch.
17—Insect egg.
20—Montgomery is the capital of what state?
21—Who wrote "Orlando Furioso?"
23—Eradicate.
25—Who is the Greek goddess of peace?
27—Native metal.
28—Consumed.
29—Watering place.
31—Friend (Fr.)
34—Who wrote "Paradise Lost?"
36—Cheats.
38—What was O. Henry's real name?
40—Crafty.
41—United States Navy (abbr.)
43—What opera by Verdi was first produced in Cairo?
45—Dressed pelts.
46—When it is 6:30 a. m. in Honolulu what time is it in New York?
47—In.
49—Pinch.
51—Make lace edging.
53—New Latin (abbr.).
55—Postscript (abbr.).

Herewith is the solution for yesterday's puzzle:

R	E	T	U	R	N	■	Y	■	R	E	P	A
S	S	■	A	R	O	S	E	■	J	O	B	■
A	I	S	L	E	■	D	O	■	E	N	C	O
U	R	A	G	E	■	I	N	■	I	S	M	■
D	A	Y	■	A	I	L	■	S	P	A	■	S
E	E	D	E	R	■	I	N	T	E	R	E	S
T	■	H	A	I	R	■	A	N	D	■	T	O
P	■	E	■	S	N	E	E	R	■	S	E	W
B	A	G	■	S	A	D	■	D	E	L	U	D
E	D	■	R	A	Y	■	P	E	N	■	P	A
R	■	D	E	C	A	Y	■	C	R	O	T	■
T	E	A	■	C	U	T	■	J	O	■	O	P
E	R	A	T	E	S	T	■	P	A	R	O	L
E	■	L	A	D	■	M	A	R	■	F	E	N
R	O	W	■	O	N	■	R	E	T	A	L	I
A	T	E	■	W	E	■	R	E	B	U	S	■
L	O	G	■	E	A	S	E	L	■	S	L	E
E	E	T	Y	■	B	■	E	R	R	O	R	S

(Copyright, 1928, King Features Syn., Inc.)

Kabibble Kabaret—By Hershfield

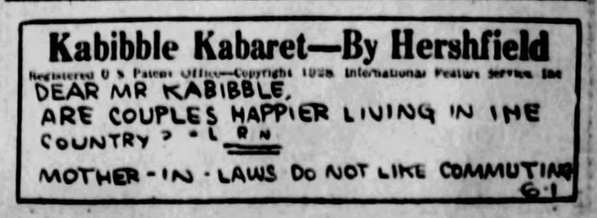

WHY PITTSBURGH IS GREAT
Here Is the Greatest Industrial Research Laboratory

THE SUN-TELEGRAPH

BE A PITTSBURGH BOOSTER
To Your Friends in Other Cities

FRIDAY, JUNE 1, 1928

Established 1927, by Pitt Publishing Co., Gazette Sq., Pittsburgh, Pa. President, William Randolph Hearst; Vice-President and Publisher, H. M. Bitner; Secretary-Treasurer, A. W. Clark, Managing Editor, C. W. Danziger; Business Manager, T. R. Williams. Entered as second class matter at the postoffice at Pittsburgh, Pa.

National advertising representatives:—Paul Block, Inc., 247 Park avenue, New York; Century Bld., Chicago; General Motors Bldg., Detroit; Little Bldg., Boston; Guarantee Trust Bldg., Philadelphia; 518 Chancery Bldg., San Francisco.

The Associated Press is exclusively entitled to the use for re-publication of all news credited to it or not otherwise credited in this paper and also the local news published herein. All rights of re-publication of special dispatches herein are also reserved.

Hideyo Noguchi

Great Scientist, Friend of Man, Noble Japanese.

It is hard to imagine any great man as modest as Hideyo Noguchi, scientist, of the Rockefeller Institute, brave fighter against disease. Congratulated on his success in discovering and isolating the germ of yellow fever, Noguchi smiled and tried to show that he deserved no credit.

"If you darken a room at midday," he said, "but stick a pin in the shade and make a tiny hole, that will let in a fine sunbeam; and in that sunbeam you will see motes dancing, so small that you could not see them in the full light of the sun. The thin pencil of light shows them to you against the surrounding darkness.

"The germ of yellow fever was too tiny to be discovered so long as we had ordinary microscopes to work with; but when the dark field microscope was invented—well, anyone could see the yellow fever germ."

In his laboratory one day Noguchi asked a visitor if he would like to see the yellow fever germ, which he had named leptospira. The visitor said yes, and watched the doctor place a small glass slide with a drop of water on it under the microscope. Then he drew all the blinds of the room and shut off all light, except a single narrow beam, white and dazzling, which he aimed straight at the slide.

The doctor turned the adjusting screw until the range of the instrument fitted the visitor's sight. At first the drop of water seemed only a drop of water; then it swarmed with squirming, writhing white worms more terrifying than tigers in the jungle. The little creatures, even under the powerful glass, looked thin as threads of cobweb; they were so many and moved so fast that no one could count them. They were members of a family that had destroyed a hundred times more human lives than all the tigers and lions in the world. The visitor turned away and stepped off to a safe distance.

"How did the yellow fever germ originate?" he asked.

"We do not know yet," Noguchi answered. "If I were to guess—call it a dream—we might say that in an earlier stage of history, many years ago, there was a family of germs that lived through many generations. Then it divided into two branches one of them the cause of malaria, the other the cause fever. You understand, that is merely a dream, not

---

By careful experiment with the germs he had isolated Noguchi perfected a serum which, injected into a man's circulation, made him immune to yellow fever. A regiment of 1,000 officers and men from the mountains of Honduras, none of whom had had yellow fever, were inoculated with the Noguchi serum before going on duty in the swamps where an epidemic of yellow fever was raging. Not one of the 1,000 caught yellow fever. There were many similar proofs of the value of the preventive serum, as well as of the curative serum, which saved the lives of people attacked by yellow fever if administered soon after the attack. Largely due to Noguchi's work at the Rockefeller Institute, yellow fever has been wiped out of the western hemisphere.

The modest Japanese doctor volunteered to go to Africa a year ago to study the local species of yellow fever, first carefully inoculating himself with preventive serum. He wrote to the officers of the Rockefeller Institute: "The serum I have developed here is not suitable. There is a serious difference between this yellow fever and that of the Americas. My work, however, is concluded."

The African yellow fever killed him. But it is easy to imagine him saying, in his polite Japanese way, at the last moment: "It really makes no difference. My work is concluded."

Fair South African

But Why the Skirt?

MISS "BOBBY" HEINE IN ACTION

This young lady, Miss E. L. Heine, nicknamed "Bobby," comes from South Africa and reflects great credit on that part of the world. She is tall, with golden hair, only 17 years old, and a wonderfully fine tennis player.

If South Africa can produce girls of this kind, then South Africa, one of these days, will be a country rivaling the power of Mother Britain. Such DAUGHTERS as this produce great SONS.

You wonder, as you see this picture, why tennis ladies insist on wearing skirts. The skirts do not stay down, flop around, impede movement. Sensible knickerbockers would be better.

SUN-TELEGRAPH'S PLATFORM

For Pittsburgh and Western Pennsylvania

1—*A better, cleaner, more beautiful city.*
2—*Settlement of coal strike.*
3—*Rapid transit.*
4—*Repeal or modification of "blue law."*
5—*Establishment of Pittsburgh metropolitan district.*
6—*Community fund for charities.*
7—*Town Hall, seating at least 15,000.*
8—*Voting machines to insure honest elections.*
9—*Development of river transportation.*

THE MONTH OF ROSES

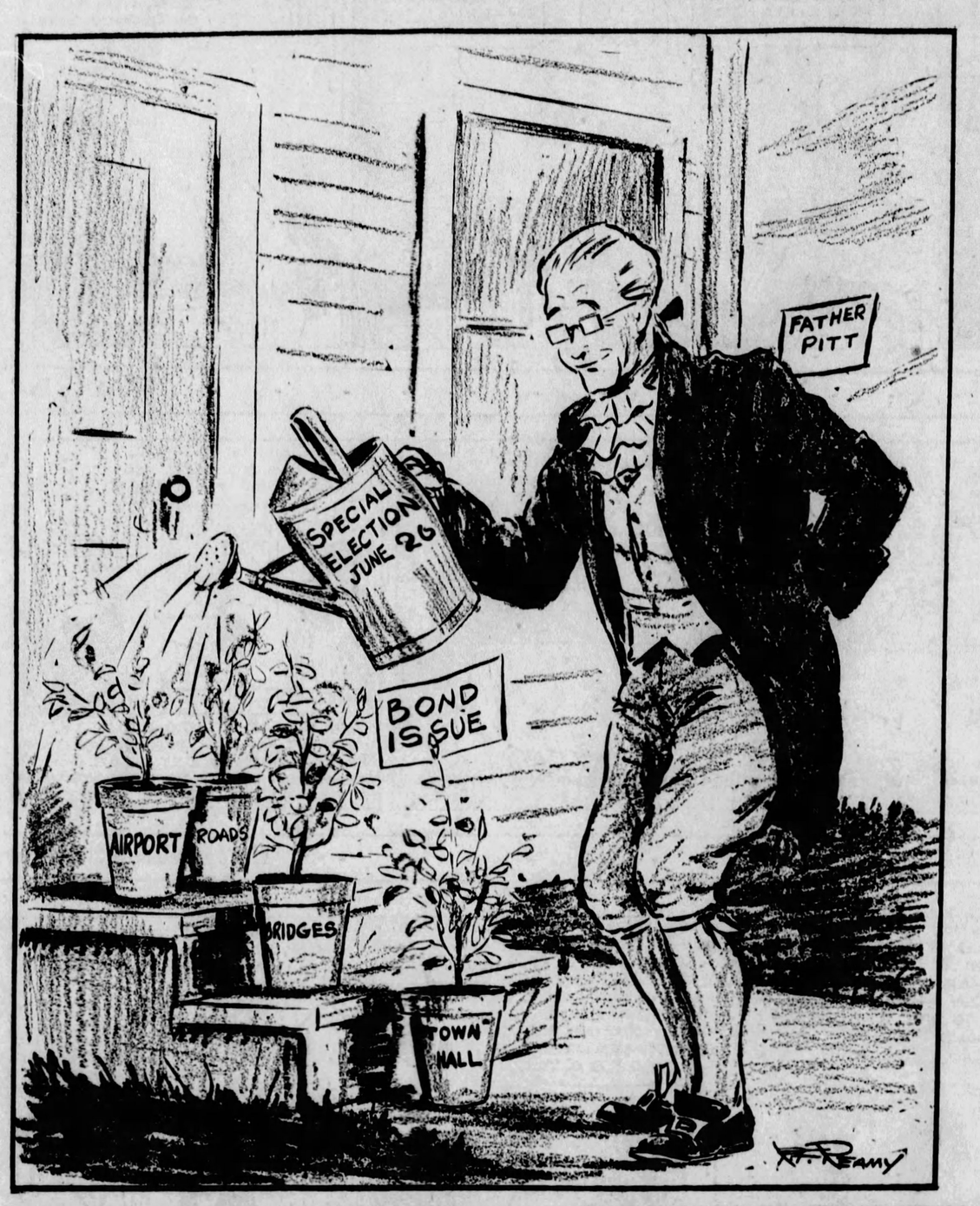

Garrett P. Serviss Says:

How the Earth Is Saved

"After reading your article on gravitation I find myself puzzled to this extent: Why if the sun has a pull on the earth does it not draw the earth to its surface?—R. D. M."

BECAUSE the earth started with a "cross-motion" with reference to the sun. The combination of this cross-motion with the direct pull between it and the sun resulted in the earth's moving in an orbit around the sun. But for the sun (we ignore other bodies than the sun which might interfere) the earth would continue to move in a straight line (if the Einsteinians will pardon the statement). The pull of the sun deflected the earth's motion from a straight, or tangent, line into a closed curve.

As things now stand the only force acting upon the earth to keep it going is this pull of the sun, continually bending its course into a curve for the original motion of the earth has never been destroyed. It continues intact, and all that the sun does is to change its direction.

• • •

If the earth's cross-motion were suddenly and completely destroyed, it would fall straight into the sun, for then the sun's attraction, which is now used up in changing the direction, would alone remain in action. Just so a stone thrown by a boy on a long flight through the air, if it strikes an immovable obstacle drops straight toward the earth, because the obstacle destroys only the forward motion of the stone, but does not interfere with the downward motion under gravity, which was all the time bending the stone's path into a curve.

Thus you see that it is a "circumstance" that saves us from a fiery death in the terribly hot sun. How that circumstance came about we do not yet know, and perhaps never shall know. From the point of view of your question, the most satisfactory of the various theories that have been proposed to account for the tangential motion of the earth is the old "nebular hypothesis" of Laplace.

• • •

According to this the earth, like the other planets, was formed by the condensation of a ring detached from a rotating mass of nebulous matter, the central part of which mass condensed into the sun. Thus the earth's motion was explained as a necessary sequel to the transformation of the original rotating mass into a system of rings (afterward become planets) which separately retained the motion that they had all shared around a common center.

A later theory undertakes to explain the motions of the planets as having originated in their being shot out from the rotating sun through a kind of Caesarean operation effected by another sun passing near enough to disturb the internal state of our sun, with its yet unborn, and perhaps unintended, planets. This is called the planetesimal theory, and some mathematicians like it very much.

• • •

But, listen to a plain philosophical statement, due regard to which may save you from considerable mental heartburn. It appears to be in the nature of things mortal that our minds cannot grasp first causes. We cannot get back to the Prime Mover; or if we could we should immediately torment ourselves with an effort to find out what moved him or it. This is as it should be. It is all right for science to keep on answering questions, and raising a new one for every one it answers—that is what science is for. Its business is to keep human curiosity alive, and the intellect active and healthy, by continually chasing the hope of getting to the center of things though probably we never shall arrive there in this life. Let us, however, cling to the old motto, "Excelsior."

(Copyright, 1928, International Feature Service, Inc.)

Many Titles—One Prince

MANY who love titles, although Americans are not supposed to care about them, will learn with interest that the British King has just added one to the titles borne by his son, the Prince of Wales. The new title is "Master of the Merchant Navy and Fishing Fleet."

In honor of this new title the Prince, probably much bored by it, will order a new uniform. Apart from this latest title the Prince is twice an hereditary Prince, being Prince of Scotland as well as Prince of Wales, he is twice a Duke, twice an Earl, twice a Baron, and sixteen times a Colonel, in addition he has titles that come to him from the navy and other dignity.

Not content with all this, he insists on riding in steeplechases and takes his falls pluckily. Nothing can take the place of ACTION.

Once Overs

By J. J. MUNDY

A Trip Home

VACATION time is here and perhaps you are making plans for a trip.

You know you should visit the "old folks" in the little home town.

But it seems such a sleepy place to spend even a part of your time.

You have decided to go quite another way.

You know your duty and you also know that what the town has to offer should not have any bearing on your visit home.

You should consider your father and mother.

They want to see you, in fact they can scarcely wait to see you.

You are still the boy or the girl to them.

You have not grown up to the point where they are not interested in you and yours.

Would you, because of personal desires, deprive them of the pleasure a visit from you would give?

Are you so selfish that you have forgotten your debt to them?

It is regrettable if you have lost the love for your parents which should guide you to them every time it is possible for you to pay them a visit.

(Copyright, 1928, International Features Service, Inc.)

The Rhyming Optimist

By ALINE MICHAELS

Answers

THIS whirling world of ours spins on
In answer to some call,
Some need brought forth the dusk, the dawn,
And seas that circle all.

In primal times dim longings brought
Their answers in their train,
A secret urge first stirred man's thought
And waked the sleeping brain.

Earth ever answers, hour by hour,
Each need man's spirit knows;
Some sad heart longed for beauty's dower,
Its answer is the rose!

Words of the Wise

Learning is a kind of natural food for the mind.—Cicero.

No one rejoices more in revenge than a woman.—Juvenal.

Nature is the master of talents; genius is the master of nature.—Holland.

While strength and years permit, endure labor; soon bent old age will come with silent foot.—Ovid.

Knowledge is that which, next to virtue, truly and essentially raises one man above another.—Addison.

Honor is like an island, rugged and without shores; we can never re-enter it once we are on the outside.—Boileau.

Fate holds the strings, and men like children move
But as they're led; success is from above. —Lansdowne.

Tales that are Told

Burns Knew Better

ANDREW was very patriotic. One day he was at a lecture on Shakespeare, and after the lecture Andrew said to the speaker:

"Ye think a fine lot of Shakespeare. D'ye think he was mair clever than Rabbie Burns?"

"Oh, certainly. There's no comparison between them."

"Maybe so, but Rabbie Burns wouldna write such nonsense as, 'Uneasy lies the head that wears a croon.'"

"Nonsense! What do you mean?"

"Aye, nonsense. He wad hang it over the back o' a chair."

Sacked!

THE furniture dealer decided to give his new assistant one more chance. For six weeks the youth had made mistake after mistake, and the dealer found his patience sadly tried.

He was wondering whether the young man had performed his task satisfactorily when there was a sudden crash in the shop. On the floor an antique table lay upside down. The assistant, standing near by, was mopping his brow.

"It was too heavy for me, sir," he explained. "I carried it half-way to Brixton, but I really couldn't go no farther, so I brought it back."—London Tit-Bits.

Merely a Mountain

A MAN who wanted to see some typical Welsh mountain scenery hired a car and told the chauffeur to do the best he could in two hours.

It was rather a hair-raising experience, the car careering up and down hills at a terrific speed. However, the man-in-a-hurry was satisfied, and congratulated the driver when paying him off.

"But, I say," he remarked, "I'm afraid we must have run over something about an hour ago. I distinctly felt a bump."

"Bump?" replied the driver. "Bump? Oh, that was Snowdon."—London Tit-Bits.

The Man She Left Behind

THE little man dashed up the platform as the train was moving out, and made a frantic rush for a carriage, at the window of which a young woman was waving her handkerchief.

He was about to grasp the handle of the door when a porter pulled him back.

"You mustn't board the train while it's moving," said the porter. "Besides, that compartment's engaged."

"Engaged!" yelled the little fellow, dancing about in his rage. "Of course it's engaged! I engaged it, and that's my wife at the window—off on her honeymoon!"—London Tit-Bits.

Far Away

REFERRING to a critic who had enforced his remarks with a wealth of classical allusions drawn from Greece and Rome, a playwright remarked, "Mr. So-and-So (the critic) reminds me of a farmer who ordered soup in a restaurant.

"The waiter inquired what sort of soup.

"'I don't know,' replied the farmer.

"'How about oxtail?' suggested the waiter.

"'It might do,' said the farmer, 'but it seems a long way back to go for soup.'"

Embarrassing

A STEWARD stood at the gangplank of a ship, shouting for the benefit of arriving passengers, "First-class to the right! Second-class to left!"

A young woman stepped aboard with a baby in her arms. As she hesitated before the steward he bent over her and asked:

"First or second?"

"Oh!" said the girl, her face as red as a rose, "it's—it's not mine at all! I'm just helping a girl friend get aboard."

THOUGHTS OF THE GREAT—

The wisdom of the wise and the experience of the ages may be preserved by the quotation—Isaac Disraeli.

A man whom no one pleases is much more unhappy than a man who pleases no one. —LaRochefoucauld.

New York Day by Day

by O. O. McINTYRE

NEW YORK, June 1.—Thoughts while strolling: Nothing makes a woman look so coarse as hennaed hair. Basil Woon, the globe trotting author. The Algonquinites discover Joe Cook again this season. Most of us cheered him 10 years ago. John V. A. Weaver, a Charlotte (N. C.) boy, who made good in the city.

That song, "Why Do You Love Me?" running through my head all day. Senility, I suppose—me and Trader Horn. Frank V. Storr's blue collars. The famous Belle Livingston. Five-dollar shoes, $3 hats—looks like a return to good old days. Bamboo cane twirlers. And mustache fixers.

Rita Weiman and her husband. Not so much talk about John Gilbert anymore. The noonday tableaux and fast parades. The "Dog Beauty Parlor." Horsey gentlemen with binoculars off for the tracks. The shimmering heat from the asphalt. Regina Wallace.

The rubberneck buses take their stands. More toothpicks in Times Square than in all Kalamazoo. The hotel that takes care of motorcycles free. Curb philosophers who know all the answers. A wild, careening mail truck, but the police seem to look the other way.

Noon "Ex-tree!" Broadway early risers who get up at midday. The old lion tamer with a chewed ear who peddles soap at dressing room doors. Earl Carroll's brother Jim. Still another "Ex-tree!" A sudden shower splashing and spurting like dancing needles. And Broadway clots under canopies.

Umbrella sellers swarm magically from everywhere. Policeman don their raincoats. Business comes to a sudden standstill. Irene Hayes and her new husband. Men covered with newspapers rush across the street amid good-natured jeers. And the sun pops out.

A lavender cabriolet. The jazz whine from upstairs dance schools. They begin dancing at noon. Fat men. Lean men. And dwarfs. What's become of warts? The mid-afternoon calm. You can even hear the sparrows chirp. Waitresses relax and read the tabloids. A fitting name—the Cold Gray Dawn Club.

* * *

Among the newest of New York nuisances are self-appointed carriage starters who patrol crowded motor traffic centers. They rush out to open the door and wait to assist you into the car. Their service are an annoyance, but unless you tip them they slam the door and bestow an appropriate epithet. In instances they have broken glass windows and painfully tweaked fingers in suddenly slammed doors. In the 40's, where cars of theater-goers are parked, they are particularly aggressive and insolent. Some even wear a nickel badge to give an official importance. Their profits are said to be as high as $10 a night.

* * *

New Yorkers quail before threats of tip grafters as people no place else in the world. I saw a Greek hat snatcher follow a patron to the exit of a cafe the other evening to remind him he had forgotten something, and he was handed a quarter instead of a paste in the eye.

* * *

The consuming fear of being classed a cheap-skate is peculiar to Broadway more than any other section of the town. There is said to be a secret agreement among those whose earnings are chiefly tips to maintain a strict silence when the regulation 10 per cent tip is offered. It is because of this there is little 10 per cent tipping any more. Twenty per cent is about the regular fee.

* * *

The men who come the nearest to keeping the tip down to the regulation 10 per cent are almost invariably the extremely rich.

* * *

A post card signed L. T. F. reads: "I saw you on 49th street wearing a suit that retained the best qualities of a horse blanket and a Navajo rug. Where in the world did you get it?"

I won't tell, but I am learning to play the banjo that went with it.

(Copyright, 1928, by McNaught Syn., Inc.)

The Test

By DR. FRANK CRANE

Out in California the doings of two alleged Hindoos have been investigated, and while the results of the investigation make good newspaper copy, the effect upon the public mind is not very satisfactory.

These Hindoos profess to teach a profound wisdom and the science of God, under cover of which it is insinuated they are making money and disrupting homes.

One enraged husband, not satisfied with the treatment his wife was getting from the Yogis, socked one of them on the jaw.

Over in China they have groups of bandits who style themselves brothers of the white lily or members of the brotherhood of universal love, or something of that kind, and who are engaged in murder, pillage and robbery.

It seems strange that some of the most nefarious actions are cloaked with a semblance of devotion to God. In former times they used to torture heretics, fill their ears with hot lead and otherwise maim them all in the name of religion.

There is one test for every scheme, no matter how high sounding or appealing it may be, no matter whether it advertises itself to be for the love of God or not. That test is the humanities.

Does a thing help men and women or does it deprive them of their liberties, outrage their bodies and inflict upon them torture?

The test of everything is how it affects human beings.

No matter how high sounding or divine a scheme may be, if the eventual effect of it is to extort money, to offend the sense of decency, or otherwise to inflict injury upon people, the scheme will not stand.

The humanities after all are the final test.

The best proof of the authority of Christ is the fact that when His teachings are obeyed and followed in the letter and in the spirit people's condition is improved. It makes them better members of the family and better citizens.

If the result were to stultify human beings, no amount of argument could buttress those teachings.

If a person is torturing a child or robbing a man or insulting a woman all in the name of God, then his idea of God is wrong.

(Copyright, McClure Newspaper Synd.)

LISTEN, WORLD!

By ELSIE ROBINSON

All Ladies Ain't

THERE is one phrase which I hear frequently in my work.

It is used by trusting gentlemen whom ladies have wronged.

This is it—"I was always taught to respect all women regardless of their status."

Whenever I hear that phrase I get red eyed. Why in heck should all ladies be respected regardless of their status? Any more than all men should be respected regardless of their status? Of course, if you're going to get big hearted and plead for respect for all humans, regardless of sex, I'm with you a million. But if you're just going to discriminate in favor of a lot of petticoats—

Haven't I ever heard of chivalry? I have. And the more I hear the less I think of it.

Chivalry, as far as I can see, was a fine hunk of hooey. When it didn't treat women as children or livestock it treated 'em as dangerous nuisances, or driveling idiots.

All these chivalrous slogans, of which the foregoing is a fine example, were but thinly veiled insults.

Did the lads who invented 'em really believe that ladies were actually brighter and better than men? THEY DID NOT! If they had they would have given them ballots instead of bouquets. Instead they really believed that ladies were so empty above the ears and so weak in the spine that they had to have special consideration. Which, of course, was a most gratifying thought to all gentlemen. It made any fourth rate lie look like a perfect Hercules in comparison with the Dear Little Woman at Home.

Hence the pedestals and pageants, serenades and sonnets, jousts and tournaments. All of which, you will note, put a lot of wreaths on papa's brow, but no ducats in mama's purse. None whatever.

Hence also, such historic tripe as the aforementioned axiom — "All women should be respected regardless of status."

Why?

Is a lady instrinsically any purer or nobler than a man? She is not. Her impulses, her desires, are identical with a man's—not better, not worse. She is by nature no more sensitive nor refined, nor honest nor tender than a man. Her worth depends entirely on her achievement as an individual, not on her position as a member of the female sex.

You can't generalize about women any more than you can about potatoes.

Some ladies are.

Some ladies AIN'T!

Some merit respect—some don't. Just like men. And they should be judged by exactly the same standards by which men are judged.

There are liars and cowards and bullies in petticoats as well as in pants, and it's no compliment to the Good Girls to rate 'em with a lot of human seconds.

IF YOU REALLY WANT TO SHOW YOUR RESPECT TO WOMEN THERE'S JUST ONE WAY TO DO IT—TREAT THEM LIKE HUMAN BEINGS. FORGET THAT THEY'RE SHES.

(Copyright, 1928, Klaus Feature Syn., Inc.)